Entertainment — Page 7 | Home Building — Pages 22, 23 | Full Week's TV — Pages 9, 10 | Books — Page 6

ROTO MAGAZINE COLOR 14¢

WEEKEND EDITION

104 PAGES 14¢

Victoria Daily Times

WEATHER: SUNNY; Details on Page 5

THE HOME PAPER PHONE 2-3131

VOL. 124, No. 222 • VICTORIA, B.C., SATURDAY, SEPTEMBER 21, 1957—104 PAGES • PRICE: 10 CENTS SATURDAY, 14 CENTS

B.C. GIFT TO QUEEN READY FOR PAINTING

Carving is complete on B.C.'s centennial gift to Queen Elizabeth and 100-foot totem was moved from carving shed at Thunderbird Park ready for painting. Next job for chief carver Mungo Martin will be replica of pole, to be carved for City of Vancouver. Meanwhile Martin and associate carvers, his son David and Henry and Geoof Hunt, take brief holiday. (Times Photo.)

B.C. Power Body Welcomes Inquiry

Full Report For Premier Says Manager

General manager of the B.C. Power Commission, H. L. Briggs, said today if a public inquiry is wanted into Campbell River power development, he would welcome it.

"If, in the wisdom of the government . . . any further examination, such as through a public enquiry (is required), then the sooner it is undertaken and the more public it is made, the better," he said.

"Above all, this commission as a publicly-owned utility must have the confidence of the people of this province in its ability, its integrity and its complete devotion to them."

A full report on BCPC projects in the Campbell River area is being prepared for the government at request of Premier W. A. C. Bennentt, he said.

He added, that at the present time, there is no intention to increase power commission rates to the consumer.

FULL STATEMENT

In a prepared statement issued to the Times this morning, he pointed out the commission has operated independently of the government with regard to the Upper Campbell development, since it was authorized.

His full explanation of the project's progress follows a Times story Wednesday which outlined allegations of waste and inefficiency put forward by residents of that immediate area.

Here is the text of the statement:

"The people of the coastal areas of British Columbia should realize that a citical situation has prevailed, and still exists, in the supply of power to them. All available generating capacity of all suppliers is being used to its extreme capabilitity.

EARTH FILL DAM

"I wish to thank your newspaper for giving me the opportunity to make a statement concerning the allegations regarding our Upper Campbell development project. Here a power plant is being constructed behind a large earth fill dam. The water will be brought under the dam in a large tunnel built on solid rock. This tunnel must carry the entire flow of the Campbell River while the plant is under construction. The same tunnel will

Continued on Page 2

TIMES STORY TOO GENTLE

An inquiry into conditions at the B.C. Power Commission development at Upper Campbell Lake has been demanded by Campbell River village commission as a result of an article in the Victoria Daily Times.

Barnard Box, chairman, called a special meeting of the village commission to discuss the article, which concerned alleged bungling and inefficiency at the huge hydro power project.

"The article in the Times Wednesday was an understatement," Mr. Box said.

On Friday Premier Bennett said accounts of the trouble were "greatly exaggerated."

Mr. Box condemned a lack of safety devices at John Hart Dam that would warn of water outbreaks.

"One day we will find the operator floating face down in Discovery Passage," he said. Campbell River flows into Discovery. Passage four miles downstream from the powerhouse.

CBC TO CARRY JOHN D. SPEECH

VANCOUVER (CP) — The CBC announced Friday night that Prime Minister Diefenbaker's speech at the United Nations General Assembly Monday night will be carried on the Trans-Canada network from 7:48 a.m. to 8:40 a.m. PDT.

DINAH BEFORE...

Before starting her nine-day Josephine Lowman weight-gaining diet, Times staffer Dinah Kerr looked like this. For the results, nine days later, see page 17.

Father Fears Abduction Of Girl, 11

Crippled Child Taken by Man In Vancouver

VANCOUVER (CP) — The fears of a father that his crippled 11-year-old daughter has been abducted were being investigated today by police.

"I hate to think what might have happened to her," said Terence Richards, father of Donna, the missing blonde, blue-eyed girl.

"She would have phoned if she was all right."

The child has worn an artifical limb since her right leg was amputated below the knee six years ago.

Donna's brother Larry, 16, said a 30-year-old man, known to his parents as "George," took Donna away in a car a few minutes before Mr. and Mrs. Richards returned home Friday.

He said "George" offered to drive Donna to the nearby home of a classmate, Shirley Ford, 11, where Donna was going to pick up an overcoat and some school books.

Shirley said Donna arrived, picked up her things and left about 7 p.m.

She has not been seen since.

Donna's father, a longshoreman, said today he knew "George" only slightly. The man had slept at the Richards' home one night when he was down and out and "we took pity on him."

The Richards' youngest child, Diana, 7, said the same man gave her a ride in his car earlier this week.

'MIKE' PEARSON SAYS:

Germany Key Europe Factor

By HON. LESTER B. PEARSON

(Copyright, 1957. All rights reserved.)

Among European leaders since Second World War there were three outstanding ones who, though heads of separate national governments, were all brought up as German speaking. It was the language—as I recall—which they used when they met and talked together at conferences. They were Robert Schumann of France, Alcide de Gasperi of Italy, and Konrad Adenauer of Germany.

Each of these statesmen believed—and proved his belief by deed—in the freedom of man against the dictates of a totalitarian state. Each was also sincerely devoted to the ideal of European unity and worked hard and long to advance it.

PEARSON

Perhaps the fact that they came from that part of Europe which is racially mixed and which has suffered so much from wars often waged in the name of nationalism, helped to convince them—as it should convince all right-thinking people—that nationalism was not enough. So, while loyally and patriotically serving their own countries, they were also good Europeans, with a vision that extended beyond national frontiers.

One of these three, Konrad Adenauer, whose political life antedates the Kaiser's war, has just had an overwhelming electoral triumph as the head of the Christian Democratic Party in the Federal German Republic. He is a towering figure on the European scene. In last week's election his age, nearly 82, was erased by the energy and vigor of the compaign he conducted. Charges that he was arrogant and dictatorial were neutralized by the German desire for strong and stable leadership at this important stage in their post-war development. That development has brought Free Germany surprising prosperity in the face of enormous reconstruction and refugee problems. It has brought them a parliamentary democracy which has been strong enough to hold totalitarian tendencies at bay.

The election showed that. It has brought them into the NATO association. It has not brought national unity. East Germany remains — and is likely to remain for some time—under the iron ocntrol of Moscow, exercised through a puppet regime of German Communists.

If anyone wishes to compare, with concrete evidence to support the comparison, the results of Communist and non-Communist rule on the life of people, he has only to visit Berlin where the two worlds are face to face; the

Continued on Page 2

NO REASON FOR SCARE SAYS HEALTH OFFICIAL

Even if there is Asian flu in British Columbia, there is no need for any public scare over it, a spokesman for the Provincial Health Department said today.

"The effects of Asian flu are usually milder than the two types of flu, Virus A and B," the spokesman said, "and the complications are fewer and milder.

"The main difference is that Asian flu spreads more quickly. But it usually lasts only a few days."

Fatality Rate Low In Asian Type Flu

By The Canadian Press

Outbreaks of influenza, apparently more widespread than is normal for this time of year, have hit many communities across Canada.

Indications are strong that much of it is Asian flu—a brand-new strain of influenza which turned up in the Far East within the last year and has spread, virtually unchecked, through many countries.

Fortunately, the experts say, there is relatively little stomach sickness accompanying the present outbreaks. They add that the Asian flu death rate, found in experience abroad, is light—about one in every 5,000 cases.

Asian flu is relatively mild but is capable of spreading at top speed wherever it appears. Since it is a new type of flu, the natural immunities which put a checkrein on other flu strains have not yet been built up.

VACCINE DEVELOPED

An Asian flu vaccine, believed effective as a preventive, has been developed and distribution in Canada will start next month. Some 600,000 doses are expected to be available up to the end of the year, with another 600,000 or more produced in the first three months of next year.

This will be used—as far as it can be stretched—to inoculate doctors, nurses and other persons essential to the smooth operation of community life.

Reports from abroad of cases where Asian flu has reached epidemic proportions indicate that between 10 and 15 per cent of the population can be affected. This could throw an inconvenient monkey wrench into the complex life of a Canadian town or city.

The ordinary citizen who catches flu—Asian or otherwise—will simply have to wait out the expected two or three days of fever, aches and other discomforts. For another two or three days he likely will feel weak. The best treatment is plenty of rest, a liquid diet and perhaps pills for his pains, headache and chest cold.

Some 15,000 doses from the first batch of Canadian vaccine are earmarked for the armed forces, especially Canadian NATO personnel in Europe.

B.C. is expected to receive between 20,000 and 30,000 shots primarily for health workers.

'SINGING' ALBERTA MP IN WEEKEND

An off-beat story on an Alberta cabinet minister who would rather give recitations, sing or play instruments than make political speeches is contained in The Times' Weekend Magazine today.

"Alberta's Singing Cabinet Minister" is the Hon. Alfred John Hooke, minister of municipal affairs and provincial secretary.

Another story "They Can Neck in Class" tells about Sweden's unorthodox co-educational school for juvenile delinquents.

Officer Spy Jailed

SHREVEPORT, La. (AP) —The U.S. 2nd Air Force today announced a life sentence against a captain for trying to sell atomic secrets to Russia.

Beck Denies Charges

MIAMI BEACH (UP)—Teamsters president Dave Beck turned down today an "invitation" to answer charges of corruptness in his union before the AFL-CIO executive council in New York. He said the accusations have "no basis whatsoever."

W. Bromwich In Crushing Soccer Win

See Scores Page 2

LONDON (Reuters) — West Bromwich Albion today crushed Manchester City 9-2 in the most lopsided First Division victory of the English soccer season.

Manchester City, a team with ideas, used its new double centre-half plan in which two centres are utilized for defence.

West Bromwich ran riot against this strategy in the second half, scoring six times with Frank Griffin hitting the net three times.

The resounding victory took Albion to fourth place in the First Division—three points behind first-place Nottingham Forest.

Forest, newly-promoted from the Second Division, continued its remarkable run by winning 4-1 at Portsmouth. This enabled Forest to retain its two-point lead over league champion Manchester United. Manchester hit winning form again after two successive defeats in beating Arsenal 4-2.

Crisis in France Averted by New Algerian Bill

PARIS (AP) — The elder statesmen of France today came up with a last-minute compromise on the Algerian self-rule bill and averted an almost certain government crisis.

They finally reached agreement after nearly 13 hours of talks, which began Friday.

A cabinet meeting under the president was called for this afternoon so the government can approve the new text.

Premier Bourges-Maunoury told reporters: "Some modifications have been made in the original bill as well as some improvements which, in my opinion, do not change its essence."

OPPOSE RACE VIOLENCE, IKE ASKS LITTLE ROCK

NEWPORT, R.I. (UP)—President Eisenhower called on the people of Little Rock today to oppose "any violence by extremists" in the integration of Central High School there.

The White House said there was no "direct evidence" that violence might occur when Negro students are admitted to the school Monday morning. But press secretary James C. Hagerty told reporters there were "obvious" reports of possible violence in the newspapers.

Victoria Physician Faces Drug Charge

A Victoria physician appeared in city police court today on a charge of furnishing drugs for other than medicinal purposes.

Dr. John Archibald Macdonnell, 32, 1345 Victoria Avenue, was remanded to Tuesday without plea.

He was charged early today by Cpl. D. G. Rogers, Victoria RCMP.

The charge states that Dr. Macdonnell furnished a drug commonly known as Demerol to a young woman, unknown to him and not under his professional treatment, at a Chinatown restaurant.

The case was adjourned by Magistrate Henry C. Hall so that the drug can be analyzed and a Crown prosecutor may be appointed from Ottawa.

Counsel for the doctor is J. N. McIllree, who said today that his client had been committed to Royal Jubilee Hospital for observation.

Bail of $2,500 was set by Magistrate Hall.

Index to Inside Pages

	Page
Nurses Keep 24-Hour Vigil Over Boy	2
Governor Faubus Yields, Denies Defeat	3
RCAF Repulses Army in Mock NATO Battle	3

Ask The Times	17	Finance	11	Silenus	5
Bridge	24	Hutchison	4	Sports	12, 13, 14
Classified	24	Island Digest	15	Step With Style	20
Churches	18	London Letter	5	Things To See	7
Comics	8	Penny Saver	20	Women	19, 20, 21
Entertainment	7	Roberts	17	Horoscope	29
Etiquette	20	Radio	25		

Gas Line Blast Fire Lights Winnipeg Sky

WINNIPEG (CP) — The Trans-Canada natural gas pipe line exploded for the second time in a week today about 12 miles south of Winnipeg.

There were no injuries and no damage to buildings when the roaring blast occurred. The flash was visible in the city as flames shot an estimated 400 feet in the air.

Firemen were called from St. Vital but their equipment could not reach the scene. Flames burned themselves out.

The blast left a crater 30 by 60 feet in area and seven feet deep. Testing of the line is underway in preparation for delivery of gas to Winnipeg. An explosion earlier this week near Bagot, Man., 22 miles west of Portage la Prairie, also left a large crater.

No one was injured in that case, either.

M' Uncle Zeke's eyesight ain't as good's it used t' be. Th' way he's bin readin' it, he thought it wuz a game causin' all thet trouble at Buttle Lake.

★ ★ ★

All I've got out o' all this flu epidemic so far is a pain in th' neck.

★ ★ ★

Wonder if Little Rock'll be famous fer Faubus' last stand.

PAPER CARRIER HELD VITAL CLUE

Hollowed-Out Coin Hiding Film Led to Nabbing Ace Russian Spy

NEW YORK (AP)—A hollowed-out nickel crammed with micro-film and collected by a youngster on his paper route aided in leading the government to Rudolf Abel, accused Soviet master spy.

James Bozart, 18, said a woman gave him the nickel and other change four years ago as payment for delivery of the now-defunct Brooklyn Eagle.

Bozart said he later accidentally dropped the hollowed-out coin and it fell apart, disclosing a piece of microfilm about one-half inch square. He said he took the film which contained numbers to police. They notified the FBI.

Bozart said he never learned whether the woman was connected with the spy ring or herself received the nickel in change.

Abel, 55, reputedly a colonel in Soviet intelligence, operated a photography studio in Brooklyn. He was seized June 21 by immigration agents.

A Brooklyn federal grand jury indicted Abel on Aug. 7 on charges of conspiracy to transmit national defence secrets to Russia.

A trial date is scheduled to be set next Thursday.

Bozart is among 68 government witnesses.

. . . POWER COMMISSION

Continued from Page 1

supply the turbines when these are placed in operation.

"The Government of British Columbia has not participated in the many decisions taken from time to time regarding this project, apart from the initial authorization of it. All decisions have been recommended by commission management and, after due deliberation, endorsed by the commission for execution.

"The firm of H. G. Acres and Company (who among their other jobs were doing the giant Bersimis project for Hydro Quebec) was appointed as the commission's consulting engineers, to design, prepare plans and specifications, and to superintend construction of the project.

"After proper tendering procedures, the general contract was let to the lowest tenderer, Dawson, Wade and Macco, for the construction of the dam, tunnel and power house, on fixed prices per pound of material, per cubic yard of earth or concrete, etcetera.

Labor Dispute Delay

"After several months of work came the tunnel and rock workers jurisdictional dispute, when picket lines closed down this and other projects for weeks. Resumption of work was extremely slow.

"On December 9, 1956, the torrential rains which flooded hundreds of Victoria homes, sent the upper rivers and creeks far above their banks, and heavy wind tore Elk River Timber Company log booms on Upper Campbell Lake loose from their moorings. These logs charged into our protective booms, and broke three, one after the other, and with the surging flood of water breached a temporary rock fill weir, pushed aside the piling for a permanent trestle bridge being built, took out another construction trestle bridge completely, and delivered the runaway logs into Lower Campbell Lake. Loss of these trestles caused further delays.

"The slow progress of the job necessitated a critical re-examination of its status with the general contractor January 10, 1957. Among other things he cited the foregoing difficulties. He countered by a speed-up offer to increase his working force substantially, to bring in many additional earth-moving machines, these in order to get the dam above the safe minimum height before May-June floods. The extra effort for a limited time was to be at cost plus.

Full Year Wait Possible

"We had three choices: (a) to face the total loss of the earth fill by the spring floods, which was unthinkable; (b) to leave the river channel clear to pass the spring floods, which were needed and intended to fill the bottom of the reservoir, and would not again be available for another year. This course would delay the entire project for a full year, yet the power from this plant was vital to the industries and people of Vancouver Island. Course (c) to jump in fast, and at substantial extra cost, get the dam up to a safe height before the spring floods.

"Our decision was a determined speedup. The speedup work (not the other general contract items) was ordered on the basis of cost plus 12½% to cover overheads, administration and profit. This was to apply only to the urgent portion of the work and to the period from January 11 to May 25.

"The general contractor jumped in with a great quantity of extra equipment, and walked the dam rapidly upward to reach the minimum safe height. On May 7, notice was delivered to the contractor to cut off all speedup work within one week.

"The irony of the next situation is obvious. While the general contractor was exceeding our hopes in raising the dam, due in part to the continuing fine weather, this same fine weather meant that little or no snow was falling on the Upper Campbell watershed. The winter ended with only 40% of normal snow cover in this area. The dam was up, but no important spring melt was available to fill it. We faced the possibility of a long dry summer before the fall rains commenced.

"On April 23, it became possible and arrangements were made with alacrity to buy surplus energy from the Bonneville Power Administration to supply our electrical loads, so that our limited water storage would be conserved. Later, when Bonneville surplus terminated, we were fortunate to obtain some further power from the California - Oregon Power Company. These purchases were at costs distinctly less than our own production costs would be at our new oil-burning Georgia station, which was nearing production. These arrangements were subject to cancellation with or without notice.

To Be Permanent Liner

"At the Upper Campbell development, the new tunnel under the dam had been designed and built over an inside form of thin steel sheet bent in the shape of a giant tube 22 feet in diameter. This was to remain in place as a permanent tunnel liner. The liner was then surrounded with a strong circular heaviiy reinforced concrete pipe with a wall thickness ranging from a minimum of 48 inches to a maximum of 84 inches.

"After the tunnel had been used for about two weeks to carry the flow of the river, on June 21 a section of the inner lining tore loose from vibration, and folded across the tunnel. The weight of the water behind was so great as to accordion about 300 feet of this lining. The heavily reinforced concrete tunnel was not impaired.

"The folded steel liner was cut out with torches. Two "Y" connections to the tunnel were blocked off smooth to reduce turbulence. A long steel nozzle section, 13 feet in diameter, was fitted into the discharge end of the tunnel to throttle (reduce) the flow of water put through this great spout.

"There is no known deterioration of the Upper Campbell dam, the Upper Campbell tunnel, the Ladore dam or the John Hart dam. Any rumor of incipient failure of any of these dams is ridiculous.

"At the request of Premier W. A. C. Bennett, a full report on the above matters is in course of preparation, such as will enable the Government to take what action, if any, it deems fitting under the circumstances.

"There is no intention to raise light and power rates for the above or any other reason at the present time. What revisions may be necessary in the future depend upon the extent of the continued upward trend of all prices.

DEPUTY MINISTER of Trade and Industry, Thomas L. Sturgess, has been elected chairman of the 1958 provincial governments' trade and industrial council which has just ended a four-day meet here. Mr. Sturgess was appointed deputy in 1954 and has been 14 years with the department. Named vice chairman was John Bigelow, Nova Scotia's deputy minister of trade and industry.

O.C. SOCCER

LONDON (Reuters)—Results of soccer matches today in the United Kingdom:

ENGLISH LEAGUE

Division I

Birmingham 3, Preston 1.
Blackpool 1, Aston Villa 1.
Chelsea 6, Burnley 1.
Leeds 2, Bolton 1.
Leicester 2, Wolverhampton 3.
Luton Town 0, Everton 1.
Manchester Utd. 4, Arsenal 2.
Portsmouth 1, Notts Forest 4.
Sunderland 2, Newcastle 0.
Tottenham 4, Sheffield Wednesday 2.
West Brom 9, Manchester City 2.

Division II

Barnsley 1, Middlesbrough 1.
Blackburn Rovers 3, Derby County 1.
Bristol City 2, Doncaster 2.
Cardiff City 0, Charlton Athletic 3.
Grimsby 4, Huddersfield 1.
Ipswich 3, Bristol Rovers 2.
Liverpool 3, Leyton Orient 0.
Notts County 1, Lincoln 0.
Sheffield United 2, Swansea 2.
Stoke 4, Rotherham 1.
West Ham 3, Fulham 2.

Division III Southern

Bournemouth 1, Colchester 1.
Brighton 0, Norwich 1.
Coventry 2, Torquay 1.
Exeter 1, Port Vale 0.
Gillingham 1, Plymouth Argyle 0.
Millwall 3, Aldershot 3.
Queens Park Rangers 1, Newport 1.
Reading 1, Watford 1.
Shrewsbury 0, Crystal Palace 0.
Southend 3, Southampton 2.
Swindon 5, Northampton 1.
Walsall 0, Brentford 2.

Division III Northern

Accrington 3, York City 0.
Bradford City 3, Wrexham 1.
Bury 4, Barrow 1.
Chester 1, Southport 1.
Chesterfield 1, Carlisle 3.
Gateshead 0, Hartlepools 0.
Halifax 4, Oldham 0.
Hull City 1, Crewe Alex. 0.
Mansfield 4, Darlington 2.
Tranmere Rovers 5, Bradford 0.
Stockport 0, Rochdale 3.
Workington 3, Scunthorpe 2.

SCOTTISH LEAGUE

Division I

Aberdeen 3, Dundee 0.
Clyde 6, Partick Thistle 1.
Falkirk 1, Queen of South 1.
Hearts 3, Hibernian 1.
Kilmarnock 4, St. Mirren 2.
Motherwell 1, Airdrieonians 2.
Raith Rovers 0, East Fife 2.
Rangers 2, Celtic 3.
Third Lanark 1, Queen's Park 3.

Division II

Albion 1, Hamilton 1.
Alloa 1, Stenhousemuir 1.
Berwick 0, Stirling 3.
Dundee 2, St. Johnstone 1.
Dunfermline 5, Cowdenbeath 5.
Forfar 2, Arbroath 3.
Montrose 2, Brechin 3.
Morton 0, Dumbarton 0.
Stranraer 3, Ayr 2.

IRISH LEAGUE (City Cup)

Bangor 1, Linfield 3.
Cliftonville 2, Ards 2.
Derry City 3, Crusaders 1.
Distillery 2, Coleraine 0.
Glenteran 2, Glenavon 2.
Portadown 0, Ballymena 4.

Canada Firms Import U.S. Anti-Flu Drugs

TORONTO (CP)—Three Canadian drug firms plan to import United States-made vaccine against Asian flu, it was reported here today.

E. B. Shuttleworth Ltd., subsidiary of Pitman-Moore Company of Indianapolis, announced plans to import enough vaccine to immunize each of Canada's 17,000 doctors and one member of his staff. They said the first vaccine should be available Oct. 1 and order cards are being sent to doctors.

. . . PEARSON

Continued from Page 1

Communist "paradise" from the drabness and despair of which hundreds of Germans still flee each week; and the capitalist "hell" where people are free, prosperous and eager. We don't make nearly enough of this Berlin showcase against communism.

On the domestic issues of this German election it would be inappropriate to comment. They concerned the Germans, not outsiders. But it is surely permissable to express satisfaction over its international consequences. The policy of close co-operation with the West and especially with the free nations of Western Europe has been confirmed and strengthened. Germany has not faltered in its support for collective defence through NATO.

Russian wiles and Russian threats have been alike rebuffed. Germans, though as passionately concerned with unification as ever, have shown that Russian terms for such unification, Communist rule and Soviet domination, are unacceptable. They have declared, once again, that they are not willing to pay that price. On the other hand, they have accepted the fact that war is also too high a price to pay for unity; one which neither they, nor certainly their Western allies can even consider. There is—and should be—no misunderstanding on this score.

So Germany remains for the time being divided. The boundary between the Communist and non-Communist world runs right through a depressing illustration of the new type of division in the world which cuts across political, geographic and economic lines.

I remember a conversation I once had with Nikita Krushchev, the Soviet leader. I tried to convince him that Germany, armed and in NATO, was far less of a threat to Russia than Germany free-wheeling on its own in the middle of Europe; playing off the west against the east and vice-versa; organizing its own defences in its own way without any of the international restraints that membership in such a defensive collective organization as NATO imposes.

Khrushchev Not Impressed

Krushchev was not convinced; not even impressed. He claimed that Russia—which had suffered so grieviously at German hands—had become so strong that it did not fear an isolated Germany, especially, he added, now that the Germans had themselves experienced defeat, devastation and destruction. But a Germany in NATO as the agent—as he called it—of U.S. aggressive policies against the Soviet, was something else and Moscow would never cease to try to break up that kind of arrangement.

In the recent German elections, the Russians actively intervened in every possible way to defeat Adenauer as a step to the achievement of this primary objective: the break up of NATO or, at the least, the detachment of Germany from it as the strongest obstacle to Russian Communist domination of Western Europe.

This is why last Monday's news from Bonn was received with such satisfaction across the Rhine, across the Channel, and across the Atlantic.

But the situation is not without anxiety; no German situation ever is.

If the Russians adopt a more flexible line about unification, permitting free choice in the East in return for a united Germany that would be neutral, the feeling of Germany for NATO and the West might change.

Finally, if and when Adenauer goes, is there likely to be a successor strong and wise and popular enough to carry on his policy?

A vigorous but disunited Germany in a disunited Europe and a divided world will always be something to worry about.

Bennett to Ask Columbia Speed-Up

Premier Bennett is impatient over the delay in international negotiations concerning hydro-electric development of the Columbia River.

"We can do nothing until Ottawa and Washington resolve the problem of what the U.S. must pay for the downstream benefits," he said Friday.

The premier said he will ask for a speed-up in these negotiations when he goes to Ottawa later this year for the proposed federal-provincial conference.

"Whether the Columbia is on the agenda or not, I, shall certainly take up this matter with the federal government."

The premier said provincial Conservative leader Deane Finlayson was "talking through his hat" when he accused the B.C. government of holding up development.

W. H. Wilson, Ex-School Principal, Dies

William H. Wilson, former principal of Sir James Douglas school, died in hospital Friday following a lengthy illness. He was 71.

The husband of Victoria alderman Mrs. Lily Wilson, 80 Howe Street, Mr. Wilson retired from teaching in 1951 after 40 years in schools on Vancouver Island.

He was principal of Sir James Douglas for 23 years.

Born in Arlesey, Bedfordshire, England, Mr. Wilson took his education at Westminster Training College for Teachers in London.

During the First World War, he served with the Third Machine Gun Battalion.

HERE IN 1913

He was a resident here since 1913.

Mr. Wilson was a member of St. Andrew's Lodge No. 49, AF and AM, and was president of the Victoria Musical Arts Society. He was also active in educational and Parent-Teacher activities.

He is survived by his widow, two daughters, Mrs. Kenneth Wardroper in Ottawa and Mrs. Lorne Coburn, North Vancouver; two sisters in England, and his mother-in-law, former Alderman Mrs. Margaret Christie of Victoria.

Funeral arrangements will be announced later by McCall Brothers.

Holds Briggs-Stratton Service Certificate

George Alexander

Victoria Service Centre and Lawnmower Hospital, 623 Cormorant, is pleased to announce a greatly improved "one stop power mower shop."

Operated by George Alexander, holder of Briggs-Stratton Service Certificate, the shop is well known for its sharpening service on both regular and power mowers.

However, due to the continued increase in power mower sales in Victoria, it has become necessary to enlarge our stock, equipment and Briggs-Stratton parts. Additional space enables us to give speedier, more efficient service on repairs of TWO and FOUR cycle engines.

Factory trained mechanics are at your service, at Victoria Service Centre, to keep your mower in finest working order. For immediate attention, phone 3-5552 or call in at 623 Cormorant. ***

HAITI JUNTA CLAMPS DOWN FOR ELECTION

PORT AU PRINCE, Haiti (AP) — Haiti's heated presidential and congressional election campaign ended Friday night as the ruling three-man military junta clamped a tight lid on all vote-getting activity.

The junta ordered a halt to campaigning to give the voters a 36-hour breather before going to the polls Sunday to elect a president, 21 senators and 37 members of the chamber of deputies.

The military trio which has ruled this politically strife-torn republic since June also announced it will take control of all interior telegraph and other communication systems to prevent their use in stirring up possible disorder.

400 Delegates To Trustees' Convention

Four hundred delegates are expected to attend the biggest three-day convention in the history of the B.C. School Trustees Association opening at the Empress Hotel Monday.

The convention should also be the most important in the association's 53-year history with the Public School Act in the process of revision and the problems of teacher recruitment and education finance at their peaks.

On Monday and Tuesday, the trustees will start the day with "Early Bird" sessions when panels on school athletics and education of gifted children will be presented.

Keynote address will be delivered by Dr. M. E. LaZerte, dean of the college of education, University of Manitoba.

The advantages of "teacher aides" to relieve teachers of routine classroom work will be outlined by a group from Central Michigan College, headed by C. B. Park, director of special studies for the better ultilization of teacher competencies.

Another panel will discuss labor negotiations.

Mrs. Frank Ross, wife of B.C.'s lieutenant-governor, will entertain wives of delegates at an afternoon tea.

CAR SAVINGS!

Compare them anywhere

'56 MONARCH 4-FLIEU
Fully equipped Tudor Hard Top. Has Radio, Heater, White - Walls, Power Brakes, Automatic Transmission, Air Conditioner, Turn Signals, Tutone Paint, Grove Green and Black. Was $3,395. Now only
$3195

'53 VAUXHALL
A 4-Door Sedan in top condition. Has Air Conditioner, Dark Green Finish, and Low Mileage. Only
$950

Choose from many more. Victoria's greatest selection.
NATIONAL MOTORS 819 Yates 4-8174

FLY TO EUROPE
Space is now available on many flights in tourist and first class from Montreal and New York.
8-day itinerary tour from Victoria to Honolulu leaves October 21. Fare $285.
Western Canada Travel Service
1006 DOUGLAS ST. 2-4712
Between McEwen's and McDowell's

HAWAII was meant for YOU!
BOOK with BLANEY'S NOW!
★ Very special Air Tour, Nov. 8-30 ..... $374
BLANEY'S TRAVEL SERVICE — 920 Douglas — 2-7254

Ss. LEILANI TO HONOLULU
LEAVE VICTORIA JAN. 18
This 29-day Honolulu Tour, conducted by Dodie Gubbels, will leave Victoria, where we board the Ss. Leilani for Honolulu. Stay at a nice hotel in Honolulu for 14 days and enjoy the sightseeing tours and many other events. We return to Victoria via Los Angeles. You can buy a ticket or a tour. See deck plan.
Western Canada Travel Service
1006 DOUGLAS ST. 2-4712
Between McEwen's and McDowell's

Fine Glassware for Entertaining
GENUINE Corn Flower by W.J. HUGHES
A complete set of candlewick tableware in the famous "CORN FLOWER" pattern is a possession to be cherished for generations. You can add to your set as you wish because "CORN FLOWER" candlewick is an open stock design.
Come in and see it today.
Goblet $1.50 Sherbet $1.50
Tumbler $1.50 Claret $1.35
Wine $1.00 Cocktail $1.00
Plates, 6" $1.50
Plates, 8" $2.00
LITTLE & TAYLOR
Registered Jewellers American Gem Society
1209 DOUGLAS ST. (Scollard Bldg.) PHONE 5-4431

TRAILWAYS
Luxury Express Bus
Daily from Seattle
To CALIFORNIA
Sacramento - San Francisco
Los Angeles - San Diego
Hostess - Meals - Washroom
Reserved Lounge Seats
Regular Service to South and East
Western Canada Travel Service
1006 DOUGLAS ST. 2-4712
Between McEwen's and McDowell's

McCALL BROS
The Floral Funeral Chapel
A background of proven dependability to exactly the service you would choose.
1400 Vancouver Street 5-4465

YOU CAN DEPEND ON DODD'S KIDNEY PILLS
When kidneys fail to remove excess acids and wastes, backache, tired feeling, disturbed rest often follow. Dodd's Kidney Pills stimulate kidneys to normal duty. You feel better—sleep better, work better. Get Dodd's at any drug store. You can depend on Dodd's.
50

VICTORIA COLLEGE
EVENING DIVISION
COURSES FOR COLLEGE AND UNIVERSITY CREDIT
Education 461, English 100, 101, English 200, English 427, World Geography 303.
COURSES OF SPECIAL INTEREST
Diploma Course in Sales Management, From Burns to Browning, Cruising With Safety, Writing Effective English, Prices, Protests and Prospects, An Outline of the History of the Western World, Voice Production and Control; Ward Management; British Columbiana; Retail Credit Fundamentals; Business Management; Great Issues in Education.
PRE-SCHOOL SUPERVISORS' CERTIFICATION COURSE
Methods in Pre-School Education.
COURSES LEADING TO AN ACCOUNTING DEGREE
Accounting I; Industrial Legislation; Accounting II.
For Information: Write or Phone
EVENING DIVISION, VICTORIA COLLEGE
Phone 2-9131
Register in Advance and Avoid Disappointment
"CONTINUOUS LEARNING"

GOING TO BRITAIN?
ON ARRIVAL, TRAVEL AS YOU PLEASE THROUGH BRITAIN AND IRELAND BY TRAIN
Get up to 1,000 miles of comfortable trips with money saving
THRIFT TOUR TICKETS
NOT ON SALE OVERSEAS
$20 SECOND CLASS
$30 FIRST CLASS
Tickets are valid for six months. Also good for berths and reservations, all Irish cross-channel and MacBrayne's Scottish steamer services. And you can get additional mileage at equivalent savings.
AND SAVE AGAIN WITH CIRCULAR TOUR TICKETS
10% off travel through BRITAIN and IRELAND
Before you leave, make sure of: Reservations on train and cross-channel services and attractive tours by rail/motor coach/ship.
SEE YOUR TRAVEL AGENT or RAILWAY TICKET OFFICE—THEY KNOW OUR SERVICES
BRITISH RAILWAYS
For literature, please write
Dept. 29-DQ BRITISH RAILWAYS, 69 Yonge Street, Toronto, Ont.

BOOK NOW FOR 1958
ALL STEAMSHIP LINES HAVE ANNOUNCED THEIR SAILINGS FOR NEXT YEAR—
GET YOUR APPLICATION IN FOR YOUR SUMMER TRIP TO EUROPE
A small deposit holds an assured reservation.
Let us help you plan a really enjoyable holiday next year. Call in and talk it over, many attractive tours in United Kingdom and on the Continent are available. The carefree way to travel—all inclusive and conducted.
CALL IN FOR BROCHURES
George Paulin (Ltd.) Travel Service
1006 GOV'T ST. 2-9168

now serving meal number 59,163...

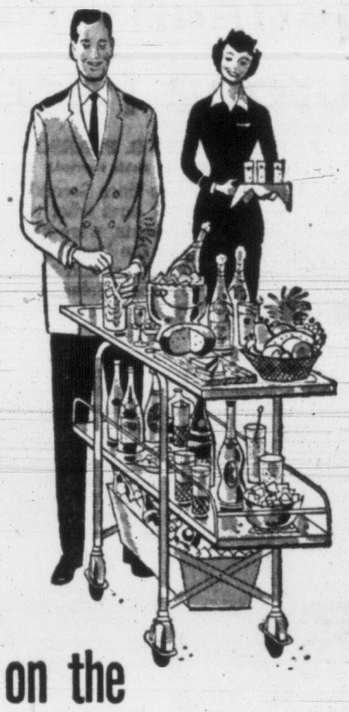

on the Pacific Northwest's First Polar Route to EUROPE
That's our record... nearly 60,000 wonderful meals tastefully served to more than 21,000 Canadian Pacific passengers!
This background of 3 years experience can make your Polar Flight to Europe more enjoyable. Plan to book reservations soon. See your Travel Agent for details on 15-day excursions, Family Plan savings and "extra cities" service.

Round Trip 15-day Tourist Excursion Fare*
$623.00
*departure from Vancouver, Canada.
Canadian Pacific AIRLINES
WINGS OF THE WORLD'S GREATEST TRAVEL SYSTEM

Faubus Yields, Denies Defeat

Hands Integration Problem To Local, Gov't Officials

LITTLE ROCK, Ark (UP) — Governor Orval E. Faubus today dumped Little Rock's integration problem into the hands of local and federal authorities and disclaimed responsibility for any violence that may occur Monday when unguarded white schools will be opened to Negroes.

Faubus, who pulled National Guardsmen from their posts outside Central High School Friday night in bowing to a federal court order, will leave later today with Mrs. Faubus for the southern governors' conference at Sea Island, Ga.

PEACE MOVE

As soon as Faubus leaves, Lt.-Gov. Nathan Gordon will take over as Arkansas' chief executive.

Faubus said in a television speech Friday night he was calling off the troops that had guarded Central High from the first day of the fall term to prevent Negro students from entering.

But he denied he had been defeated in what he termed a preventive action to preserve the peace.

STUDENT THREAT

Unconfirmed reports circulated that a hard core of segregationists among the 1,800 white students at Central High may start trouble Monday and that 400 to 600 students may boycott the school if the Negros are admitted.

The school board, which contains only one avowed segregationist, scheduled a meeting today to discuss problems that may arise and what will be done to cope with them.

Police Chief Marvin Potts met with his unit commanders late last night to "discuss assignments for the next few days in view of the school situation."

At the request of the school board, he sent 10 policemen to Central High to protect it against vandals, as soon as about 15 National Guardsmen withdrew.

FIGHT NOT OVER

"I'm not beaten," Faubus told a newsman who had put the defeat question to him bluntly. "This fight is not over."

Guardsmen left the school only a few hours after federal Judge Donald N. Davies enjoined Faubus and two military aides not to interfere with integration.

Negroes on the streets of Little Rock were jubilant over Davies' ruling. Some were openly scornful of Faubus.

"I think if he was going to use the National Guard to preserve peace, he would have used the troops to let the Negroes in," one Negro said. "He has disobeyed, more or less disrespected the courts, and I think Mr. Eisenhower was more or less displeased. Mr. Faubus was wrong in any attempt to use the troops to keep out Negro students."

WHAT'S YOUR OPINION?

By DINAH KERR and IRVING STRICKLAND

Question: "Have you ever thought of taking your holidays in the winter instead of the summer?"

Mrs. N. Dyer, 959 Dingley Dell: "I'd much rather have them in the summer when you can get out and suntan. Sure it would be nice to go to California in the winter, but there's no hope for me, I'm afraid."

Dyer Johns

Ray Johns, jeweler, 2946 Westdowne: "Actually I prefer my holidays in the early fall. You can always count on good weather then, even if the days are a little shorter. In summer you never know what the weather will be like."

Mrs. A. K. Mather, 5287 Pat Bay Highway: "Yes, I have thought about it and I hope I can take my holidays in the winter someday. I'd love to go to Hawaii and winter is certainly the time for that."

Mather Tantow

Walter Tantow, barber, 4584 Bonnie View: "Yes, I have—particularly if I'm going where it's warmer. We usually go down south in October. Accommodation is quite often less expensive then and the hotels and auto courts aren't as crowded."

Mrs. G. Colquhoun, 1137 Mason: "Sure, holidays are much more fun in the wintertime. You can travel without being caught in a long stream of cars, and plane and train reservations are always easy to get. There are usually plenty of vacancies in hotels and auto courts along the way, too."

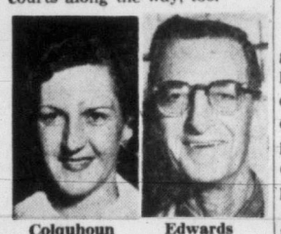

Colquhoun Edwards

Sydney Edwards, manager, Royal Shoe Store, 2715 Tudor: "Yes, I like to take my holidays in winter. It's a nice break and you certainly have a little more pep when spring comes. In the summer you can get out a lot anyway."

Atom Pact Signed

STOCKHOLM (Reuters)—A 10-year agreement between Britain and Sweden to co-operate in developing atomic energy for peaceful purposes was signed Friday at the foreign ministry.

ENJOYING VACATION were Queen Elizabeth, Prince Philip and their two children, seen here in company of their pet as they took a walk through Balmoral Castle estate in Scotland. The picture was taken during the recent holiday spent by the Royal Family at Balmoral. (AP Wirephoto.)

King Haakon of Norway Dies, Inspired Resistance to Nazis

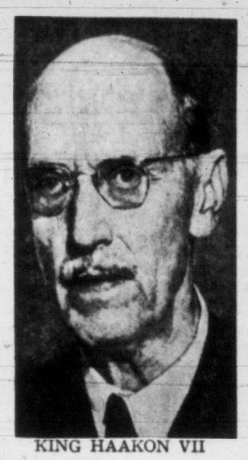

KING HAAKON VII

NEW KING OLAV V

OSLO, Norway (AP) — King Haakon VII of Norway, an old sailor who rode out the storms of invasion to reign for more than 50 years, died early today in the royal palace. He was 85 and the world's oldest reigning monarch.

The king had been growing weaker in his fight against a circulatory ailment.

King Haakon, a stately six-foot, three-inch former Danish prince, had been in frail health for some time.

Haakon, born near Copenhagen Aug. 13, 1872, was the son of King Frederick VIII and Queen Louise of Denmark. As Prince Carl, he was a 24-year-old Danish naval officer when Norway invited him to become its first modern monarch.

Respectful of the democratic constitution, Haakon moved quietly in the backgrounds. He provided unobtrusive leadership at cabinet sessions and handled his ceremonial duties with courtliness and dignity.

Always a lover of the sea, the king took the saddest cruise of his life in 1940. Hitler's troops had poured into Norway and cities had been devastated. Haakon and his parliamentary leaders were forced to flee to the far north city of Tromsoe. There they boarded a British cruiser for England.

Vidkun Quisling, a former army major, proclaimed himself prime minister and collaborated with the Nazis. As his name was being added to many languages as a synonym for treachery, Haakon was becoming a symbol of resistance to the Norwegian people.

Olav Spent Lifetime Grooming for Throne

OSLO, Norway (AP) — Norway's new king is a statesman, soldier and sportsman bearing the ancient Norse name of Olav.

The 54-year-old crown prince ascended to the throne by law upon the death early today of his father, King Haakon VII.

After a lifetime of preparation, Olav took over most of the duties of the monarch in 1955 when Haakon fell and broke his leg. Olav then became regent of the realm.

The chunky, ruddey-faced new monarch will reign as Olav V. He is the sixth Olav to be king of Norway, but one of the earlier five has been dropped from the official line of kings because he was a child who reigned with two brothers.

Olav V is expected to conduct his constitutional office in much the same way as his father did. Both have been known for their easy democratic manner.

Olav's cheerfulness and his love of sports might have given him the reputation of being merely a playboy prince if war and heavy responsibility had not proved him a tough, skillful leader.

Olav's greatest test was in the Second World War, which forced him to put aside his zest for yachting to help forge a fighting force of free Norwegians. A full general when Norway was overrun by the Nazis, he worked hard to build a Norwegian army in exile. In 1944 he became commander in chief of his country's armed forces.

Five days after Hitler's downfall he returned to Norway at the head of the army. He was the first member of the royal family to come back to his homeland.

Wildlife Authority Condemns '1080' Poison for Predators

A noted Tacoma chest surgeon and physician, also well known as a wildlife expert, today strongly condemned the indiscriminate use of "1080," a powerful poison used by game departments to exterminate predatory animals.

Dr. Murray Johnson said the poison used in British Columbia, Washington and Oregon to exterminate wolves, coyotes, cougars and other predators, is also killing many other types of animals, including deer.

The surgeon, who keeps wild animals in his home as pets, is attending the annual meeting of the Pacific Northwest Bird and Mammal Society, which opened at the Provincial Museum at 2.30 this afternoon. Some 50 authorities on wildlife from the United States and British Columbia are attending the meeting.

"The poison can be useful if used intelligently to protect domestic animals from predators," he said. "But the present method of using 1080 is having a damaging effect on wildlife."

He added that he saw no reason why all predators, such as wolves and cougars, should be exterminated in areas where they do no harm.

NATURAL LIFE

"They are a part of our natural fauna," he said.

The tall, cheerful surgeon, who has won fame as a chest surgeon in the United States, also serves as curator of Puget Sound Museum of Natural History.

Natural history is his hobby and his three-storey home and property a refuge for wildlife.

In a spare upstairs bathroom, he has kept racoons, weasels, squirrels and gophers.

On one occasion he kept a family of marmots in his garage.

"One grew quite tame," he said. "They used to whistle like they do in the mountains. In the winter they hibernated."

Some of the wildlife experts attending the society's meeting include Dr. Vic Scheffer of the U.S. Fish and Wildlife Service, Seattle, a world authority on seals, and Dr. I. McTaggart Cowan of the University of British Columbia.

The oldest and most active delegate is Theed Pearse, 87, of Comox, who exhibited a historical collection of birds and mammals drawn by British explorers 150 years ago.

RCAF Repulses Army In Mock NATO Battle

METZ, France (CP) — The RCAF has repulsed the Canadian Army in a six-day NATO exercise in Europe.

The all-Canadian exercise, given the code name "Dispersal," was designed to test the RCAF air division's ability to guard key positions against infiltration. The exercise, which ended today, was held in conjunction with NATO exercise Counterpunch, the annual air-sea-land manoeuvres held over and around the European continent.

About 700 personnel from the RCAF air division near Metz set up field headquarters under mock war conditions. The enemy force was provided a company of the Royal 22nd Regiment.

Crawling through brush and wood on "hit and run" raids, the Van Doos made life miserable for RCAF guards each night, but failed to breach air force defences in the final full-scale assault at dawn today.

Canadian airwomen under Sqdn. Ldr. Sylvia Evans of Edmonton won high praise for their work during the exercise. One group of girls easily outshone the airmen at tent-erection duties, putting up a large marquee within 19 minutes.

The sneak attackers comprised two 30-man platoons and five non-commissioned officers of the intelligence corps from the 2nd Canadian Infantry Brigade Group in Germany. The platoons were drawn from the 1st Battalions of the Princess Patricia's Canadian Light Infantry and Royal 22nd Regiment.

YOU ARE INVITED TO . . .
NORWAY HOUSE
1110 HILLSIDE AVE.
SUNDAYS—3.00 P.M.
and
THURSDAYS—8.00 P.M.
. . . where an hour is devoted to the teachings of Jesus and their application to our lives today.
No Collection — All Welcome
P. Sharp — N. Gustafson

Hunters Still Denied Entrance To Timber Areas

For the second successive weekend, hunters will be kept from the properties of the two largest logging operators on Vancouver Island because of hot weather and possible fire danger.

MacMillan & Bloedel Ltd. has announced logging divisions at Chemainus, the Alberni Valley, Nanaimo, Northwest Bay, and Menzies Bay will be closed to hunters.

Crown Zellerbach Canada Ltd. has closed the gates at its Ladysmith, Nanaimo Lakes, and Courtenay operations.

Both companies had made provision to let hunters on their lands on the weekends in the event that weather conditions were suitable.

Libel Verdict Still Far Off

HOLLYWOOD (UP) — Deliberations in the Confidential magazine criminal libel trial extended today into a weekend examination with no verdict in sight.

The six-man, six-woman panel began its fifth day of sorting through testimony and evidence compiled during the six weeks and two days of trial.

Plant for Sale

WASHINGTON (AP) — The government put up for sale Friday the nickel plant at Nicaro, Cuba, into which it has put more than $100,000,000. The plant was a Second World War emergency project.

Dies in Ship Fall

VANCOUVER (CP)—A Vancouver Sun compositor died Friday from injuries suffered when he fell overboard from a ship 12 hours earlier. Hormidas Poitras, 38, was climbing down the gangplank from the Greek-owned freighter Atki when he slipped and plunged 12 feet.

Lodge Funeral Notice
An emergent communication of Mount Newton Lodge, No. 80, A.F. & A.M., will be held in the Masonic Temple, Saanichton, B.C., on Monday, September 23, 1957, at 2 p.m., for the purpose of attending the funeral of our late Brother Charles Suter, P.M. Members of local lodges and sojourning brethren are invited to attend. By order of the Worshipful Master.
CLAUDE E. JEFFERY, Secretary.

Hear better with both ears with ZENITH eyeglass hearing aids
Whether your hearing loss is in one ear, or *both*—the smart new Zenith Eyeglass Hearing Aid meets your need. For the extra richness and realism of "Binaural" or "Both Ear" hearing, simply wear one unit at each side! Sounds are round and full. The hard-of-hearing can better judge their distance and direction.
Come in...or phone for a free home demonstration of the handsome new Zenith *Executive* for men, the glamorous new *Vogue* for women, or any of the eight other 4- and 5-transistor Zenith quality Hearing Aids.
Try them on Zenith's famous 10-Day Money-Back Guarantee of Satisfaction. Time payments if desired.
Zenith—the royalty of hearing aids
WE HANDLE BATTERIES AND ACCESSORIES FOR MOST HEARING AIDS.
EMES ELECTRIC
1122 BLANSHARD 2-0421
10-Day Money-Back Guarantee

Bargain Basement
SALE

Odd Kitchen Chairs, each	$2.00
Oak Dining Chairs, each	$3.95
Metal Beds, all sizes	$5.00 to $9.50
Wicker Arm Chair	$5.75
Odd Kitchen Table	$2.50
3-piece Kitchen Set	$12.50
5-piece Kitchen Set	$16.50
Pull-up Chair	$8.95
Chesterfield Chair	$17.50
Large Cogswell Rocker	$29.50

SAME EASY TERMS
FREE DELIVERY

End Table	$3.95
Step Table	$7.50
Coffee Table	$15.00
4-ft. Mattress	$12.50
3-piece Bedroom Suite with Spring and Mattress	$79.50
Odd Chesterfield	$19.50
3-piece Tapestry Chesterfield Suite	$29.50
3-piece Sectional Suite	$49.50
2-piece Davenport Suite	$39.50
2'6" Hollywood Base on Legs	$15.00

SHOP EARLY MONDAY at the
STANDARD FURNITURE
VIEW ST.
BARGAIN BASEMENT
Downstairs—Corner View and Douglas

Now Available in this attractive new carton

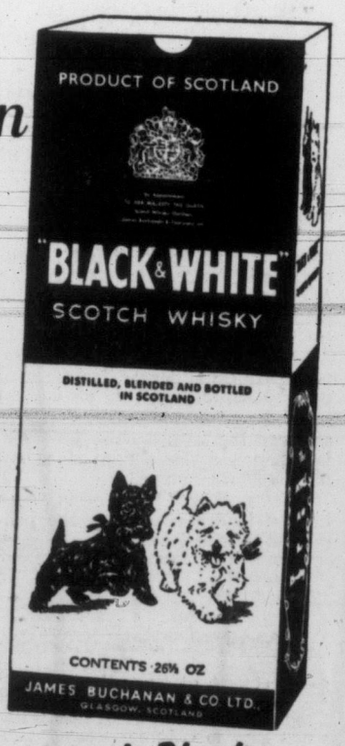

Now "Black & White" comes to you in this new and exclusive carton!
Serve this fine Scotch — it gives you pleasure no other whisky can. "Black & White" has a smooth mellow flavor and extra quality all its own — the result of blending in a special way from the pick of Scotland's whiskies.

The Secret is in the Blending
'BLACK & WHITE'
SCOTCH WHISKY
BUCHANAN'S
This advertisement is not published or displayed by the Liquor Control Board or by the Government of British Columbia.

Employment Opportunities
CIVIL SERVICE OF CANADA
Entomologist (with Doctor's degree), Agriculture, Ottawa. $8,340-$9,420. For details, write to Civil Service Commission, Ottawa, and quote competition 57-457.
Contracts Officers—Electronics (one to co-ordinate contract work for the Mid-Canada Early Warning Project; one to supervise the Ground Radar and Radiac Equipment Section), Defence Production, Ottawa. $7,140-$8,220.
Bilingual District Inspector (railway traffic conditions), Operations Branch, Board of Transport Commissioners, Montreal, P.Q. $7,140-$8,220.
Property and Building Manager, Building Construction Branch, Public Works, Saskatoon, Sask. Up to $7,200.
Editor (with knowledge of Canadian Agriculture), Agriculture, Ottawa. $6,210-$6,660.
Interior Decorator (with graduation from a school of Art and Design), Furniture and Furnishing Section, External Affairs, Ottawa. $5,130-$5,730.
Citizenship Officer, (university graduate to conduct sociological research), Citizenship and Immigration, Ottawa. $4,770-$5,220.
Standards Laboratory Technicians (with knowledge of watthour meters and related equipment), Trade and Commerce, Ottawa. $4,650-$5,100.
Social Workers (with professional training), National Health and Welfare, St. John's, Nfld., Winnipeg, Regina, Edmonton and various other centres. $4,440-$4,890. For details, write to Civil Service Commission, Ottawa, and quote competition 57-812.
Auditors (training positions for young people with a good education and some background in accounting or auditing), Auditor General, Ottawa. $4,140-$4,740.
Stenographers and Typists, Government Departments, Ottawa. Starting salaries $1,950 to $2,730 for Stenographers, and $1,860 to $2,310 for Typists.
Office Clerks, Government Departments, Ottawa. Up to $2,520 to start.
Foreign Service Stenographers, External Affairs for Offices Abroad. Starting salary up to $3,030, plus living allowances while serving abroad. Age limit 19 to 40 years. For details, write to Civil Service Commission, Ottawa, and quote competition 57-410.
Except where otherwise specified, details and application forms at main Post Offices, main National Employment Offices and Civil Service Commission Offices.

★ AT 'NATIONAL'
YOUR CAR IS LUBED BY SPECIALISTS WILL LAST LONGER
★ Here's Why
Factory trained . . . for them it's a full time job. Just the correct amount of the right type of lubricant is used . . . never a spot is missed. During the operation 41 hidden points are safely checked and a written report is given for your protection . . . all part of the job . . . all part of National's policy of giving your car the finest care.
In Books of 5 only $1.67 Singly $2.00
PLAY IT SAFE TAKE YOUR CAR TO NATIONAL MOTORS
819 YATES 4-8174

FILLED RIGHT —RIGHT AWAY
You can always be sure that, when you bring a prescription to us it will be filled with the right ingredients. We maintain a fresh stock of thousands of prescription drugs to be ready to serve you on a moment's notice. Whether it is one of the new "Miracle" drugs or one as ancient as pharmacy itself, you can be sure of obtaining exactly what the doctor orders when you put your prescription in our skilled hands.
McGill & Orme LIMITED PRESCRIPTION CHEMISTS
Fort at Broad 4-1196 Douglas at View 4-2222 Medical Arts Bldg. 2-8191

Victoria Daily Times

THE HOME PAPER — Established 1884

Published every afternoon except Sunday by The Times Publishers Limited, 2631 Douglas Street, Victoria, B.C. The Times is a member of the Audit Bureau of Circulation; The Canadian Daily Newspaper Publishers' Association; the Inter-American Press Association; the International Press Institute, and of The Canadian Press, which is exclusively entitled to reprint the local news published herein, and whose report may not be used without permission. Rights reserved on special dispatches and features. Authorized as Second Class Mail, Post Office Department, Ottawa.

STUART KEATE, Publisher — BRUCE HUTCHISON, Editor

Towards Give-Aways

ACCORDING TO MR. MICHAEL Barkway, Ottawa editor of The Financial Post, the Diefenbaker Government is likely to give part of our wheat surplus away to foreign countries. Under this policy Canada would recognize that it cannot compete, by any normal methods, with American give-aways and would imitate them.

If we are to take this last, desperate way out of our surplus problem we should understand what it means.

It does not mean, of course, that the grain farmers will be asked to give away anything. Their wheat will be bought by the Government which will then hand it over to foreign Governments. The price paid to the farmers will be paid by the Canadian taxpayers. They will receive neither money nor foreign goods for their gift.

In economic terms the production of this grain will represent only a net loss to the Canadian economy. We shall be subsidizing farmers to grow wheat at public expense when, in theory at least, they could be producing something usable in Canada or salable in the world market.

However, theory and facts do not always mesh in practical affairs and the fact today is that the farmers already have produced the grain, in many cases their farms will produce nothing else and a gigantic grain surplus remains unsalable, even though the current crop is likely to be small.

Hence the Government evidently is considering a drastic step, a purely uneconomic policy and a temporary loss in the hope of reducing this surplus and avoiding further surpluses in the future.

In addition, it can argue that if Canada has some seven hundred million bushels of unsalable wheat and many foreign nations need it, we might as well give it away, and indeed, are morally bound to do so when we cannot hope to sell it.

The former Government rejected this policy on several grounds.

It held, first, that the Canadian taxpayers cannot afford, like their richer American neighbors, to grow vast quantities of grain at public cost.

It believed, second, that this sort of policy, however attractive it may be at the moment, was sure to undermine the whole grain market of the world and increase the difficulty of selling any grain; for if importers can hope to secure grain free, why should they buy it? At any rate, why should they buy it in former quantities?

Thirdly, the old Government argued that in the race of give-aways the United States would be certain to win since it can afford much larger charity than we can. If it finds its own surplus increasing because Canada is pushing out free grain, the United States will increase its gifts, decrease its sales and thus further reduce the real, profitable world market.

Finally, the old Government assumed—perhaps too optimistically—that wheat surpluses were a temporary phenomenon in a cycle of unusually big crop years throughout North America, that more normal yields would follow in another cycle and that eventually we could sell all our wheat.

These are the arguments, pro and con, that the Diefenbaker Government must now be considering before it embarks on the experiment of give-aways.

The Government deserves sympathy in this dilemma which was not created by it nor by its predecessor but by world conditions and, to a great extent by the American policy of systematically subsidizing farmers to grow unsaleable products.

If we are now compelled by an emergency to imitate the American give-away policy at least the Canadian Government should not imitate its cause, the American system of rigid farm price supports that inevitably encourage surpluses.

The United States perhaps can afford this sort of economic lunacy when grain production represents a small fraction of its economy. We cannot afford it as more than a temporary measure of relief when grain production is a very large item in our economy and large exports—paid for in cash—are essential to our prosperity.

Politics Among the Non-Political

MR. A. deB. McPHILLIPS HAS turned his political attention to surprising quarters in attacking the higher branches of the Federal civil service.

"All the top civil servants and deputy ministers in Ottawa are Grits," he says, adding for the benefit of a Conservative meeting in Oak Bay, "Don't be impatient at government action. After the next election when we have a more secure mandate, more stern action will be taken."

After two decades of Liberal administration in Ottawa, it would be unusual if a rapport had not been established between the civil service key figures and the Government. By the very nature of their respective responsibilities they were required to work together. If the work was to be effective, harmony had to prevail.

But the civil service is, by intent, non-political.

There may be reasons for changing personnel in the civil service. If the Diefenbaker government can reduce it while preserving efficiency, so much the better. But changes to be made should be made on a basis of ability.

Mr. McPhillips does not serve his country well by injecting politics into civil service considerations. It is to be hoped he has been impressed by the sensible remarks of State Secretary Ellen Fairclough on the subject.

Stepping 'Lively'

THERE IS A CERTAIN JOCUlar cynicism in the remarks of Port Angeles' police chief, Harry Kochanek, when he discusses jay-walking.

Mr. Kochanek accepted an award from the Automobile Club of Washington and the American Automobile Association for his city's excellent record in avoiding traffic fatalities. He does not recommend the Port Angeles system for other cities, where traffic is denser, but he says that pedestrian accidents were more frequent when his officers rigidly enforced the laws against jay-walking than they have been since enforcement was relaxed.

"Jay-walking," he suggests, "may have a tendency to keep the pedestrian alert and alive."

The chief implies a state of expert broken-field running on the part of those who walk and thread their way through vehicular traffic. The general conception of traffic safety does not lend itself to the atmosphere of a contest between the motorist and the pedestrian skilful enough to elude him. But it could, without distortion, call for greater agility and alertness from those afoot.

Regulations are drawn up for the protection of both motorists and pedestrians. But a rule is a poor cushion when the two come into violent contact. Victoria may not want to popularize jay-walking, but if the Port Angeles liveliness can be given to the people in the crosswalks, injury and wear and tear on tempers might be reduced.

As Our Readers See It

Teacher's Friend

Your Mr. Tobin may have some basis for his remarks but I for one am sick to death of articles such as his which run down schools and teachers.

I have a son in Grade 3 who is being taught to read and write and spell very adequately. He enjoys comic books and is also a very enthusiastic member of the Public Library where he chooses a great variety of fiction and non-fiction books and he is no exception.

Each time we go to the library we find a great many children there and certainly all the elementary (at least) school children I know of are learning their 3 Rs.

If such derogatory remarks continue to appear in print, I should think our present teacher shortage will get a lot worse.

A lot of teachers and schools are doing a fine job—why not let them know we appreciate it.

M. PATERSON.

359 Anson Street.

Plenty for All

In your issue of September 18 Mr. Jenkins outlines a brand of "socialism" which I suggest he think over again. In this he visualizes the ordinary person being able to go downtown and in any store help himself to anything he might think he needed, without fear of police or need of money. Without money or need of banks, records, bookkeeping, insurance offices, no real estate, millions now employed in counting money and keeping books and records having nothing to do but help themselves to the nearest Cadillac, go in the liquor store and take what they like, then out on the street or in the car to drink and drive with no police, no speed limits, no regulations about parking or driving and no police to enforce such if any existed.

That help yourself policy in stores carried out by the canning and packing industries would simply mean they go to the farmer's field and take the cattle, hogs or sheep as needed. No police or money required.

With human nature or with human behavior being what it is perhaps we had better keep the police and maybe, too, the price system, bad as both are, for a few centuries yet.

L. J. PEPPER.

1085 Verrinder Avenue.

Question of Fact Again

Re criticism of Editor's note written last September 13 regarding Mr. Harvey's excellent letter of the same date:

"Correspondent Harvey" need not refresh his memory as far as I am concerned. Canada repudiated Britain, otherwise the latter would not have been censured and told to recall her troops. I am not doubting that the Canadian Government was thanked by Britain's prime minister during part of the Suez incident. Prime Minister Eden at that time for the sake of the Commonwealth and Empire showed no antagonism; furthermore Britain was only protecting the interests of her people regarding the Suez Canal and was doing this in the most humane way possible.

To conclude; Britain was being chastised at the United Nations meeting for protecting her possessions and at the same time no notice was being taken of reports from Hungary coming in of slaughter by Russia with impunity. Messrs. Pearson and St. Laurent were the leading lights in the case.

R. G. N.

(Editor's Note—"R. G. N.'s" opinion is at variance with that of Britain's Prime Minister Macmillan who, knowing the facts, said:

"I think the service (the Canadian Government) gave to finding good solutions and helping us at critical moments (in the United Nations Assembly) was one of the most remarkable kind and will always be remembered by us with gratitude.")

Down the River

(The Baltimore Sun)

NO one seems to know exactly who dropped the tremendous hint which caused the New York School Board to abandon "Huckleberry Finn" as an approved textbook. No pressure group has come forward to claim credit for this victory of sensibility over sense.

The publishers' contracts for supplying copies of the book to the city's elementary and junior high schools have been ended. The rest is evasion.

It leaves the public wondering what group will be next to join the censors. Our choice would be the Distressed Gentlewomen's League.

People must also be allowed to feel sorry—sorry for the educators who did not think it worth while to defend one of America's great contributions to world literature, perhaps the greatest novel this country has produced.

Sorry, too, for those who applied the silent pressure. They cannot have read Mark Twain very carefully or they would find that, as Huck said, "There was things that he stretched, but mainly he told the truth," and would treasure the book for its humanity and compassion and deep conviction of the brotherhood of man.

So I Must? I'll Be Hanged if I Will

From The Times (London)

IF a student of frustrations were to compile a list of actions which have a contrary effect to what is intended he would have to consider including in it those recommendations which, in their fervour, lapse into the use of the imperative.

This film, this play, this book—so we are told—is a must. The imagination entertains for a moment a vision of dutiful citizens entering the title in their diaries and underlining it in red.

Sometimes a less rigorous form is preferred. The must applies only to those who are not afraid to break fresh ground or who can appreciate good stuff when they see it. A little flattery is introduced to flavor the bait. There is not much that can be objected to in what is, perhaps, no more than an innocent attempt to recommend.

We do not take offence when we are told in everyday conversation that we must stay to dinner or that we must on no account miss the exhibition of Ruritanian art. Such an exhortation, when it comes from a friend, is taken to mean no more than "please do."

But from a stranger it is seen in a less favorable light, particularly when it is not disinterested.

To be told, for example, that somebody's sandwich spread is indispensable to the successful party or that one can face the future with complete confidence only if one is wearing a particular brand of new braces, sets up among hostesses and the braces-wearing public a faint but unmistakable resistance. The form of expression suggests too intimate a knowledge of the reader's tastes and requirements.

Moreover, in a world already overburdened with pressures, he finds himself instinctively on guard against the least suspicion of being pushed around. It offends his sense of independence to have to admit that his choice has been dictated by anyone's insistence.

Enthusiasm, when it over-reaches itself, defeats its own object. From childhood onwards we find ourselves in the dull company of musts. So many of them need to be taken seriously that natural reluctance to obey spreads to the innocent ones.

The reaction to them one and all, whether it be uttered or not, is "Must I?" soon to be followed by "I might," by which, of course, is meant "I'll be hanged if I will."

Seclusion

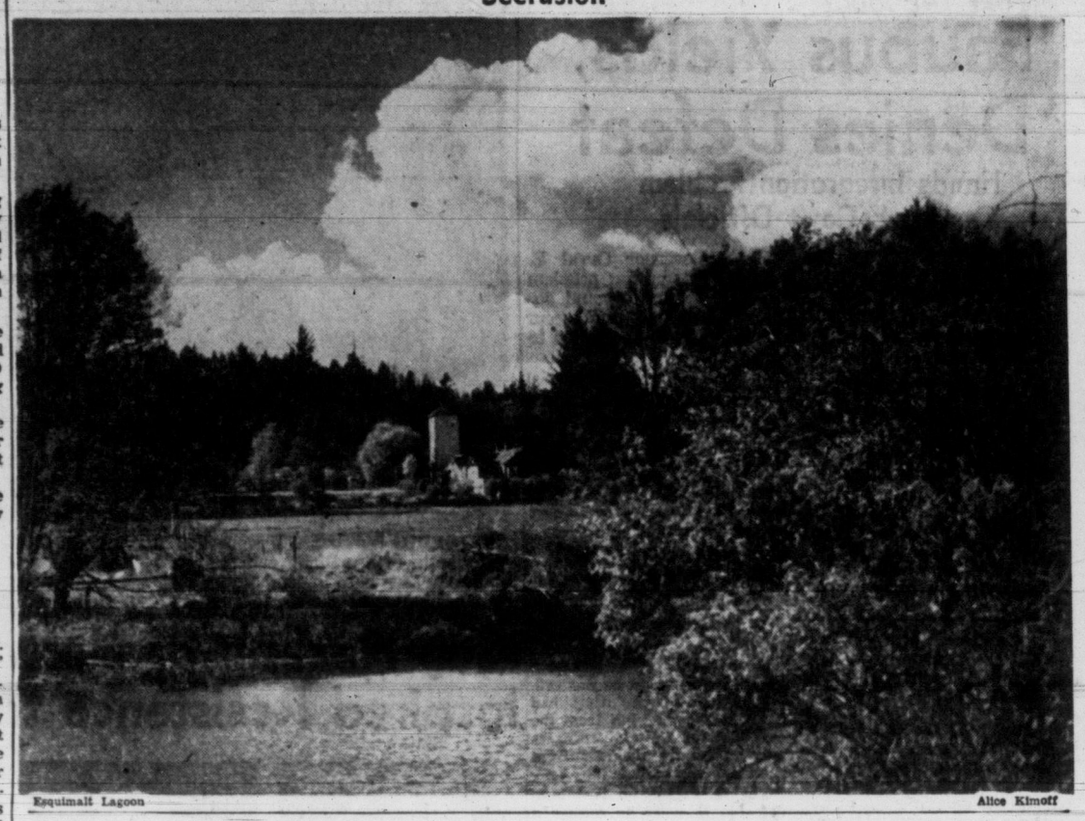

Esquimalt Lagoon — Alice Kimoff

WHEN WE WERE VERY YOUNG — BY GUS SIVERTZ

Chestnuts, Acorns and Other Autumn Signs

WHEN every boy had a pocketful of shiny chestnuts, a dozen or so ripe acorns, and a slingshot dangling from a hip pocket it meant that we were in the midst of the mellow days of autumn.

If any slightest doubt still lingered about this annual miracle you had only to look at the flaming vine maples limned against a background of dark firs and cedars for all the world like bonfires when the setting sun kissed them at the day's end. Or you would find autumn in the wonderful ragged hedgerows along the old roads leading out of the city where the brilliant red seed pods of wild briars added their gaiety to the more sombre colors of yellowing leaves.

Sivertz

And you could also tell that autumn had come when a grey-white mist hung over all the lowlands and in early mornings a faint skim of ice coated the dry grass. The half-frozen mist was like gossamer or chiffon carelessly thrown by a lavish hand over the shrubbery on the road sides.

Nutty Sculpture

The chestnuts, which emerged from their outer husks in all their glorious mahogany coloring, were carved out into the likenesses of human faces although I must admit that our sculptural attainments were not of a very high order.

When the faces were carved out to our satisfaction they would be impaled on sticks which could be clothed in caricatures of men or women.

Acorns, on the other hand, had a very different role to fulfil. They were hollowed out, neatly bored at their apices and thin hollow sticks stuck through the bored holes. The acorns then became pipes and in them we smoked—with great courage—a mixture of finely crushed dried leaves. It was absolutely horrible but no boy would admit it.

The acorns could also be carved into tiny faces and they looked, when finished, like miniatures of shrunken heads such as some tribes of South American aborigines delight in producing from the remains of slaughtered enemies.

Corn silk made a very good substitute for hair for these acorn effigies.

There was another infallible sign of autumn for which we diligently looked in late September days. That was the first growth of field mushrooms which sprang up almost overnight after the first good rains, but could well be delayed into October in such years as this when blue skies and bright sunshine sucked moisture out of the ground. Where we saw indications of mushroom spore we marked the spots for later picking and sale to the swank downtown restaurants and hotels.

Change and Decay

A final one was that tree-ripened pears, particularly the bartletts, while taking on the golden outward look of being just fully ripened, turned out to be rotten at the core.

Perhaps I should not have said that this was the final sign of autumn; the final certain sign was the insane fluttering of flying ants—and moths—around the street corner lights. This was the maddest of all sights as the silly insects battered themselves into a sort of stupor on the glass that, fortunately protected them against the sizzling heat of an arc light sputtering between its twin carbon terminals.

I seem to have entirely overlooked the slingshots which I mentioned at the outset and which appeared to be required equipment for every boy at this time of year.

The typical slingshot—and it really wasn't a slingshot at all—was made by finding a "Y"-shaped prong of wood about one-half inch in diameter and cutting the prongs to about three inches in length and the handle to a good fistful of about four inches.

Then we had only to "scrounge" a good thick elastic band, long enough to have a leather piece attached at about eight inches from the prongs. This leather bit held a round stone which, naturally, became the projectile fired by the slingshot.

Young Marksmen

It is amazing what accuracy was developed by some of the boys who no doubt possessed the natural co-ordination requisite to all types of marksmanship. Stray cats, hunting birds in the hedges, crows and a few unhappy mongrel dogs were the choice targets, but some of the case-hardened shots would knock off swallows and sparrows as these busy and friendly little birds were foolishly starting a second nesting season, no doubt because they had no calendars.

Sometimes the targets were the seats of the pants of little boys like myself and the sting of a fast-shot stone too often made a nasty welt across one's posterior.

On one occasion I saw a smart-aleck type of boy explaining the use of a slingshot to an inquisitive Chinese. The boy, with a dead-pan face, told the Chinese to hold the slingshot with the prongs facing him and to then pull back on the stone in its leather holder and suddenly let go.

Well, of course the poor Chinese was struck sharply in the face as he had aimed the thing straight for his nose. He was hurt and infuriated.

The bully—for only a bully would do such a thing—raced away to safety but we did not think it very funny and sloped off home feeling somehow humiliated and unhappy.

A Contractor Views the BCPC Projects

By GEORGE H. WHEATON

THE newspaper comment making reference to alleged waste and inefficient procedures on the development program of the B.C. Power Commission is interesting in that the concern seems to be leveled in the wrong direction.

Reference is made to errors in engineering design which it is suggested are comparable to the Watshan disaster in that proper design and engineering methods may not have been followed. To an outsider lacking detailed knowledge of the project, this does not seem too likely, since it would seem that some of the best engineering brains in the hydro development field have been applied to the solution of the problems in connection with the Power Commission program.

Errors in design or engineering methods are by no means excusable at any time, but they do happen on occasion and reasonably so, since the work involved is far brom being exact science.

Cost Plus

Considerable stress has been placed on the disclosure that the main contractor for the Buttle Lake dam has been carrying out the work on a cost plus basis for some months past. This, in itself, does not constitute evidence of either waste or inefficiency, since the necessity to speed up the work presumably justified some additional expenditure.

The contract probably contained no penalty clause (and contractors will usually not accept penalty clause contracts on work of this nature), and as a result, progress on the work would only be advanced in keeping with weather conditions and other factors which would affect the economical operation of the work.

When, during periods of adverse weather, it is considered necessary to execute work which ordinarily would not be undertaken, then obviously the unit prices on which the contract was bid can no longer be applied, and the simplest way to arrive at a working basis is by paying the contractor his actual cost and equipment rentals plus a reasonable fee.

This type of contract has been much criticized, and at times rightly so, by reason of abuse by those involved. However, it is often the only practical arrangement, and where the contracting parties are honest and capable of a high degree of efficient performance, no better form of contract can be devised.

Certainly, cost plus contracts are not new, and there are many situations in which they will never be eliminated, and the very presence of such an arrangement does not, in itself, suggest that something bad is going on.

The most serious aspect of the Power Commission program is the fact that the Power Commission has apparently seen fit to go into the contracting business with its own forces, as it has done on the third phase of the Ash River development. The reason given for this move is that the bids received were too high, and whether this means too high by the standard of the Power Commission's own estimate, or by what other standard, is not known.

Certainly the proper approach to obtaining the price of the job is accomplished by competitive tendering under most circumstances. Where sufficient tenders are not received, which is most unusual in these times, or where for any other reason the bids received are obviously out of line, then the situation calls for some solution other than the entry of a government agency into the contracting business.

It would seem that there is a feeling in many quarters that contractors today are making exorbitant profits, and it will be recalled that one of the Power Commission officials stated publicly last year that bids received from contractors were ranging up to 65 per cent higher than they should be.

Lush Prices

Presumably if this excess represents profit, almost anyone, regardless of experience, background, or qualifications of any kind, would be justified in going into the contracting business to participate in the lush prices being charged for the work.

The fact is that anyone who harbors such a concept about contractors' profits today is completely unpossessed of any of the facts. Competitive bidding between the large number of contractors who have entered the field during the recent boom years has kept profit margins to dangerously low levels, lower in fact than any previously experienced.

The occurrence of losses and failures is evident right across the country, including many of the contracts involved in the St. Lawrence Seaways Project, and the profit margin in construction today is probably lower than in any comparable industry.

According to a recent report released by the Dominion Bureau of Statistics, 30 per cent of the construction firms reporting returns to the government showed losses. This reflects an unhealthy situation in any industry, and indicates the extent to which competitive bidding has reduced the margin of profit. Certainly on many bid calls there is a wide variarion in the tenders submitted, but it must be remembered that the work is invariably let at the lowest price bid, and under present conditions, that price is frequently too low.

In the face of this situation, there would seem to be little justification for any government agency entering into the contracting business, as it can only attempt to match costs with professional contractors in what is already an over-competitive field. There is also a very large question as to whether work can ever be carried out by government agencies for a cost as low as that achieved by a private contractor.

General Pattern

The history of municipal or government efforts in the contracting field has conformed very closely to a general pattern—the work is entrusted to various amateurs who, regardless of their background or professional training, are usually not trained as professional contractors. Budgets are either overspent or disregarded from the outset, and the final result is usually a cost which would be more than sufficient to break any private contractor if the work were being carried out under a fixed price.

Victoria has had some notable examples of public bodies entering into construction activity. On the Civic Arena, for example, the budget was expended and then doubled and expended again, and finally more than doubled again before the work was finished.

Certainly any fee or profit that the contractor might have earned was wasted many times over, and the results are usually the same.

After all, it is reasonable to expect that people who are not contractors will fail to do a job as efficiently and economically as those who are. There may be exceptions to this rule, but they are not of sufficient consequence to justify any government agency in breaking the rule.

BEFORE THE JUDGE — By SILENUS

Burchill's Bomb

The reaction to Charles Burchill's modest proposals for the reform of the administration of justice must have surprised that amiable and retiring professor as much as the proposals roused the ire of the Attorney-General.

Mr. Bonner, a politician whose bland and affable exterior has hitherto managed to triumph over circumstances, revealed a sensitivity the existence of which this column never suspected before.

Professor Burchill has expressed concern over the dual role of the Attorney-General in a Provincial Government. As well as being the chief legal adviser to the Crown, he is a member of the Government, a political figure. There must be times, then, when an Attorney-General is faced with the nasty dilemma of having to decide between his duty as a law officer and his obligations as a politician.

SILENUS

This being so, says the Professor, an unscrupulous Attorney-General could bring the administration of justice into disrepute by failing to prosecute his political friends for their criminal offences.

There is a technical flaw in this argument. No prosecution need originate with the Attorney-General. While his consent is necessary in a few cases, such as certain perjuries, offences regarding obscene publications and so on, the duty of seeing that criminals are brought to book lies on every citizen.

But since most people prefer to live and let live, and the law as to malicious prosecution being there to curb excessive zeal, in practice the Attorney-General is the person who sets most prosecutions going.

After all, he has the police, the power and the immunity from civil process.

So that no hint of politics could interfere with the machinery of law, Professor Burchill advocates a system of federal prosecutors to enforce federal statutes, of which the Criminal Code is one. In other words, let the Department of Justice do it.

To this the Attorney-General has riposted. Such a system has its dangers, particularly if the Minister of Justice is of a political hue different to that of the Attorney-General. Mr. Bonner is evidenly just as much aware of his difficulties as Professor Burchill is.

And indeed, if political considerations could influence an Attorney-General, they could just as easily influence a Minister of Justice.

Alas, the thing ends up, as do most reforms, on the shifty shoals of human nature. Somewhere down the line, someone has got to be trusted. It doesn't really much matter who: the days when Ottawa was a place of superior sanctity are no more; wherever you look, there are human beings. Eheu, fugaces!

Dr. Johnson spoke a profound truth when he said that all schemes for human betterment were at the very best laughable things.

LONDON LETTER — By WALLACE REYBURN

Piano Touch

LONDON — Stephen Potter, the English humorist who invented Gamesmanship and has since been making a nice income out of writing books about it and lecturing on it, has become a neighbor of ours and the other day I mentioned to him that I wanted to buy a piano.

Reyburn

"You want to buy a piano?" he said. "Nobody ever needs to BUY a piano."

"Oh?"

"Oh, no, no. Why don't you get one the way we got ours? All you need to do is advertise in the Personal column of the Times. This is how I worded the ad I put in:

"'Amateur pianist with light touch will gladly look after grand piano and treat it with loving care.'

"Loads of people want to avoid the expense of storing a piano. We got 12 replies and took our pick of the best one."

"BAD THING"

Reason I was after a piano was that daughter Robin's birthday is upcoming and she had hinted that that was what she wanted. So I've put a Potter-type ad in the Times. When it will actually appear in the paper I don't know because there is a long waiting list to get into that famous Personal column which features lovers' messages, religious texts, queries about long-lost relatives, messages between crooks in code, etc.

Then there will be the delay of waiting for replies, so it seems certain that when eventually I do get the piano it will be after her birthday.

This, from a child's point of view, is a bad thing because if a present doesn't arrive precisely on the day it isn't really a birthday present, is it?

As bad as a parent delivering a hinted-for present on the wrong day is for a parent not to pay full attention to your hinting and get the wrong thing. I remember this happening to me when I was a youngster.

I had long wanted a swivel chair for my desk. Probably through seeing tycoons in the movies at their office desks, it always struck me that to have a swivel chair gave a fellow a great sense of importance. So the hints went out but birthdays went by with no swivel chair appearing, mainly because their mechanism makes them expensive items.

CHAIR LET-DOWN

However, prior to one of my birthdays, my mother let me know that I was going to get my heart's desire. She had been able to get hold of one at an auction. Up with the larks I was that morning for the unveiling of my swivel chair—but no sooner had I sat in it than I was flooded with disappointment.

It wasn't really a swivel chair. It didn't revolve and tilt. It merely revolved. I remember the happy expectancy on my mother's face switch to a pained look as I told her bluntly that it wasn't what I wanted.

Probably because it reminds me how youngsters can hurt parents who go out of their way to please them, since then I've never owned a swivel chair, or wanted to.

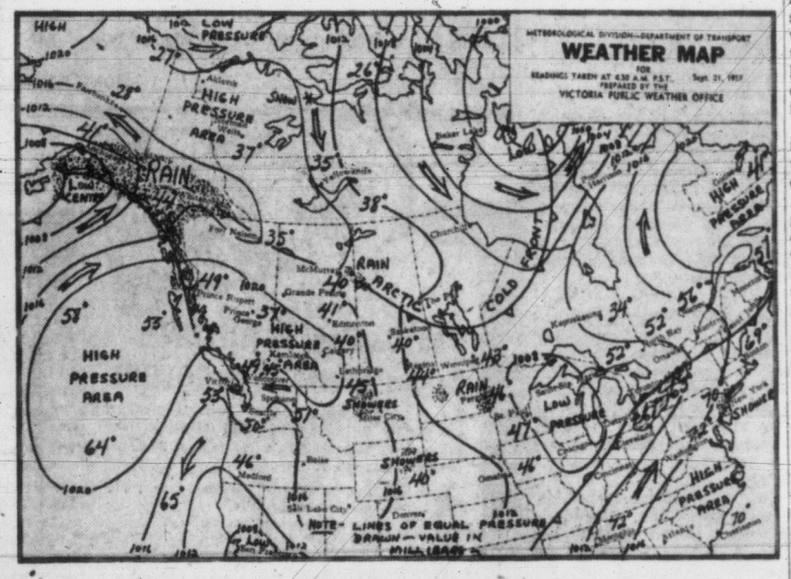

WEEKEND WEATHER PICTURE ACROSS CANADA

SYNOPSIS—The disturbance developing in the northern Gulf of Alaska is continuing to strengthen and to move slowly southeastward. This storm should bring increasing cloudiness to the north coast later today and Sunday, for fog patches in low areas in the early mornings. Little change in temperature. Light winds. Low tonight and high Sunday at Vancouver 45 and 70; Nanaimo 40 and 70.

West Coast: Fog patches along the shore during the early morning otherwise sunny today and Sunday. Little change in temperature. Light winds. Low tonight and high Sunday at Estevan Point 50 and 65.

CITY'S WEATHER RECORD

Sunshine, 1957	1,853.2 hrs.
Last year	1,946.3 hrs.
Precip. to date	14.41 ins.
Last year	12.18 ins.

DOMINION PUBLIC WEATHER OFFICE 9 A.M. FORECASTS
Valid until midnight Sunday

Victoria: Sunny today and Sunday. Little change in temperature. Light northerly winds. Low tonight and high Sunday 48 and 67.

Vancouver - Georgia Strait: Sunny today and Sunday except

TEMPERATURES YESTERDAY

	Min.	Max.	Prcp.
Victoria	51	65	--
ONE YEAR AGO			
Victoria	51	62	.19
ACROSS THE CONTINENT			
St. John's	53	66	trace
Halifax	59	69	.05
Ottawa	57	72	.68
Toronto	62	75	.13
Port Arthur	40	57	trace
Winnipeg	43	51	--
Regina	44	61	trace
Saskatoon	36	72	.05
Calgary	38	60	.02
Edmonton	41	62	--
Kamloops	42	76	--
Penticton	45	73	--
Vancouver	46	66	--
Kimberley	35	59	--
Prince Rupert	48	60	.01
Prince George	34	64	--
Fort St. John	44	66	.04
Whitehorse	44	49	.06
Seattle	47	70	--
Portland	45	75	--
Chicago	65	72	trace
San Francisco	54	81	--
Los Angeles	62	76	--
New York	69	79	.01

Sunrise, Sunset Sunday
(Pacific Standard Time)
Sunrise 6.00 Sunset 18.12

Sunrise, Sunset Monday
Sunrise 6.01 Sunset 18.10

TIDES AT VICTORIA
(Pacific Standard Time)

	Time H.M	Ht. Ft.	Time H.M	Ht. Ft.	Time H.M	Ht. Ft.	Time H.M	Ht. Ft.
	High Water				Low Water			
21			13.16	8.2	6.34	3.5	19.05	8.0
22	0.35	8.4	13.41	8.5	7.19	3.8	19.52	8.1
23	1.36	8.4	14.12	8.8	8.01	4.2	20.27	4.1
24	2.37	8.3	14.45	9.1	8.44	4.8	21.24	3.4
25	3.39	8.1	15.19	9.3	9.25	5.5	22.11	2.9
26	4.47	7.9	15.53	9.3	10.07	6.3	23.01	2.6
27	6.53	7.8	16.27	9.1	10.53	7.1	23.52	2.6
28	8.57	8.0	17.01	8.9	11.42	7.7		
29	10.11	8.2	17.32	8.6	0.47	2.9	12.40	8.0
30	11.18	8.3	17.45	8.2	1.46	3.1	14.22	8.0
Oct. 1			12.22	8.3	2.55	3.5		

TIDES AT FULFORD HARBOUR
(Pacific Standard Time)

	Time H.M	Ht. Ft.	Time H.M	Ht. Ft.	Time H.M	Ht. Ft.	Time H.M	Ht. Ft.
	High Water				Low Water			
21	1.31	9.9	15.25	10.9	8.13	3.9	21.08	6.7
22	2.47	10.1	15.54	11.0	9.03	4.3	21.50	5.6
23	3.56	10.3	16.23	11.1	9.52	4.9	22.34	4.6
24	5.01	10.6	16.53	11.2	10.39	5.6	23.16	3.8
25	6.04	10.8	17.23	11.3	11.28	6.5	23.59	3.1
26	7.06	10.9	17.55	11.0			12.18	7.3
27	8.10	10.9	18.30	10.8	0.46	2.8	13.13	8.0
28	9.16	10.8	19.08	10.4	1.34	2.8	14.18	8.6
29	10.27	10.8	19.54	9.9	2.26	3.0	15.36	8.9
30	11.38	10.8	20.53	9.5	3.22	3.5	17.10	8.8
Oct. 1	12.42	10.8	22.16	9.0	4.28	4.0	18.38	8.4

'Versatiles' Entertain RCAF Base

RCAF personnel at Holberg, B.C., were entertained this week by "The Versatiles," directed by George Harrison, of Victoria, who produces the shows every four months.

Entertainers included Len Carlson, master of ceremonies; singer Verna Moore, dancer Darline Moore, saxophonist Lois Lawrence, dancer Jill Pennager, the "Venice Trio," consisting of Amletto Mazzocco, Gianni Gipolato and Rino Robei; cowboy singer Norman Bryce, and Andy Anderson and his orchestra.

The group travelled by plane, bus and crash boat to put on the evening's entertainment.

FIREMEN PAY TOLLS

VANCOUVER—Even the firemen will have to pay tolls on the Oak Street Bridge.

The Vancouver fire department is responsible for protection of the airport on Sea Island.

An alarm at the airport would be answered by three trucks and a chief's car. The round-trip toll would be $6.50.

Unionists Warned To Shun Parties

BANFF, Alta. (CP) — Trade unionists of the non-Communist world have been advised to steer clear of any direct tie-in with political labor parties.

Charles Millard, former Canadian director of the United Steel Workers of America, and Claude Jodoin, president of the Canadian Labor Congress, offered this advice Friday at a labor seminar attended by 70 delegates from 30 countries.

Mr. Millard, now organization director of Free Trade Unions, urged unions to remain independent and flexible, always ready to withdraw support of any party which fails to expound labor policies.

He had warned the seminar earlier of the "danger of unions becoming too closely tied to political parties." Instead they should "stand off" and exert pressure and influence to get the legislation they want.

In an interview Friday he went even further. He suggested that perhaps it is time now for Canadian labor to stop automatically endorsing the CCF as its political arm.

"Changing times make for changing conditions," he said. "At this time I discount any need for endorsation of the CCF."

Echoing the same principle, Mr. Jodoin told a reporter he was "against supporting any political party, not only the CCF."

A parallel political organization could be formed alongside the CLC in which unionists interested in politics could work. But the CLC should concentrate on trade unionism.

U.K. PARTY EXCEPTED

Both leaders, however, made an exception of the Labor party in Britain, widely backed by the Trade Union Congress. They called the congress one of the most "mature" in the world.

The significant thing, Mr. Millard said in a speech before the seminar, is that the British labor movement is independent of the Labor party and not controlled by it. It supports the party only if the party promises to fulfill labor demands.

Ceremonial Landau Drive For Queen

OTTAWA (CP)—Queen Elizabeth is to ride to the opening of Parliament Oct. 14 in a horse-drawn open landeau, weather permitting.

Present plans are for her and Prince Philip to drive through the autumn streets of the capital in Governor-General Massey's state carriage.

Accompanying the royal couple on the two-mile ceremonial drive from Government House, where the Queen and the Prince will stay while here Oct. 12-16, will be a 24-man mounted RCMP escort—members of the musical ride who spent the summer touring Britain.

The landeau, drawn by four horses, was brought back into service after years of idleness when Mr. Massey used it to attend special ceremonies on Parliament Hill June 2, 1953—the day of the Queen's coronation in London.

The following November he resumed the practice of riding to the hill in the landeau to open Parliament.

The classy carriage, its horses guided by two postilions, one on each of the lead horses' backs, was built in Melbourne, Australia, before the start of this century. Two brightly-clad footmen sit at the rear.

The drive will take the Queen and the Prince from the lovely grounds of Government House, in the eastern section of the capital near the Ottawa River, along Sussex Street beside the river, through Confederation Square and on to the Senate entrance of the Parliament Buildings.

Plans also are being completed for Elizabeth and Philip to ride in open limousines wherever they go in the capital, weather permitting. In case of rain or cold weather, a plastic-topped limousine is being provided.

FAMOUS HOSPITAL

The military hospital and soldiers' home, Hotel des Invalides in Paris, was established in 1670.

Dear Editor:

. . . the letters start. Then from all over the free world come such comments as these from readers of THE CHRISTIAN SCIENCE MONITOR, an international daily newspaper:

"The Monitor is must reading for straight-thinking people"

"I returned to school after a lapse of 18 years. I will get my degree from the college, but my education comes from the Monitor"

"The Monitor gives me ideas for my work"

"I truly enjoy its company"

You, too, will find the Monitor informative, with complete world news. You will discover a constructive viewpoint in every news story.

Use the coupon below for a special introductory subscription—3 months for only $3.

The Christian Science Monitor
One Norway St., Boston 15, Mass., U.S.A.

Please send me an introductory subscription to The Christian Science Monitor—76 issues. I enclose $3.

(name)

(address)

(city) (zone) (province)

CBC TO SPEND OVER $400,000 ON ROYAL VISIT

OTTAWA (BUP) — The Canadian Broadcasting Corporation has budgeted more than $400,000 for radio and television coverage of the royal visit to Canada and the U.S., it was learned Friday.

The sum is the largest ever budgeted by the CBC for a single event and is greater than the amount to be spent out of the federal treasury for the royal visit.

Shutter Views

By Drew Waterworth

If you are the sort of person who pines for "the good old days," let's consider a few of the niceties (?) you are missing. For example: The first exposure table for photographers was published in 1840 in America and promised bright new horizons for the lensman of that day.

According to the table, it was possible under certain conditions to take pictures with exposures of only five minutes. That's 300 seconds, friends; about the length of time it takes these days to fire a roll of film and trot 'em down to your favorite place for finishing. However, the five-minute exposure of those days was contingent on a number of prerequisites: weather which was "very brilliant and clear, wind steady from west or northwest." Pictures on cloudy days, even with a lower atmosphere "free from vapors," required a 20-minute exposure.

Come to think of it, JUST-RITE PHOTOS LTD. doesn't particularly miss the "good old days" although we must admit that modern portrait know-how which captures just a hint of old-fashioned warmth and naturalness, makes for pictures of enduring charm. For portraits of unusual and sparkling good taste, try JUST-RITE PHOTOS LTD., 716 Yates St., where you will find specialists — not photographic dabblers. Phone 4-1852.

Save by Mail

It's so simple! Just fill in the coupon below and mail with your first deposit. We'll send you by return mail your pass book—deposit slips—and cheque book with holder.

3¼% paid on Savings Accounts

Interest starts the day you open your account. And you'll be delighted with the way your savings grow at 3¼% interest per year—computed twice yearly. Send in your first deposit *now*.

727 Fort Street — National Trust Company Limited — S. J. Crawley, Manager

National Trust Company, 727 Fort St., Victoria

Enclosed is a deposit of $ _____

Please open a Savings Account in my name and mail me my pass-book, etc.

Name ☐ Mr. ☐ Mrs. ☐ Miss

Address _____

City or Town _____ AS-87C

The Corporation of The District of Saanich

SAANICH MUNICIPAL LIST OF ELECTORS

Qualified persons, other than property-owners, wishing to have their names entered on the Saanich Municipal List of Electors for 1957-1958 must file the necessary declaration with the Municipal Clerk, Municipal Hall, Royal Oak, NOT LATER THAN 5:00 P.M., MONDAY, SEPTEMBER 30, 1957.

Attention is drawn to the change in classification of voters effected by the new "Municipal Act" which came into force on July 1st of this year. The new classes replacing Householders, Licence-Holders, and Spouses are as follows:

Resident Electors

British subjects of the full age of twenty-one years who are resident and have resided continuously for not less than six months within the municipality immediately prior to the submission of the declaration provided for, and whose names are not entered on the list as owner-electors.

Tenant-Electors

British subjects of the full age of twenty-one years who and corporations which are and have been continuously for not less than six months immediately prior to the submission of the declaration provided for tenants in occupation of real property within the municipality, and whose names or the names of which are not entered on the list as owner-electors or resident-electors.

CORPORATIONS are not automatically placed on this list and those qualifying as owners of property or as tenant-electors must also file a written authorization under the seal of the Corporation, naming some person of the full age of 21 years, who is a British subject, to be its agent to vote on behalf of such corporation.

No names, other than property-owners, will be carried forward from last year's list without a person making a new declaration in accordance with the foregoing.

For the convenience of the public, declaration forms may be obtained and completed free of charge at any of the following offices:

H. Leathby or L. Neelands — 612 View Street
E. E. Heath — 625 Yates Street
Municipal Hall — Royal Oak

"G. HAYWARD"
Municipal Clerk

$30,000.00 IN CASH PRIZES

Look for your LUCKY COUPON in the CKWX tabloid being delivered to your home this week

All the news about CKWX programmes and personalities!

Radio British Columbia CKWX Vancouver 1130 on your dial

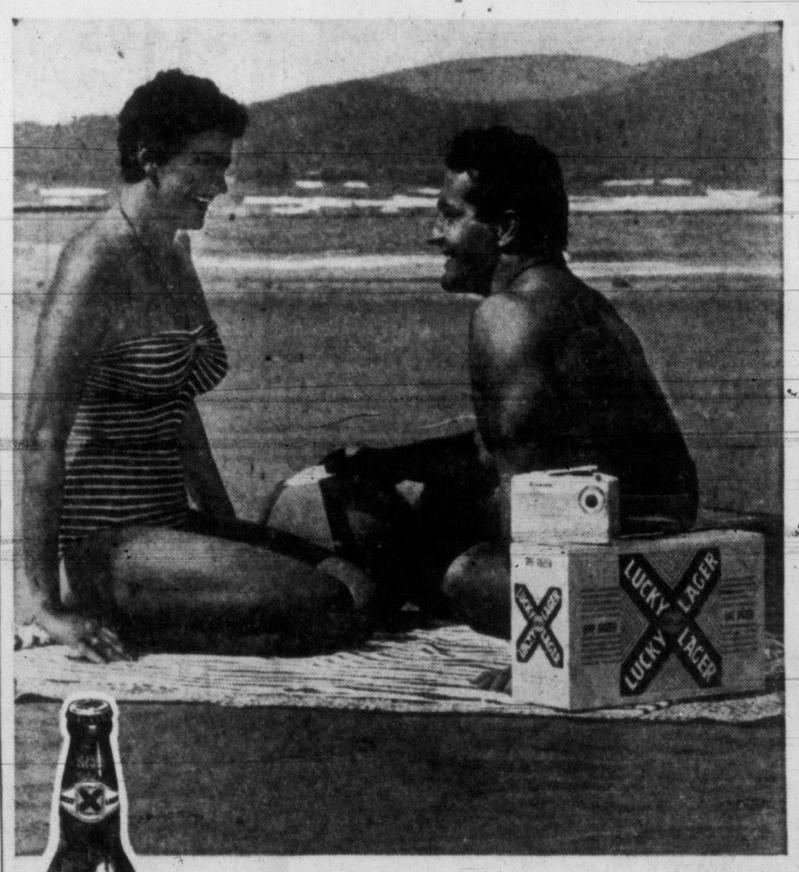

IT'S LUCKY... when you live in B.C.

Largest selling beer in the entire West.

FOR FREE HOME DELIVERY CALL 4-4179 2-6832 (VICTORIA)

13-139

This advertisement is not published or displayed by the Liquor Control Board or by the Government of British Columbia.

BOOK TALK By JAMES SCOTT

Authors Illumine Childhood In Tales for Adult Readers

For some time now Canadian writers have been acquiring an increasingly distinguished reputation in the field of juvenile writing. In the course of a year, any book reviewer has many occasions to mention this fact —which is a proud one. However, there is an extension of this type of writing which is also beginning to pay dividends in our literary scene.

It can be assumed that a nation which consistently produces authors who turn out good juveniles is a nation whose people know, like, and understand children. Now, all good writing about children is not restricted to good writing for children. There is another genre, that which uses childhood as its theme but which is written for adult consumption. One thinks of Mark Twain and Booth Tarkington as practioners of such an art. And one can find an ever-growing number of Canadians who exhibit skill in this field too.

SCOTT

A few years ago, to mention only one example, Mazo de la Roche escaped from Jalna for a short while to write a simple but moving tale called **A Boy in the House.** This season, thus far, two books about childhood, from the pens of Canadian authors, have appeared in the stalls and they are both exceptionally good.

One is by David Walker—a Governor-General's Award winner and author of such gentle and humorous tales as **Geordie** and **Dibgy.** To this group he has now added **Sandy Was a Soldier's Boy** and to these old eyes, this is one of the finest accounts of childhood written in this generation.

It is set in the Highlands of Scotland (which is where Mr. Walker was born although he now lives in New Brunswick) and it is about a young devil of ten who is lucky enough to perpetrate most of his "crimes" in an environment made up of adults who know and love children.

HIGH SPIRITS

No doubt about it, Sandy had a wonderful bent for mischief and the results were often catastrophic, but he is not a lad in the Peck's Bad Boy tradition. He is just a plain, high-spirited lad who is perplexed by adult values and has his share (and not any more) of the Old Nick in him.

Out of this, Mr. Walker has woven a warm-hearted narrative, redolent of the allure of the Scottish glens, of the pride of the Black Watch (his dad was the Pipe Major) of the stiff necks of the Scots and of their deep and abiding sympathy for their children.

It is a gracious tale, written without a false or self-conscious note throughout, a story which leaves the reader feeling clean and human and, perhaps, a bit nostalgic for his own long-lost days of childhood, joy and pain and deviltry.

It has been a long while since anybody captured this magic mood so skilfully as David Walker.

GENTLE THEME

And Farley Mowat (the controversial author of **The People of the Deer**) has turned, this season, to a gentler theme. His book is about his own childhood and the best companion a boy growing up can find—his dog. The dog, whose name was Mutt, is the hero of this narrative which is called **The Dog Who Wouldn't Be.**

But while the dog may be the hero, the book couldn't have been written by anybody who had forgotten his own youth. Mutt by being a little more than a dog, and Farley by being not yet a man made a perfect pair for the rollicking adventures they shared on the Canadian prairies during the hard days of the Great Depression.

Again, this is a series of misadventures, when seen from the order-loving point of view of the grown-up. It is a series of happenings of the purest delight when seen through the eyes of the young or those whose freshness of vision has not been dimmed by the passing years.

The stories are hilarious; the understanding is profound.

Fabulous Cowboy

Tom Mix, the first of the great cowboy movie stars, lived a more fantastic life off the screen than any of the roles he played in more than 300 films. He was successively a soldier, cowpuncher, Texas Ranger and frontier sheriff. He charged up San Juan Hill with the Rough Riders and was the second man wounded in the Boxer Rebellion. Born a poor farm boy, he became a multi-millionaire in Hollywood's palmiest days.

In **"The Fabulous Tom Mix,"** which Prentice-Hall will publish Sept. 9, Olive Stokes Mix, the Oklahoma ranch girl who became his wife, tells the complete and true story of the amazing man she married.

USED CARS
MORRISON
CHEVROLET - OLDSMOBILE
Yates at Quadra

A Treat to Remember—
DINNER AT THE
Bamboo Garden
CHINESE & Food
Mushroom Chicken Ball ● Crab Meat Egg Foo Yong ● Chinese Sausage Fried Rice ● Barbecued Rock Cod ● Deep fried Shrimp with Vegetables ● Stuffed Jumbo Shrimp.
Phone 5-5521
Open Daily, 5 p.m. to 2 a.m.—Sundays, 5 p.m. to 1 a.m.
Friday and Saturday, 5 p.m. to 3 a.m.
1708 GOVERNMENT STREET—Between Fisgard and Herald

GEORGIAN BAY, by Fritz Brandtner. Pastel and India ink. From Victoria Art Gallery exhibition of Canadian paintings from local collectors.

ART IN REVIEW By MONCRIEFF WILLIAMSON

Lessons In Living Seen In Gallery 3-Way Show

"A Miscellany of Taste" would make a suitable title for the varied entertainment of visual art on view at the Art Gallery of Greater Victoria, until Sept. 29.

The entertainment can be divided into three equal parts, so let us begin with the concept that good planning is synonymous with good living and take a look at the smallest of the three galleries.

Here we are confronted with twelve panels of photographs illustrating the "Streets in Which We Live," and they are arranged in such a manner as to leave no doubt that a designer's task is herculean.

Williamson

The subjects range from traffic congestion in Montreal to litter baskets in England, telephone kiosks in Holland and newspaper booths in Italy. They disclose slovenliness rising from clutter and ugliness sprung from thoughtlessness.

They illustrate how lack of planning, by those gentlemen who place street signs at intersections leads to confusion and a species of aesthetic inferno.

Disorganization in the streets is not indigenous to Canada, as these photographs pertinently demonstrate, nor is Canada better or worse than any other country when it comes to nailing signs on trees and painting advertisements on public benches. Neither is Canada lagging behind in her attempts to make the streets pleasanter and safer places in which to move around.

On Collecting

Good living suggests good collecting.

The other two exhibitions at Moss Street offer ways, means and ends for the young collector to purchase paintings and at the same time take a glimpse at the treasures owned by others.

Gallery I contains a selection of paintings by Canadian artists invited by the Women's Committee to submit works for the picture rental scheme.

The prices are modest and the quality, while not golden, represents a type of level-headed professionalism which is free of pretence.

A large, Imperial-sized water color "The Hill," by Fred Amess is conservative in style and pleasing for those who like their landscapes "straight." A smaller conventional study of "Some Maple Trees" by G. S. Masse (Montreal) is another pleasing work which will appeal to those who react to straightforward communication.

Gay Moderns

What they will think of "Electrification" by M. Raymond (Montreal) or "Elements of Housing" (non-electric) by the Sidney artist John Ritchell, is a different matter. Both pictures are gay and would go well in any modern apartment.

Two pictures by Bruno Bobak, a Siebner and a decorative little composition "Roseate Spoonbills" by B. Coghill Haworth (Toronto) are also suitable for the young collector who looks to the future.

And so we come to the final and most rewarding room in which are displayed the paintings generously loaned by four Victorian collectors. It is a small exhibition containing impressive and surprising pictures which will interest any student of the arts.

"Birds in a Tide Marsh" by Jack Shadbolt and loaned by Dr. and Mrs. R. S. Conn is certainly the finest Shadbolt I have seen to date, not excepting the excellent example of this artist's work in the Gallery's permanent collection.

Superlative

It is a water color which invites superlatives; incisive drawing, scintillating color and breathtaking composition.

"Georgian Bay," a theatrical ink and pastel drawing by Fritz Brandtner has been loaned by Mr. and Mrs. R. E. Knowles and it is appropriate they should also be the owners of Jan Zach's pastel "Landscape" as the two works, strongly reminiscent of Fauvist coloring, are strangely allied.

Dr. and Mrs. Ross McNeely have loaned "City in Mexico" by P. G. Cowley-Brown and "Sketch" by Bruno Bobak and among several other interesting pictures from these two collections, including two by the Indian artist, Miss J. P. Morgan, Victorians can further assess the talents of the late David Milne.

His delightful gouache "Interior with a Table," painted in 1920 and loaned by Mr. and Mrs. A. S. Wyllie has all the warmth of Vuillard and the dark, rich colors of sunlight reflected upon polished surfaces.

THE STAMP CORNER

By REG NAIRNE

The new catalogues will soon be making their bow, starting with Scott's Vol. II, which will probably be on sale some time this month. This will be followed at the end of October with Vol. I.

The reason these catalogues appear in reverse order is probably to allow the extra month in which to revise prices and add the latest issues, so that Vol. I will eventually be the more up-to-date of the two. The latter has a sale of at least 10 to 1 compared with the second volume, for it lists the stamps of the British Commonwealth, U.S.A., and North and South Americas — by far the most popular groups in the world, with collectors.

★ ★ ★

Gibbon's Vol. I, for the stamps of the British Commonwealth, and the "Commonwealth Catalogue," which gives a specialized listing of the issues of Queen Elizabeth II only, are already on sale in England, and will arrive locally by an early mail.

★ ★ ★

All the 1958 editions are unfortunately to cost more. For one thing they are always getting bigger, and, of course, there is the some old story of rising paper and printing costs.

Stamp prices will probably show a rise also, for as the hobby continues to increase in popularity, new buyers add to the demand, while for all but current issues, supplies tend to become depleted.

★ ★ ★

The only foreseeable event that would cause a drop, particularly for British Colonials, would be a further devaluation of the pound. It will be recalled that the last big fall in the price of sterling had quite a depressing effect on prices, particularly in the case of the Silver Wedding sets, which at that time were just beginning to enjoy a boom.

Painting Awards

TORONTO (CP) — Jack H. Bush of Toronto has been awarded $500 first prize in a contest of sports paintings sponsored by the Canadian Society of Graphic Art.

Mr. Bush's painting, The Pass, is a colorful close-up study in oils of action on a football field.

Winners of the five $50 regional awards included the Hitching Ring by Winona Mulcaster of North Saskatoon; and Duel at Brockton Point by James D. Johnston of Vancouver.

THE VICTORIA NATURAL HISTORY SOCIETY
presents
AUDUBON SCREEN TOURS
1957-1958 Season
CLEVELAND P. GRANT "Yukon Indian Summer" Friday, September 27
BERT HARWELL "Forgotten Country" Wednesday, January 15
WILLIAM FERGUSON, "High Horizons," Monday, April 21
MURL DEUSING "Adventure in Africa" Saturday, November 9
OLIN SEWALL PETTINGILL "Penguin Summer" Saturday, March 1
OAK BAY JUNIOR HIGH SCHOOL AUDITORIUM
2101 Cadboro Bay Road — 8.00 p.m.
SEASON TICKET - $3.00
(5 Audubon Screen Tours)
Single Admission (Adult) 75c Single Admission (Student) 50c
Season tickets are obtainable at the Office of the Provincial Museum or the Dogwood Book Shop, 2224 Oak Bay Avenue.

EATON'S Will Obtain
ANY BOOK Mentioned on this Page
Phone 2-7141 or call at Book Department Main Floor

THE NET LOFT
BUSINESS MEN'S LUNCH
Served Daily, 11.30 a.m. to 2.30 p.m.
Luncheon $1.00; Buffet, from $1.50
Specializing in Smorgasbord
Also a la carte Menu
Luncheon 11.30 a.m. to 2.30 p.m.; Evenings 5 to 11 p.m.
Sundays 5 p.m. to 9 p.m.
640 MONTREAL ST. PHONE 5-5513

VISIT The world famous Butchart Gardens
The Coming of AUTUMN Brings Fresh NEW COLOR!
You'll enjoy a stroll through the "Gardens" as you see Mother Nature's most beautiful season bring new beauty and color to this world famous 25-acre Fairyland of Flowers and Shrubs.
★ See the "Gardens" in the rain . . . free use of umbrellas.
Night Lighting—dusk till 11.00
Restaurant open 11 a.m. to 5 p.m. each day, closed Tuesday
Admission: Adults $1.00, Children 25c

WUNDA WEVE is LUXURY that anyone can afford!

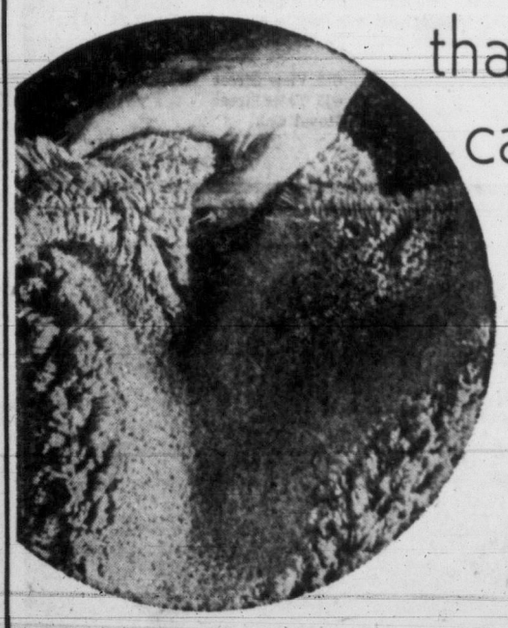

ONLY $11.95 Sq. Yd.
AT JORDANS
ROOM-SIZE RUGS
9x 6—$ 79.00
9x12—$149.50
9x15—$187.00
12x15—$249.00
12x18—$297.00
or any other size you desire
Let JORDANS' Rug Specialists show you the beauty of colour and texture that only WUNDA WEVE can bring to your home.
See how WUNDA WEVE's deep, luxurious, pure-cotton pile gives shimmering highlights of 15 gem-clear decorator colours! Here's luxury that lasts for years, for WUNDA WEVE is long-wearing, colour-fast, moth-proof, completely washable — the finest value that Jordans have ever offered in a moderately-priced broadloom. Buy WUNDA WEVE now! We guarantee you'll be more than pleased.
Enquire about JORDANS bank interest plan for beautiful WUNDA WEVE wall-to-wall broadloom
5 cents a square foot per month for 36 months, plus a small bank-interest charge is all it costs to have luxurious WUNDA WEVE laid wall-to-wall complete with genuine ¼" Dominion Rug Cushion. No down payment is required if you own your home. Phone Jordans for an estimate without any obligation.
VIEW AT BROAD
JORDANS LTD.
3-7171
3-8831
WESTERN CANADA'S LARGEST RUG MERCHANTS

Betty-Jean HAGEN
Violin
Soloist in the first pair of
SYMPHONY CONCERTS
Sept. 29-30
NEW YORK says . . . "a masterly performance"
LONDON says . . . "flawless execution"
PARIS says . . . "pleasure of rare quality"
AMSTERDAM says . . . "unearthly beauty"
LIVERPOOL says . . . "artist of importance"
CLEVELAND says . . . "artistry of rare poise"
Single Tickets Now on Sale!
1.25 1.75 2.25 2.75
Symphony Box Office, Main Floor, EATON'S House Furnishings Building
Phone Orders Filled—2-7141, Zenith 6100
Mail Orders Filled—Box 445, Victoria
Save With Season Tickets
By buying a season ticket, you realize savings of as much as 7.70. Single tickets for the entire series would cost—
12.50 17.50 22.50 27.50
Season tickets for the same seating would be—
9.00 12.60 16.20 19.80
This means you can attend a symphony concert for as little as 90c!

ROYAL THEATRE, OCTOBER 10
1 NIGHT ONLY
THE WHITE HEATHER Variety Concert Party
All-Scottish Cast
Direct From Edinburgh and Glasgow
Starring

WILL STARR
Scotland's Ace Accordionist

JACK RADCLIFFE
Scotland's Greatest Character Comedian
First Appearance in Canada
BILLY DICK
Scotland's Premier Master of Ceremonies
HELEN NORMAN
Scotland's Most Versatile Comedienne, Teamed with Jack Radcliffe in Hilarious Scottish Comedy Sketches
CORMACK & SHARP
The Most Popular Singing Team in Scotland Today, in Gems of Scottish Songs. In Solo and Duet Numbers
DENIS WOOLFORD
The Popular Scottish Entertainer at the Piano
Direct from the King's Theatre, Edinburgh
SEND MAIL ORDERS NOW TO:
Royal Theatre, Broughton Street. Enclose stamped and addressed envelope for the return of tickets.
Theatre Box Office Open OCTOBER 7th, at 10 A.M.
PRICES, INCLUDING TAX: Main Floor, $2.50 and $2.00; First Balcony, $2.50; Second Balcony, $2.00 and $1.50.
Sponsored by the St. Andrew's and Caledonian Society

Pianist Set to Scale Music's High Peaks

A former student of the University School in Victoria, 18-year-old Joseph J. T. Mandy, has good reason to look ahead hopefully toward a professional concert career in music.

JOSEPH MANDY
. . . plans career

In June examinations of the Royal Conservatory of Music, Toronto, Mandy's piano perfomance won him the unprecedentedly high mark of 90; a marking which also brought him a silver medal and the Frederick Harris Scholarship.

According to a letter from the Conservatory registrar announcing the award: "It is seldom that a candidate in Grade 10 obtains a mark of 90 . . ."

A British Columbia native son—Mandy was born in Prince Rupert—he began piano study at the age of six, won the Bach Trophy at Vancouver Music Festival and Remmette Davis radio program scholarship at age 11, and at 14, intermediate piano championship and music teachers' scholarship at Victoria Music Festival.

In six Royal Conservatory exam he has won first-class honors.

Son of Mr. and Mrs. J. T. Mandy of South Burnaby, B.C., he attended University School here for four years. During this time he fostered interest in music by devoting part of his scholarship fund to presentation of the Mandy-Goff Trophy for annual music achievement within the school.

Possessing absolute pitch and an exceptionally well-developed technique, he plans to continue his music studies and do some piano teaching when he enters University of B.C. this fall.

South Pacific Gets New Song

Richard Rodgers and Oscar Hammerstein II have added a new song, "My Girl Back Home," to the Todd-O adaptation of their celebrated Broadway success, "South Pacific," being produced by Buddy Adler and directed by Joshua Logan for 20th Century-Fox.

The song, which was not used in the stage version, will be done by Mitzi Gaynor and John Kerr, who are topcast in the production with Rossano Brazzi and Juanita Hall. Filming of "South Pacific" began in July on location in Hawaii.

HANS GRUBER CONDUCTS

Symphony Season Marks Birthdays, Centennials

A tragic accident it was that took the life of Dennis Brain, at the untimely age of 36, when he was at the very height of his powers as perhaps the most fantastic horn virtuoso of our time. Not many weeks ago I had occasion to refer to him, though as it happens, mistakenly. Jack Armitage called this mistake to my attention, when I spoke of Sir Thomas Beecham forming the London Philharmonic Orchestra of 1932.

The original first horn of that orchestra was, of course, Aubrey Brain, the father of Dennis, a legendary horn player, too. In 1932, Dennis was but 11 years old, and not quite ready to assume the task I credited him with instead of his father.

Hans Gruber

At the same time, I am not being facetious when I say that Dennis was not quite ready; he must have been, even at the age of 11, far above the average as a hornist, since his original historic recordings of the Mozart horn concerto were made while he was still in his teens. The world of music lost a very great artist in Dennis Brain, and is irreplaceably poorer.

And now it is high time I began acquainting you with the coming symphony season, which begins next Sunday afternoon an dMonday evening, Sept. 29 and 30.

Certain principles which have always guided us in planning an orchestral season continue to obtain as concerns this coming one; especially since these principles, by and large, appear to have met with approval on the part of our listeners.

ALL CANADIAN

Accordingly, guest soloists will again be exclusively outstanding Canadian virtuosos, mostly instrumental, vocal only in the case of Lois Marshall. Secondly, the repertoire chosen for the coming season will once again be largely new for our orchestra, as there emains a wide segment of literature we have as yet not played.

Thirdly, attention will be given those important composers whose anniversary or birthday year this happens to be—Stravinsky and Vaughan-Williams.

Further, at least two important major contemporary works were chosen from among many studied with an eye to their being perfomed this season—those apart from the "birthday" composers, both of whom happen to be contemporaries. The Third Symphony by Roy Harris will be heard later in the season.

Since a symphony season straddles two calendar years, this coming series of subscription concerts will extend into the Centennial Year, of which, I expect, you may have heard by now.

SURPRISE

Therefore, the very opening work on the first program next weekend was chosen as an appropriate observance of that event—the "Jubilee" Overture by Weber. This was thought to be appropirate not only because of its title, but also because its musical content contains a quite unexpected surprise, the nature of which, by firm order from the box office, I am not at liberty to divulge beforehand!

Dvorak's marvelous Second Symphony follows, and it is perhaps Dvorak's masterpiece in symphonic form, the popularity of his "New World" symphony notwithstanding.

Those of you who heard Sir Ernest MacMillan perform it when he conducted our orchestra for the first time more than three years ago will look forward to hearing this beautiful symphony again—let us only hope that we can remember enough of Sir Ernest's lessons from that occasion.

INCOMPARABLE

Betty-Jean Hagen will take up the entire second half of this first pair of concerts with Beethoven's incomparable violin concerto, which Clifford Evens played so beautifully with us some years ago. Betty-Jean Hagen is one of that select group of young Canadians headed by Glenn Gould, who have achieved international stature recently.

Last season she was soloist with such orchestras as the New York Philharmonic and major European orchestras. Apart from her fame and her age, she is simply the foremost concert violinist Canada has yet produced. Most recently she performed at the Stratford Festival the violin concerto by Sir William Walton, a fearful task, which was also broadcast coast-to-coast.

To speak of the Beethoven concerto is impossible; it must be heard. It is beautiful beyond words, and, once heard, it is not possible to imagine a world in which it did not exist.

48-Year-Old Society To Present Pianist

Next to the Arion Male Voice Choir, this city's oldest active musical organization is the Victoria Musical Art Society, which, as the Ladies' Musical Club was organized somewhere about 1910.

First celebrity concert presented by the club in March of that year was given by the pianist, Mark Hamburg.

Now, approaching its half-century mark of continuous fostering of the best in local talent as well as visiting professional artists, the Musical Art Society will appropriately open its 1957-58 season with a piano recital by an outstanding professional Victoria artist.

On October 15, Gertrude Huntly Green (Mrs. Jay Durand), will play a richly pianistic program which will include Scarlatti, Beethoven, Chopin and Debussy. At her personal request the concert will be given at Victoria High School auditorium where acoustic properties are at their best.

Box office opens Monday at Hudson's Bay ticket bureau. Membership tickets for the entire season of five concerts may be purchased, or single tickets for individual concerts.

ENTERTAINMENT CALENDAR

Saturday, Sept. 28 to Saturday, Oct. 5 at 8:15: Victoria Theatre Guild presents 3-act comedy, "Castle in the Air," Langham Court Theatre, off Rockland Avenue. Box office, Kent's Fort Street.

Sunday, Sept. 29 at 3 p.m. and Monday, Sept. 30 at 8:30: Victoria Symphony Orchestra, Hans Gruber conducting, presents season's opening concerts, Royal Theatre. Foremost Canadian violinist, Betty Jean Hagen, guest artist. Box office at Eaton's music department.

Thursday, Oct. 10 at 8: White Heather Concert Party—music, dancing, comedy, Royal Theatre.

There were 242 drive-in theatres in Canada in 1955, and only seven in 1947.

Tuesday, Oct. 15 at 8:30: Gertrude Huntly, pianist, presented in recital by Victoria Musical Art Society, Victoria High School auditorium.

Wednesday, Oct. 16 at 8.30: Boris Goldovsky presents his unique piano recital — "Piano Portraits" — Royal Theatre. Tickets at Famous Artists' box office, Kent's Ltd., Fort Street.

TWO for the SHOW

By PHIL LEE

AA (Oscar Class) BB Worthwhile)
A (Don't Miss) B (For Rainy Days)
C (To put in time)

(BB) "HOUSE OF NUMBERS" (Royal)—Even if you can't believe the plot there is recompense in watching Jack Palance play the twins, Good and Evil. He does it well.

Outside the gates of California's state prison, San Quentin, Palance carefully plans the escape of his twin brother who is inside on a manslaughter rap. Helping him is his brother's wife, piquant Barbara Lang.

With precision that would do credit to a Swiss watchmaker they note the exact second that the guards on the walls leave their posts when the cons inside are bedded down for the night and all accounted for. They also make up ingenius scaling irons for getting over the walls.

While all this is gong on the scenes contnually switch to inside the prison where Bad Palance is plotting his end of the escape.

Filmed in black and white under the direction of MGM's Rusell Rouse, the whole is tautly played for suspense. Unfortunately, all the while, most patrons possessed of average schooling will have been able to picking flaws in the master plan. It would appear doomed even before executed.

However, this will be forgotten in watching Palance play both roles. It is amazing how, even when the camera picks "them" up talking to one another how different are their characters. At times one has to blink his eyes to make sure they are actually the same person.

"House of Numbers" ends its run at the Royal tonight.

THEATRE GUILD AGOG

One Coming Up.. Two Set to Go!

With opening of its 1957-58 season's first play, a light-hearted comedy called "Castle in the Air", exactly a week away, Victoria Theatre Guild already has a second play cast and ready to go and will begin casting a third Sunday.

"The Mousetrap," a closely-knit mystery, full of suspense, is the third play. It is still running in London's West End after a record five years and 2,000 performances. It will be the Guild's second production, dates already set being Nov. 23 to 30. Author is Agatha Christie and director, Phyllis Dulmage.

Casting will take place at the Langham Court Theatre Sunday at 7.30 and at the Art Gallery, Tuesday at 7.30. Three women and five men involving all ages, are required.

"Castle in the Air," starting Saturday next at 8.15, will run for a full week at the little theatre off Rockland Avenue. It is a hilariously romantic tale of a family castle complete with drips and draughts in the Highlands of Scotland.

TV to Broadway

The bright young men from television continue to come into the theatre's ranks. The latest is director Alex Segal, who will stage "Compulsion," the Meyer Levin play about the Loeb-Leopold case.

Segal has handled directorial assignments on nearly all of the big live TV dramatic programs, but until recently was most closely identified with the U.S. Steel Hour productions. This is Segal's first Broadway assignment.

Two ventures of author Herman Wouk got under way on the same day recently.

The cast of "Nature's Way," his new play, began rehearsals for an Oct. 16 premiere on Broadway, and the Warner Brothers movie version of Wouk's popular novel, "Marjorie Morningstar," went before the cameras at Schroon Lake, N.Y.

20TH CENTURY GIANT PASSES

It is with genuine sorrow that the whole musical world will mark the death this week of one of the greatest of all 20th century composers.

Jean Sibelius has passed from the contemporary scene at the age of 91, leaving behind a record of staunch patriotism, and a wide range of music that has vastly enriched the era in which he lived.

Reflected in his seven published symphonies, his lieder, cantatas and tone poems, is the simplicity of character which brought him quiet happiness in communing with nature, and the depths and imagination that made his home life one of unusual harmony.

Sibelius, a strong individualist, never pandered in the slightest to popular taste in his music writing. But in spite of this staunch integrity regarding any concession to mass appeal, he became one of the few composers, outside Russia, ever to be publicly supported with a government pension.

Lauren Bacall, widow of actor Humphery Bogart, says she will continue acting. She was asked whether she might retire and answered, "I'm not 65. And I'm not in any mood for retirement."

2 EXCITING WAR STORIES
EL ALEMEIN
EIGHT IRON MEN
SCOTT BRADY
RITA MORENO
ENDS TODAY 40c TILL 2 P.M. Children 15c
At 2.14, 4.48, 7.22, 9.56
PLAZA
"El Alemein" at 1.00, 3.37, 6.08, 8.45

FILMED BY THE RANK ORGANIZATION HERE AMIDST THE GRANDEUR AND BEAUTY OF THE RUGGED ATLANTIC COAST.
HIGH TIDE at NOON
BETTA ST. JOHN · MICHAEL CRAIG · WILLIAM SYLVESTER
PATRICK McGOOHAN · ALEXANDER KNOX · FLORA ROBSON
Feature 1.00, 3.08, 5.13, 7.18, 9.25
Last Complete Show 9.05
ODEON 3-0513
50c Till 2 p.m. Children 15c Till 5 p.m.
ENDS TODAY

"BRIGHTEST ENTERTAINMENT PACKAGE OF THE YEAR!"
It's a spicy Sizzler
SOPHIA LOREN · VITTORIO DE SICA
"Scandal in Sorrento"
CinemaScope
VERDI'S greatest opera
AIDA
starring SOPHIA LOREN in color
with the glorious voices of TEBALDI CAMPORA and BECHI
STARTS MONDAY
ODEON 3-0513
Aida at 1.15 - 4.29 - 7.43
Scandal Sorrento at 2.56 - 6.10 - 9.24
Last Complete Show 7.40

Auditions Now Open for B.C. Centenary Operetta Production
"THE BRIDESHIP"
For Information Phone 2-6898

CLUB Tango
Saturday Night Dance
Receptions, Banquets
Private Parties
Reservations 2-0222

ART GALLERY OF GREATER VICTORIA
1040 Moss St. Phone 4-3123
This Week at the Gallery
EXHIBITIONS
Sunday and Tuesday through Saturday
1. Canadian Paintings from Victoria collection.
2. "The Streets We Live In."
3. Selections from the Women's Committee Rental Collection.
4. Water Colours by Anthony Law. (British paintings originally scheduled for this week have been unavoidably postponed.)
PROGRAMS
Friday
12:30—Recorded Music
CHILDREN'S CLASSES
Commence week of Sept. 30
Monday at 3.45, ages 7 to 9
Tuesday at 10.15, ages 4 to 6; 3.45, ages 7 to 9.
Wednesday at 3.45, ages 6 to 8
Thursday at 10.15, ages 4 to 6; 3.45, ages 10 to 12.
Friday at 3.45, ages 12 to 15.
Fee — $1.00 for 11-Week Course
For Registration Phone 4-3123
Gallery Hours:
Sunday 2-5
Tuesday through Saturday, 11 a.m. to 5.30 p.m.
Also Friday evening, 7.30-9.30
Closed Mondays.
Admission: Free Sundays and Wednesdays. 25c other days (members always free).

The World's Most Honored Show
EVENING PRICES:
Mon. through Thurs $1.50 and $2.00
Fri., Sat., Holidays $1.75 and $2.25
MATINEE PRICES:
Wed. and Sat. $1.25 and $1.50
Holidays $1.50 and $2.00
All Prices include Gov't Tax
Make cheque or money order payable to Stanley Theatre, 2750 Granville St., Vancouver, B.C. — Out-of-town cheques must include bank exchange.
starring DAVID NIVEN
CANTINFLAS
ROBERT NEWTON
SHIRLEY MacLAINE
Featuring 44 "Cameo" Stars
TECHNICOLOR
Screenplay by JAMES POE, JOHN FARROW and S. J. PERELMAN • From the Classic by JULES VERNE • Directed by MICHAEL ANDERSON
Reservations may be made at Visitors' Information Centre HUDSON'S BAY COMPANY Victoria, B.C.
5th WEEK
MICHAEL TODD'S
Around the World in 80 days
ALL SEATS RESERVED
STANLEY
Granville at 12th, Vancouver
EVENINGS 8.15 P.M.
MATINEES 2.00 P.M.
Wed., Sat. and Holidays
This picture positively will not be shown in any other theatre in British Columbia
MAIL ORDERS PROMPTLY FILLED
Herewith $..... for ..... seats for the ..... Performance on .....
Name .....
Address .....
City .....
Please Enclose Self-Addressed and Stamped Envelope

ENDS TONIGHT
"Now and Forever"
This is an Associated British production of two youngsters who fall in love and decide to elope to Gretna Green. The film follows their elopement and takes us through some of the loveliest countryside in England—the magnificent sweep of hill and valley captured in all its beauty in Technicolor. The story of youth, its hilarious adventures and heartaches.
NEWS
Desert Fantasy: Colorado Holiday
Doors at 6.30
Complete Programs at 6.45 and 8.49
Feature at 7.22 and 9.26
OAK BAY

Fillicum
OUTDOOR THEATRE
Gates Open 7.30
Show Starts 8.00
YOU SEE IT WITHOUT SPECIAL GLASSES!
CINEMASCOPE TAKES YOU BENEATH THE SEA!
20th CENTURY-FOX presents
Beneath the 12-Mile Reef
TECHNICOLOR
starring ROBERT WAGNER · TERRY MOORE · GILBERT ROLAND
with J. CARROL NAISH
Plus at 10.00
Richard Widmark - Jane Greer
"RUN FOR THE SUN"

ENDS TONIGHT
The Director and Stars of "The Quiet Man" — John Ford's
"Wings of the Eagles"
Action Comedy in Color
Starring JOHN WAYNE, MAUREEN O'HARA, WARD BOND and DAN DAILEY
Plus Cartoon and Short
Doors at 6.30
Complete Shows 6.50 and 9.00
Feature at 7.10 and 9.15
FOX
HILLSIDE AND QUADRA
Air-Conditioned for Comfort

GEM THEATRE SIDNEY
TONIGHT AT 6.50 and 9.00
"Spirit of St. Louis"
JAMES STEWART AS CHARLES A. LINDBERGH
CinemaScope and Color

COMING . . .
One of the Most Amazing and FUNNIEST SHOWS EVER Presented in Victoria!
PLAN NOW TO ATTEND!
OCT. 3 - 4 - 5
CENTRAL JR. HIGH SCHOOL AUDITORIUM
3 Nights Only
"Acclaimed by Press, Radio and TV as one of the greatest showmen of our times."
IN PERSON!
FAMILY ENTERTAINMENT
YOU'LL REGRET IT THE REST OF YOUR LIFE IF YOU MISS SEEING...
The GREAT DR. KIT
INTERNATIONALLY FAMOUS HYPNOTIST
Delightfully AMAZING! Hilariously FUNNY! MYSTIFYING!
THE SHOW THAT'S BREAKING RECORDS EVERYWHERE!
$1000.00 REWARD IF YOU CAN PROVE HYPNOSIS A FAKE
Sponsored by Vic-Van Isle Kinsmen
Advance Tickets on Sale Next Week
$1.00 — $1.50

Dining Out
VICTORIA'S FAMOUS
DOMINION RESTAURANT and TERRA COTTA ROOM
775 Yates 2-8412

STUDENT DANCE
TONIGHT, 8-11
Victoria Memorial Arena
Tickets 50c at Arena
Doors Open 7.30 p.m.
Tops in All Latest Hit Recordings

EVERYONE . . .
—is going to SEATTLE to see . . .
Lowell Thomas' NEW
SEVEN WONDERS OF THE WORLD
IN THE WONDERS OF . . .
CINERAMA
PARAMOUNT THEATRE
Make Seat Reservations at HUDSON'S BAY STORE

BRENTA LODGE
BRENTWOOD BAY B.C.
HOUSEKEEPING?
Why Not BRENTA LODGE for Permanent Residence?
Congenial Surroundings
Reasonable Rates
PHONE KEATING 157

McMorran's
CORDOVA BAY LTD
DANCING
Every Saturday Night in the
Seaview Room
To the Smooth Rhythm of Reg. Wood and His Orchestra
Reservations — 9-3242

VICTORIA'S GREATEST SHOW VALUE!
THE GIRLS AND GUYS WHO MAKE THE OFFICE SUCH A WONDERFUL PLACE TO LOVE IN!
Spencer TRACY
Katharine HEPBURN
Desk Set
CinemaScope
COLOR by DE LUXE
With Gig Young, Joan Blondell — At 2.42, 6.07, 9.32
Plus — Nat King Cole in His First Big Hit!
SAMUEL FULLER'S
china gate
CinemaScope
GENE BARRY · ANGIE DICKINSON · NAT 'KING' COLE
AT — 1.00 - 4.25 - 7.50
STARTS TODAY
Dominion

THE MOST AMAZING GET-AWAY EVER
JACK PALANCE
ALL-STAR CAST
IN HOUSE OF NUMBERS
EXTRA! CARTOON PLUS TRAVELOGUE
Doors 1 p.m.
Feature 1.18, 3.23, 5.23, 7.23, 9.23
50c Till 2 p.m., Children 20c Till 5
Ends Today
Royal
STARTS MONDAY
Lovers become careless—but everyone must pay for "The Seventh Sin"
M-G-M's DRAMA OF MODERN MORALS IN RECKLESS HONG KONG!
CinemaScope
ELEANOR PARKER · BILL TRAVERS
GEORGE SANDERS · JEAN PIERRE AUMONT
Adult Entertainment Only
EXTRA — CARTOON and "LEGEND OF ELDORADO" in Color
50c Till 2 p.m., Children 20c Till 5 p.m.
Royal

Adult Entertainment Only
"Untamed Youth" at 1.04, 3.56, 6.48, 9.40
"Counterfeit Plan" at 2.33, 5.25, 8.17
DOORS 1, P.M.
"UNTAMED YOUTH"
STARRING THE PLATINUM POWERHOUSE! MAMIE VAN DOREN
LORI NELSON
PLUS 2nd BIG HIT! ZACHARY SCOTT · PEGGIE CASTLE
"THE COUNTERFEIT PLAN"
Capitol

You'll love ELVIS in his first big modern musical in TECHNICOLOR
ELVIS PRESLEY
LIZABETH SCOTT
WENDELL COREY
in LOVING YOU
VISTAVISION
STARTS MONDAY
Capitol
DOORS — 1 P.M.

WEEKLY PUZZLE

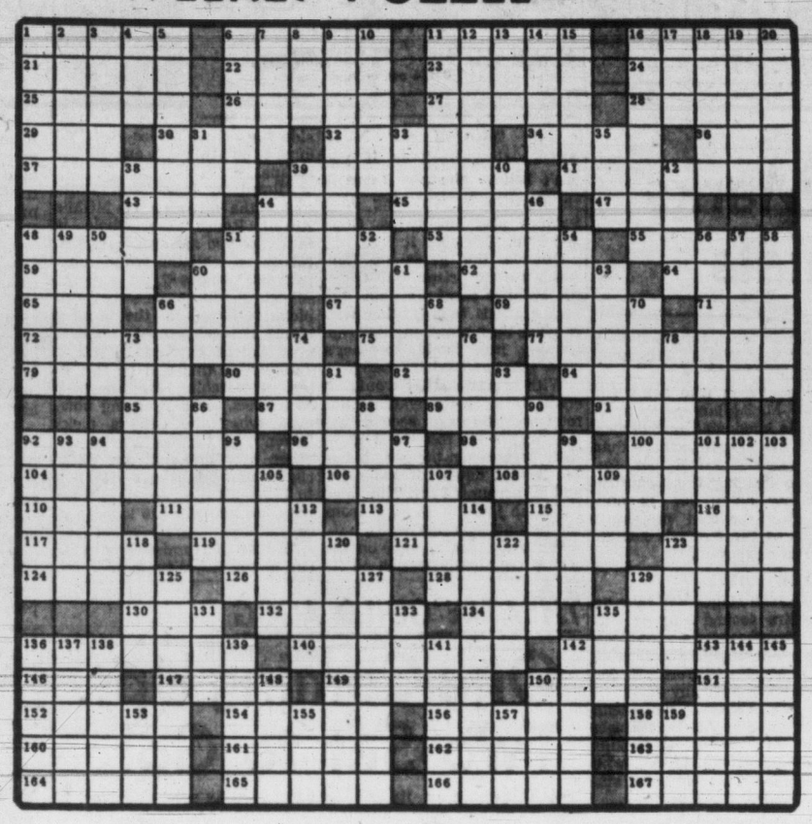

ACROSS

1 Trembling
6 Glances at
11 Dissertation
16 Columbus' point of departure
21 English county
22 Garb
23 Season
24 Betel palm
25 Trigonometric functions
26 Reflection
27 Fungus disease
28 Part of a joint
29 Skill
30 Br. actor and theatre manager
32 Wading bird
34 Printer's direction
36 Native of: suffix
37 Grilled
39 Fibers
41 More uncompromising
43 Plant plot
44 Aggregate
45 Italian city
47 Silkworm
48 Horse
51 Fable part
53 Shield
55 Ill-natured
58 Wildcat
60 Universal
62 Denominations
64 Antitoxins
65 Rubber tree
66 Pert. to the east
67 Mother of Ares
69 Persian rulers
71 Groove
72 Layers of animal or vegetable tissue
75 Author Gardner
77 Lengthen
78 Arthur —, bandmaster
80 Headliner
82 Narrative poem
84 Provincial Greek governors
85 Sun — -sen, Chin. leader
87 Abscond: colloq.
89 Epochs
91 Resort
92 Nonconformist
96 Man's name
98 Ulter
100 First dynasty of Polish rulers
104 Retired with honor
106 Rough projection
108 Ship part
110 Balderdash
111 Sects
113 Sharp projecting point
115 — Scott Case
116 Meadow
117 Cornelia — Skinner
119 Doze
121 Choral composition
123 Soft mineral
124 College officers
126 Rain and snow
128 Rows
129 Flower
130 Geologic division
132 Tapestry
134 Aeriform fluid
135 Swiss river
136 To embitter
140 Suffocating desert winds
142 Odd
146 — Juana, Calif.
147 Fruit drinks
149 Arabic measure
150 Auricular
151 Sea eagle
152 Spartan serf
154 Compartment
156 Eared seal
158 Group of six
160 Footless creatures
161 Tent
162 Opponent
163 Emit
164 Nostrils
165 Collect
166 Graduated series
167 Administered medicine

DOWN

1 First Ital. settlement in Eritrea
2 Sew in gathers
3 Calico pony
4 Before
5 Snugly ensconced
6 Recoiled
7 Arrived
8 Arabian cloak
9 Horrible dream
10 Guide
11 Baltic country
12 Mandrels
13 Err
14 Tipnotchers
15 Irish poet
16 Model
17 100 square meters
18 Bolshevik leader
19 Mexican pine
20 More rational
31 Color
33 Aries
35 Summer: Fr.
38 Wild goat
39 Certain
40 Seven — of ancient Greece
42 Narrow inlets
44 Millay forte
46 Wall recess
48 Drop suddenly
49 Tenth U.S. president
50 Adversary
51 Resources
52 Sea route
54 Vapid
56 Ice pinnacle
57 Stranger than fiction
58 Dixon's partner
60 Portuguese India
61 Stringed instrument
63 Markets
66 Unstable
68 Greek leather flask
70 Parted suddenly
73 M. Charles —
74 Japanese beverage
76 Emerald country
78 Chalice
81 Edges
83 Military site
86 — Moody of Allen's Alley
88 Liquid measure
90 Military chiefs: India
92 King of the Jews
93 Express feeling
94 Networks
95 Selects —
97 Secular
99 Civil wrongs
101 Edgar — Poe
102 Blinds
103 Comic strip detective
109 Stone pillar
107 Insect
109 Legume
112 Crystal-gazers
114 Puzzling
118 Snick or —
120 Athenian statesman
122 Social gatherings
123 Scarlett's home
125 Instrumental compositions
127 Mexican dishes
129 Dry
131 East of Eden Bib.
133 Cry
135 New Zealand tribe of clan
136 Vermont's — Allen
137 East Indian tree
138 Courage
139 Ex-ambassador to Luxembourg
141 Scents
142 Fashion
143 Link
144 Sort
145 Completed
148 Check
150 Nuncupative
153 Poem
155 The wallaba
157 Actress Gardner
158 Outside: prefix

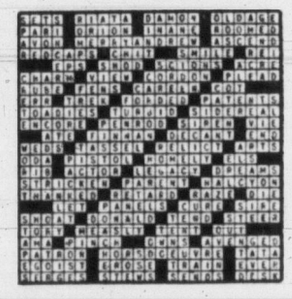

PUZZLES and PASTIMES

SECOND-GUESSER'S ART PROBE

Fault-finding's the object of this test. There are at least 14 errors in the drawing at right put there by the artist to test your skill in finding them.

Check each mistake with a pencil or list them on a piece of paper so that answers won't be repeated.

Time limit: three minutes.

Answers: 1. Door crooked. 2. Picture upside down. 3. One side of picture frame missing. 4. One side too long. 5. Sides of window curtain differ. 6. Girl's hat missplaced. 7. Flower vase on edge of cabinet. 8. Two knobs or handles missing on cabinet. 9. Floor line drawn through sofa. 10. Skirt too long. 11. Sides of bathrobe differ. 12. Also sleeves differ. 13. Right shoe and sock not drawn. 14. Doll cradle has no back rocker.

IT'S SUM RACE

Challenge a friend to a race in counting. You start by writing down a number between 1 and 10. The object of the game is to be the first to reach the sum of exactly one hundred. Under the number you wrote, your friend must place another no higher than 10, then you add another and so on.

Each player adds the column of figures as new numbers are added, trying to be the one to score exactly 100.

The secret of winning is to use such numbers as will make the sums come to twelve, twenty-three, thirty-four, forty-five, sixty-seven, eighty-nine. This prevents your opponent from reaching 100, as he cannot add a number over 10.

SQUARE WORDS

These words, RIVER, VICES, COUNT, ALICE, ALONE, do not form a word-square. However, the letters of the five words can be used to form a word-square. With certain letters inserted in their proper positions as a starter, see how quickly you can complete it.

C x x x L
x x x x x
x x I x x
x x x x x
L x x x S

Solution: The words in order, are: Cavil, alone, voice, incur, leers.

WORD LADDER TEST

It's as true as ever that you must save to become rich. SAVE becomes RICH in just four steps by the word ladder method of changing one letter each step to leave a complete word. Try it.

Everybody bets to win. Can you transform BET to WIN in only three steps?

Solution: One way is Save, rave, race, rice, Rich. Bet, bit, wit, Win.

IT'S YOUR MOVE

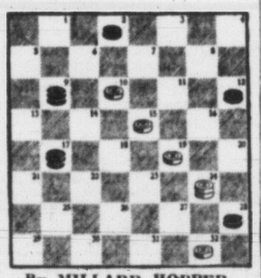

By MILLARD HOPPER
Long-time Open Checker King

White can achieve a victory here in three moves—if he uses the right strategy. It's White's turn and he's moving up the board. Can you decide which plays White must make to win in the manner stated?

Solution: White moves 10-7, Black jumps 2-11-18 White 19-16,Black 13-19 White 24-15-22-13-6

FERRY STORY

Two hikers in a backwoods region came to a stream too cold for them to swim. In walking along its bank they encountered two children in a small skiff. When they succeeded in inducing the children to ferry them across, they found the boat would carry only the two children or one adult. In other words, it wouldn't carry an adult and a child. Nevertheless the two men succeeded in using it to get on the other side of the river and the boat was returned again to the children.

How did they manage the passages?

Answer: The two children, A and B, rowed across. A remained on the other side. B returned the boat. He changed places with one man, C, who rowed across and remained while A brought the boat back. The same process was repeated to get the second adult, D, across the stream.

DOTOGRAPH FOR JUNIORS

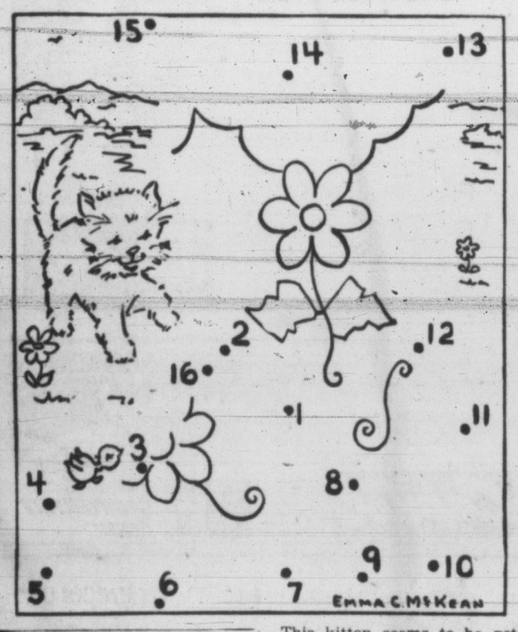

HOW MANY FISH?

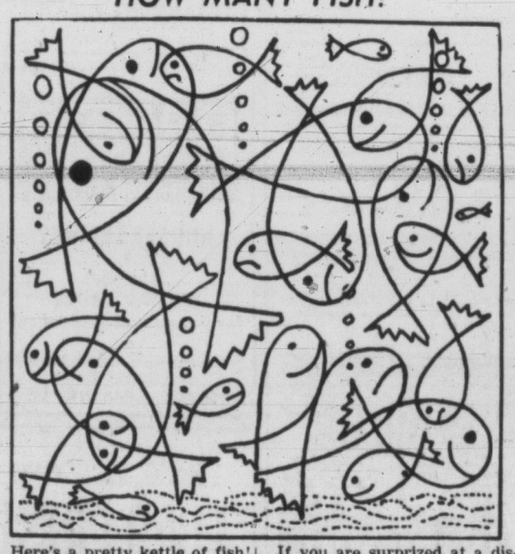

Here's a pretty kettle of fish! Unless you are an alert angler you may find yourself caught.

You are asked to take a fish census in this drawing, that is, count the individual fish contained therein.

Before you begin, however, however, you are invited to guess at the total; then make your tally and see how close you came.

If you are surprized at a discrepancy between figures, doublecheck your count with the answer below. An even bigger surprise may be in the offing.

Note: a fish must have a head and a tail to be included in the count. Of course, you may have to see through some to find others.

Answer: The artist says there are twenty-three fish in the drawing.

FOR UNDERWATER FUN

At your next party, steer the course of conversation toward the many things now possible under water (submarines that stay under for months, frogmen, fountain pens, etc.) and then casually announce that you have even learned the art of lighting a match thereunder When someone takes the bait, simply fill a glass with water, light a match and hold it uner the bottom of the glass.

This kitten seems to be getting a big boot out of something it sees. To find out what it is, draw a continuous line from dot 1 to dot 2, then to dot 3, etc., until you reach dot 16.

After you have drawn the missing figure's outline, use colored pencils or crayons to color it. How quickly can you fill it in?

Construction of the Panama Canal involved removal of 240,000,000 cubic yards of earth.

DICK TRACY

NANCY

BUZ SAWYER

DOTTY

AROUND HOME

LONG SAM

ALLY OOP

MARK TRAIL

BOARDING HOUSE

OUT OUR WAY

TIMES TELEVISION PROGRAMS—Sept. 21 to Sept. 28

Read Phil Lee's Daily TV Column

SATURDAY, SEPT. 21

Time	Ch'n'l No	PROGRAM
4 PM	2	Junior Theatre
	4	Football
	5	Movie
	6	Movie
	11	Lone Ranger
	12	Movie
4.15—	4	Scoreboard
4.30—	4	Detective's Diary
	6	Adventure
	11	Our Miss Brooks
5 PM	6, 2	Long John Silver
	4	Kingdom of the Sea
	12	Mighty Mouse
	13	Popcorn Theatre
5.30—	2, 6	Wild Bill Hickok
	4	Movie
	5	Get Set Go
	12	Cartoon Time
5.45—	12	Industry Parade
6 PM	2, 6	Oh, Susanna
	5	Cowboy G-Men
	11	Dan Smoot
	12	Wrestling
	13	Movie
6.30—	2	Mr. Fix-It
	4	Garden Digest
	5	Kit Carson
	6	News, Sports
	*11	Perry Mason
6.45—	2	CBC News
7 PM	2	Fabian of Scotland Yard
	4	Sheena
	5	Judge Roy Bean
	6	My Little Margie
7.30—	2, 6	Holiday Ranch
	4	People Are Funny
	5	Movie "Wheel of Fate"
	11, 12	Jimmy Durante
	13	Travelogue
8 PM	2, 6	Julius La Rosa
	*4	Perry Como
	11	Oh, Susanna
	12	Favorite Story
	13	Movie
8.30—	*11	Have Gun, Will Travel
	12	Oh, Susanna
9 PM	2	Crusader
	*4	Polly Bergen Show
	*5	Lawrence Welk
	6	Mr. and Mrs. North
	11, 12	Gunsmoke
9.30—	2	Alfred Hitchcock
	4	$ a Second
	6	Movie: "Man in the Suit"
	11	Mystery Playhouse
	12	Kingdom of the Sea
	13	Movie
10 PM	2	Movie: "The Blue Lagoon"
	4	Encore Theatre
	*5	Mike Wallace
	11, 12	Alfred Hitchock
10.30—	*4	Your Hit Parade
	5	Circle 8 Hoedown
	12	Star Cinema
11 PM	4	Movie: "Million Dollar Baby"
	11	Phil Silvers Show
11.30—	5	Movie: Robin Hood of El Dorado"
	11	Movie: "Holy Matrimony"
11.50—	2	Toronto Wrestling
	13	Movie
12 PM	12	Movie: "The Man Who Talked Too Much"

SUNDAY, SEPT. 22

Time	Ch'n'l No	PROGRAM
10 AM	*5	Hydroplane Race
11 AM	4	Christophers
	*11, 12	Pro Football: N.Y. Giants play Detroit Lions (exhibition)
11.15—	5	From the Dean's Desk
11.30—	4	David Ben-Gurion
	5	Give Thee Peace
11.45—	5	Industry on Parade
12 M	4	Youth Wants to Know
	5	Town Hall
12.30—	*4	Look Here
	5	Looking at Music
12.45—	5	European Report
1 PM	4	Bell for Freedom
	5	Challenge of Books
1.30—	4	Man to Man
	5	Dance
1.45—	*11	Tennis Championships
2 PM	4	Not One Shall Die
	5	To Your Health
	6	Oral Roberts
	*12	Tennis Championships
2.30—	6, 2	Country Calendar
	5	This is the Life
	4	Movie: "Lost Moment"
3 PM	4	Colorama
	5	World Report
	6, 2	Football: B.C. Lions vs. Blue Bombers
3.30—	5	Movie
4 PM	*4	Maurice Chevalier
	2	You Are There
	6	Living Sea
	11	Movie
	12	Oral Roberts
4.30—	6, 2	Lassie
	11	Men of Achievement
	12	Lone Ranger
5 PM	2	Summer Magazine
	4	Navy Men
	5	College Press
	6	Hymns of All Ages
	11, 12	Face the Nation
	13	Popcorn Theatre
5.30—	4	Outlook
	5	Open Hearing
	6	March of Medicine
	*11, 12	Korea: The Forgotten Front
6 PM	2	Burns and Allen
	4	Meet the Press
	5	Texas Rangers
	6	News and Weather
	11	Last Word
	12	Look Up and Live
	13	Conrad Nagel
6.15—	*6	John Dunbar
6.30—	6, 2	Father Knows Best
	*4	My Friend Flicka
	5	Lone Ranger
	11	You Are There
	12	Last Word
	13	Florian ZaBach
7 PM	2	December Bride
	4	Amateur Hour
	5	You Asked for It
	6	Movie: "Body and Soul"
	11	Lassie
	12	Famous Playhouse
	13	Religion
7.30—	2	News Magazine
	*4	Sally
	*5	Maverick
	*11, 12	Jack Benny
	13	Life With Elizabeth
8 PM	2	Ed Sullivan
	*4	Steve Allen
	*11, 12	Ed Sullivan
	13	Religion
8.30—	13	Oral Roberts
	*5	Bowling Stars
9 PM	2, 6	All-Star Theatre
	*4	Alcoa Hour
	5	Stage 5
	11	GE Theatre
	12	Millionaire
	13	Molly
9.30—	2, 6	Show Time
	5	Jack London
	11	Frontier
10 PM	2	Movie: "The Blue Lagoon"
	4	Encore Theatre
	*5	Mike Wallace
	11, 12	Alfred Hitchock
10.30—	*4	Your Hit Parade
	5	Circle 8 Hoedown
	12	Star Cinema
11 PM	4	Movie: "Million Dollar Baby"
	11	Phil Silvers Show
11.30—	5	Movie: Robin Hood of El Dorado"
	11	Movie: "Holy Matrimony"
11.50—	2	Toronto Wrestling
	13	Movie
12 PM	12	Movie: "The Man Who Talked Too Much"
	12	Richard Diamond
	13	Religion
10 PM	6, 2	This is Your Music
	*4	The Web
	11	$64,000 Challenge
	12	Capt. Grief
	13	Movie:
10.30—	6, 2	Fighting Words
	4	Movie:
	5	Badge 714
	11	What's My Line?
	12	News
10.35—	12	Movie:
11 PM	2, 6, 11	News
	5	Code Three
	6	Movie: "Second Honeymoon"
11.15—	2	Movie: "Johnny O'Clock"
11.30—	5	Movie: "The Secret Land"
	13	Movie: "Criminal Lawyer"
12 PM	11	Movie: "The Racket Man"

Morning Programs Monday Through Friday

Time	Ch'n'l No	PROGRAM
7 AM		
7.00—	4	Color Test
7.35—	4	Note of Faith
7.45—	4	Farm Report
8 AM	4	Today
	11	Panorama Pacific
8.55—	5	Farm Summary
9 AM	4	Tic Tac Dough
	5	Cartoons
	11, 12	Hotel Cosmopolitan
9.15—	11, 12	Love of Life
9.30—	4	It Could be You
	5	Wunda Wunda
	11	Search for Tomorrow
	12	Movie
9.45—	11	Guiding Light
10 AM	4	Arlene Francis
	5	Telescope
	11	Cartoons
10.30—	4	Treasure Hunt
	11	As the World Turns
	12	Steve Donovan
6.45—	2	News
7 PM	2	Almanac
	4	News
	5	Hawkeye
	6	Star and the Story
	11	News
	12	Sir Lancelot
	13	Bill and Grover
7.15—	13	TV Turntable
7.30—	2	Theatre Royal
	*4	Price is Right
	5	News
	6	Nation's Business
	11, 12	Talent Scouts
	13	Douglas Fairbanks
7.45—	6	To be Announced
8 PM	6, 2	Millionaire
	*4	Restless Gun
	5	Sheriff of Cochise
	11, 12	Those Whiting Girls
	11, 12	Name That Tune
6.45—	2	News
7 PM	2	Almanac
	4	News
	5	Superman
	6	China Smith
	11	News
	*12	Phil Silvers
	13	Bill and Grover
7.15—	13	City in Action
7.30—	2	This Week
	*4	Nat King Cole
	5	News
	*6	People
	11	Eve Arden
	12	Frontier Doctor
	13	Errol Flynn
7.45—	4	News
8 PM	6, 2	Blondie
	13	New Orleans Police
8.30—	6, 2	On Camera
	*4	Wells Fargo
	5	Bold Journey
	11	Richard Diamond
	12	Texas Rasslin'
	13	Movie: "Falcon Strikes Back"
9 PM	6, 2	I Love Lucy
	4	Twenty-One
	*5	Voice of Firestone
	11	Studio One
9.30—	6, 2	Front Page Challenge
	*4	Eleven Against the Ice"
	5	Top Tunes
	12	Jimmy Dean
10 PM	2	Studio One
	*4	George Gobel Show
	*5	Success Story
	11, 12	To Tell the Truth
	13	Fishing
8.30—	6, 2	Dragnet
	*5	Cheyenne
	11	Spotlight Playhouse
	12	Whirlybirds
	13	Movie
9 PM	*6, 2	Man of Destiny
	*4	Meet McGraw
	*11, 12	$64,000 Question
9.30—	4	Bob Cummings
	5	Wyatt Earp
	11	Mystery Playhouse
	12	Silent Service
10 PM	2	Profile
	*4	Californians
	5	Broken Arrow
11 AM	4	Price is Right
	5	Queen's Movie
	11, 12	Beat the Clock
11.30—	4	Bride and Groom
	11, 12	House Party
12 M	4	Matinee
	11	Big Payoff
	12	Liberace
12.30—	5	Community Workshop
1 PM	4	Queen for a Day
	5	King's Kamera
	11	Brighter Day
	12	Movie Museum
1.15—	11, 12	Secret Storm
1.30—	11	Edge of Night
	12	Molly
1.45—	4	Modern Romances
	11, 12	Verdict Is Yours

MONDAY, SEPT. 23

Time	Ch'n'l No	PROGRAM
2 PM	4	I Married Joan
	11, 12	Garry Moore
2.30—	4	Truth or Consequences
	11, 12	Arthur Godfrey
2.50—	6	Life Lines
3 PM	4	Cookbook Quiz
	5	American Bandstand
	6	Movie: "Man in the White Suit"
	13	Liberace
3.30—	11	Strike It Rich
	12	Movie
	13	Movie
3.35—	4	Movie
4 PM	11	Movie
4.25—	6	Serial
4.30—	5	Susie
4.45—	13	Fun to Reduce
5 PM	2, 6	To be Announced
	5	Stan Boreson
	12	Cartoon Time
	13	Stu Erwin
5.15—	2, 6	Children's Newsreels
	12	Movie
5.30—	2	Buccaneers
	6	Laurel and Hardy
	11	Cartoon Special
	13	Mr. and Mrs. North
6 PM	*2	This is the Life
	4	Capt. Puget
	5	Mickey Mouse Club
	6	Serial
	11	Popeye
	13	Movie
6.10—	6	Serial
6.15—	11, 12	News
6.30—	2	Movie Museum
	6	News, Weather, Sports
	11	Robin Hood
	12	Steve Donovan
6.45—	2	News
7 PM	2	Almanac
	4	News
	5	Hawkeye
	6	Star and the Story
	11	News
	12	Sir Lancelot
	13	Bill and Grover
7.15—	13	TV Turntable
7.30—	2	Theatre Royal
	*4	Price is Right
	5	News
	6	Nation's Business
	11, 12	Talent Scouts
	13	Douglas Fairbanks
7.45—	6	To be Announced
8 PM	6, 2	Millionaire
	*4	Restless Gun
	5	Sheriff of Cochise
	11, 12	Those Whiting Girls
	13	New Orleans Police
8.30—	6, 2	On Camera
	*4	Wells Fargo
	5	Bold Journey
	11	Richard Diamond
	12	Texas Rasslin'
	13	Movie: "Falcon Strikes Back"
9 PM	6, 2	I Love Lucy
	4	Twenty-One
	*5	Voice of Firestone
	11	Studio One
9.30—	6, 2	Front Page Challenge
	*4	Eleven Against the Ice"
	5	Top Tunes
	12	Jimmy Dean
10 PM	2	Studio One
	6	Movie: "House of Rothschild"
	11	Man Behind the Badge
	12	Racket Squad
	13	Seattle Wrestling
10.30—	4	Movie: "Fabulous Joe
	5	Wire Service
10.35—	11	Movie: "House of Rothschild"
	12	Movie: "Between Two Worlds"
11 PM	2, 6	News, Weather
	13	Confidential File
11.10—	6	Local News
11.25—	2	Movie: "The Impatient Years"
11.30—	4	Tonight
	13	Movie: "Crashing Hollywood"
11.45—	5	Movie: "A Day at the Races"

TUESDAY, SEPT. 24

Time	Ch'n'l No	PROGRAM
2 PM	2	I Married Joan
	11, 12	Garry Moore
2.30—	4	Truth or Consequences
	11, 12	Arthur Godfrey
2.50—	6	Life Lines
3 PM	4	Cookbook Quiz
	5	American Bandstand
	6	Movie: "Body and Soul"
	13	Florian ZaBach
3.30—	11	Strike It Rich
	12	Movie
	13	Movie
3.35—	4	Movie
4 PM	11	Movie
4.25—	6	Serial
4.30—	5	Susie
4.45—	13	Fun to Reduce
5 PM	6, 2	Things We See
	5	Stan Boreson
	6	To be Announced
	12	Cartoon Time
	13	Stu Erwin
5.15—	12	Movie
5.30—	2	Homer Bell
	6	Laurel and Hardy
	11	Cartoon Special
	13	Reader's Digest
6 PM	2	Sheena
	4	Capt. Puget
	5	Mickey Mouse Club
	6	Serial
	11	Popeye
	13	Movie
6.10—	6	Serial
6.30—	2	Rhythm Pals
	6	News, Sports Weather
	11, 12	Name That Tune
6.45—	2	News
7 PM	2	Almanac
	4	News
	5	Superman
	6	China Smith
	11	News
	*12	Phil Silvers
	13	Bill and Grover
7.15—	13	City in Action
7.30—	2	This Week
	*4	Nat King Cole
	5	News
	*6	People
	11	Eve Arden
	12	Frontier Doctor
	13	Errol Flynn
7.45—	4	News
8 PM	6, 2	Blondie
	*4	George Gobel Show
	*5	Success Story
	11, 12	To Tell the Truth
	13	Fishing
8.30—	6, 2	Dragnet
	*5	Cheyenne
	11	Spotlight Playhouse
	12	Whirlybirds
	13	Movie
9 PM	*6, 2	Man of Destiny
	*4	Meet McGraw
	*11, 12	$64,000 Question
9.30—	4	Bob Cummings
	5	Wyatt Earp
	11	Mystery Playhouse
	12	Silent Service
10 PM	2	Profile
	*4	Californians
	5	Broken Arrow
	6	To be Announced
	11	City Detective
	12	Ellery Queen
	13	Movie: "Bodyguard"
10.30—	6, 2	Music to See
	4	Movie: "River Patrol"
	5	Telephone Time
	11	Weather
10.35—	11	Movie: "Unholy Four"
	12	Movie: "June Bride"
11 PM	2, 6	News Roundup
	5	Stage 5
11.15—	2	Boxing
11.20—	6	News Magazine
11.30—	4	Tonight
	5	News
	13	Movie: "Bodyguard"
11.45—	5	Movie: "Blind Alley"

FURNITURE BEGINNING TO LOOK DULL?
HAVE IT RE-UPHOLSTERED BY MANOR TODAY!
★ CUSTOM-BUILT UPHOLSTERED FURNITURE OF ALL TYPES
★ DRAPES ★ SLIP COVERS ★ Chesterfields Built Wall-to-Wall — Free Estimates
★ REPAIRS ★ ALTERATIONS
MANOR UPHOLSTERY
1715 Government St. (Between Herald and Fisgard)
Phone 2-9459

BACK THURSDAY — Popular artist Ernie Ford returns with his new show to Channel 4 at 9.30, Thursday evening.

WEEKEND MOVIES

TONIGHT

6.00: Channel 13: Harry Carey and Ward Bond in the western action, "Law West of Tombstone."

7.30: Channel 5: Sir Lawrence Olivier in part one of excellent "Hamlet."

8.00: Channel 13: "Seven Keys to Baldpate."

9.30: Channel 6: Alec Guinness in the brilliant English comedy, "Man in the White Suit." England's garment industry is distraught as word gets about that a man has invented a cloth that wears forever.

Channel 13: Richard Dix and Chester Morris in "The Marines Fly High."

10.00: Channel 2: Jean Simmons in the English film, "Blue Lagoon."

10.35: Channel 12: Constance Bennett and Jeffrey Lynn star in "Law of the Tropics." The man has been jilted. On the rebound he proposes to a fugitive from justice.

11.00: Channel 4: Priscilla Lane and Jeffrey Lynn in "Million-Dollar Baby." A clerk gets a million-dollar gift from an eccentric.

11.30: Channel 5: Warner Baxter and Ann Loring in "Robin Hood of El Dorado."

Channel 11: Monty Woolley and Gracie Fields in "Holy Matrimony." It's a turnabout. The servant dies and the master decides to assume his identity.

Channel 13: Once again, "Seven Keys to Baldpate."

12.05: Channel 12: George Brent and Virginia Bruce in "The Man Who Talked Too Much." A boy is executed. Afterwards someone else confesses to the crime.

2.00: Channel 13: Ward Bond in "Law West of Tombstone."

SUNDAY

7.00: Channel 6: John Garfield and Lilli Palmer in "Body and Soul."

10.00: Channel 13: Lee Tracy in "Criminal Lawyer." The lawyer becomes district attorney.

10.30: Channel 4: Jack Warner in the English film, "Hundred-Hour Hunt." The little girl needs blood donors who possess a special type of blood.

10.35: Channel 12: Jean Peters and Tyrone Power in "Captain From Castille."

11.00: Channel 6: Tyrone Power and Loretta Young in "Second Honeymoon."

11.15: Channel 2: Dick Powell and Evelyn Keyes in "Johnny O'Clock."

11.30: Channel 5: "The Secret Land," about Admiral Byrd's Antarctica expedition of 1947.

Channel 13: "Criminal Lawyer."

12.00: Channel 11: Tom Neal in "The Racket Man."

CBC to Carry Sullivan 'Live'

Perry, Bergen, Benny Bow in Autumn Shows

Wallace Chats to Margaret Sanger; Chevalier's Paris Sunday at 4

By PHIL LEE, Times TV Editor

The announcement that the CBC is joining the CBS-TV network to bring in the Ed Sullivan show live, the advent of five new shows, one worthwhile re-run, some tennis and football, the return of Jack Benny, and what looks like an interesting interview, all go to make this another sound weekend of viewing.

So you won't lose them in the welter of programs here they are in order of their appearance in order that you may make a mental note of their times.

Saturday night at 6.30, Channel 11 starts the new Perry Mason mystery series. At 9 the same night on Channel 4 Polly Bergen bows with her new half-hour variety show which will be seen every other week. And at 10 Mike Wallace will take over Channel 5, interviewing Margaret Sanger, founder of Planned Parenthood.

Sunday, at 10, Channel 5 will bring filmed coverage of hydroplane racing for the President's Cup on the Potomac River.

At 11, Channels 11 and 12 will carry the exhibition pro football game between the Detroit Lions and the N.Y. Giants.

At 1.45, Channel 11 will carry the Pacific Southwest tennis championships. The games will be picked up by Channel 12 at 2.

At 4, Channel 4 will repeat the rave-gathering hour-long documentary Maurice Chevalier's Paris.

At 7.30 the new western series, Maverick, gets under way on Channel 5.

At the same time Channels 11 and 12 will carry the new Jack Benny show.

At 8, Channel 2 joins Channels 11 and 12 in bringing the Ed Sullivan show from Hollywood "live".

At 8.30 the new bowling series takes over Channel 5, Bowling Stars.

TONIGHT

6.30: Channel 11: The new Perry Mason mystery series starts with Raymond Burr and Barbara Hale in the starring roles. In the first Erle Stanley Gardner opus, "The Case of the Reckless Redhead," Mason defends a gal accused of murder.

7.30: Channels 6, 2: Don McFarlane, Anne Gable and Matt de Floria are guests at Holiday Ranch.

Channel 4: Art Linkletter's People Are Funny.

Channels 11, 12: The Jimmy Durante comedy repeat, with Marilyn Maxwell as guest.

8.00: Channels 6, 2: Julius La Rosa repeat—the final one.

Channel 4: Perry Como hosts actress Ginger Rogers and Johnny Mercer the songwriter.

Channel 11: Susanna tries to find a beau for Nugey.

8.30: Channel 11: In Have Gun, Will Travel, Paladin looks for an outlaw who has sworn to get even with a banker.

9.00: Channel 4: Lovely Polly Bergan bows with her new half-hour musical variety shows which hit the home screens every other week. Her first guest is veteran actress Sylvia Sidney.

Channels 11, 12: In Gunsmoke, Chester reaches for his gun.

9.30: Channel 11: Here starts a series of half-hour dramas already seen under the aegis of Schlitz Playhouse. The first is "Volturio Investigates," with Basil Rathbone as star.

10.00: Channel 4: Encore Theatre appears for the last time.

Channel 5: Mike Wallace interviews Margaret Sanger, founder and honorary president of Planned Parenthood Federation of America.

Channels 11, 12: Alfred Hitchock offers "Crack of Doom," starring Robert Horton. The game is poker.

10.30: Channel 4: Your Hit Parade enacts the top seven tunes of the week.

11.50: Channel 2: Wrestling from Toronto.

SUNDAY

10.00: Channel 5: Film of President's Cup hydroplane race on the Potomac River.

11.00: Channels 11, 12: U.S. Pro Football Exhibition: New York Giants play Deroit Lions at Briggs Stadium, Detroit.

1.45: Channel 11: Tennis: Finals of the Pacific Southwest Tennis Tournament.

2.00: Channel 12: Picks up tennis matches now.

3.00: Channels 6, 2: Filmed Football: Winnipeg Bluebombers against the B. C. Lions.

4.00: Channel 2: You Are There re-enacts "Lou Gehrig's Greatest Day," July 4, 1939.

Channel 4: Maurice Chevalier's Paris. This is a repeat of this splendid documentary, a one-hour visit to Paris.

4.30: Channels 6, 2: Lassie and Jeff sniff at some trespassers.

5.00: Channel 4: A half-hour documentary dealing with recuriting as carried out by various centres of the U.S. Navy.

Channel 6: Local choir in Hymns of all Ages.

Channels 11, 12: West Germany's chancellor Konrad Adenauer, on Face the Nation.

5.30: Channel 4: Outlook offers a glimpse of "Racial Conflict in London."

GOBEL RETURNS—George Gobel returns to TV Tuesday night on Channel 4 at 8 with his new hour-long every-other-week show. George is pictured with one of his guest stars, Canada's Shirley Harmer.

Channels 11, 12: A half-hour documentary on Korea: The Forgotten Front.

6.00: Channel 4: French Finance Minister Felix Gaillard Meets the Press.

Channel 5: Texas Rangers return with a story called "Panhandle," wherein an outlaw tries to halt the homesteaders.

6.30: Channel 4: My Friend Flicka returns.

Channel 11: You Are There treats with "The Capture of John Wilkes Booth."

7.30: Channel 5: Another western series makes its debut, starring Edmund Lowe, James Garner and John Litel. As Bret Maverick, Garner roams the old west in this new one-hour western. In the first opus Maverick defies rich Phineas King.

Channels 11, 12: Jack Benny returns with the gang.

8.00: Channels 2, 11, 12: All three channels will now carry the latest Sullivan Show as the CBC joins the live network. Guests include Betty Grable, Harry James, Carol Channing, Jo Stafford, George Raft, Jack Durant and a hula dancer. Show will originate from Hollywood.

Channel 4: Steve Allen also originates from Hollywood with a raft of stars. Among guests will be Gisele MacKenzie, Dinah Shore, George Gobel, Eddie Fisher, Tennessee Ernie Ford and others whose shows grace NBC.

8.30: Channel 5: Bowling Stars, a new hour series, makes its debut.

9.00: Channel 4: Franchot Tone, E. G. Marshall and Jason Robards, Jr., star in Alcoa Hour's "Night." A man runs through the night wondering who he is and where did he get the cash in his pockets.

Channel 1.: Anne Baxter in G-E Theatre's "Bitter Choice."

9.30: Channels 6, 2: Show Time.

10.00: Channel 4: The Webb drama, "Bitterness."

Channel 11: The $64,000 Question.

10.30: Channel 11: What's My Line?

EVERY BOY SHOULD HAVE
MECCANO
THE IDEAL GIFT!

THIS WEEK'S SPECIAL
1954 Fargo 3-Ton
12-ft. deck—W/2,000-lb. hydraulic loading tailgate. Excellent condition.
$1975.00
WE ALSO HAVE A COMPLETE LINE OF USED AND NEW TRUCKS FROM ½-TON MODELS UP
Phone or call at our lot for a demonstration.
Daytime or Evening
Visit our new and used truck and farm equipment lot on Tolmie, just off Douglas
Mooney & Sons
937 VIEW 3-4177

THE BIG RECORDS ARE AT HART'S
My Fair Lady, Pajama Game, We Get Letters (Perry Como), Dance the Bop (Ray Coniff) and many, many others.
It's Always the Right Time for Music
HART'S HARDWARE AND RECORDS
2530 Estevan Phone 2-5491
★ EASY PARKING ★

WOOD — WOOD
GUARANTEED ALL FIR
BIG SPECIAL
2½ Cords Block and Slabs ... $21.00
2½ Special on Dry Cedar ... $10.00
PHONE 2-2832 PHONE 2-4622

NIGHT SCHOOLS ON THE SAANICH PENINSULA

COURSE	LOCATION	TIME	STARTING DATE
V.L.A. Home Building	Royal Oak High	7.30 - 9.30	Thurs., Oct. 3
Typing	North Saanich High	7.30 - 9.30	Mon., Oct. 7
Typing	Mount Newton High	7.30 - 9.30	Wed., Oct. 2
Dressmaking	North Saanich High	7.30 - 9.30	Mon., Oct. 7
Dressmaking	Mount Newton High	7.30 - 9.30	Wed., Oct. 2
Do-It-Yourself in Woodwork	Royal Oak High	7.30 - 9.30	Thurs., Oct. 3
Do-It-Yourself	North Saanich High	7.30 - 9.30	Mon., Oct. 7
English and Citizenship for New Canadians	North Saanich High	7.30 - 9.30	Mon., Oct. 7
Leathercraft	North Saanich High	7.30 - 9.30	Mon., Oct. 7
Art	Royal Oak High	7.30 - 9.30	Thurs., Oct. 3
Art	North Saanich High	7.30 - 9.30	Mon., Oct. 7

Badminton and Square Dancing—Locations, Times, Dates and Fees to be arranged.

If you intend to participate in any of the above courses please notify the School Board Office, Sidney, or Phone Sidney 233.

Be in attendance on the opening night as classes with insufficient registration may be cancelled.

Classes in other sublects or centres will be run if sufficient people are interested and a competent instructor can be obtained.

You may register outside your own area. Fees for most courses will be $15 from October 1957 to March 1958.

Further information may be obtained from the School Board Office, **Phone Sidney 233.**

A. W. MURPHY, Night School Supervisor

TELEVISION PROGRAMS (Continued) Sept. 21 to Sept. 28

WEDNESDAY, SEPT. 25

Time	Ch'n'l No.	PROGRAM
2 PM	4	I Married Joan
	11, 12	Garry Moore
2.30—	4	Truth or Consequences
	11, 12	Arthur Godfrey
2.50—	6	Life Lines
3 PM	4	Cookbook Quiz
	5	American Bandstand
	6	Movie
	13	Liberace
3.30—	11	Strike It Rich
	12	Movie
	13	Movie
3.35—	4	Movie
4 PM	11	Movie: "Housekeeper's Daughter"
4.25—	6	Serial
4.30—	5	Susie
4.45—	13	Fun to Reduce
5 PM	6, 2	Swing Your Partner
	5	Stan Boreson
	12	Cartoon Time
	13	Stu Erwin
5.15—	12	Western Movie
5.30—	6, 2	Circus Boy
	11	Cartoon Special
	13	Overseas Adventure
6 PM	2	Film Trio
	4	Capt. Puget
	5	Mickey Mouse Club
	6	Serial
	13	Western movie
6.30—	2	To be Announced
	6	News, Weather, Sports
	*11	I Love Lucy
	12	Men of Annapolis
6.45—	2	News
7 PM	2	Almanac
	4	News
	*5	Fights
	6	Sir Lancelot
	*11, 12	Steel Hour
	13	Reader's Digest
7.30—	2, 6	Disneyland
	*4	Wagon Train
	13	I Spy
7.45—	5	News
8 PM	5	Search for Adventure
	*11	The Big Record
	12	Spotlight Playhouse
	13	King Salmon
8.30—	6, 2	Moonlight Bay
	4	Father Knows Best
	5	Silent Service
	12	Sheriff of Cochise
	13	Movie: "Flying Irishman"
9 PM	2, 6	Kraft Theatre
	4	Kraft Theatre
	5	Disneyland
	11	Millionaire
	12	Code 3
9.30—	11, 12	I've Got a Secret
10 PM	*6, 2	Curtain Call
	4	This is Your Life
	5	Navy Log
	11	Rosemary Clooney
	12	Dr. Christian
	13	Movie: "Footlight Fever"
10.30—	3, 2	Here and There
	4	Parade of Stars
	5	Ozzie & Harriet
10.35—	11	Movie: "Gung Ho"
11 PM	2, 6	News and Sports
	4	Viewpoint
	5	Moments of Decision
	12	Movie: "The Corpse Came C.O.D."
11.15—	2	Movie: "One Good Turn"
11.20—	6	Explorations
11.30—	4	Tonight
	5	News
	13	Movie
11.45—	5	Movie: "The Band Plays On"

THURSDAY, SEPT. 26

Time	Ch'n'l No.	PROGRAM
2 PM	2	Private Secretary
	11, 12	Garry Moore
2.30—	4	Truth or Consequences
	11, 12	Arthur Godfrey
2.50—	6	Life Lines
3 PM	4	Cookbook Quiz
	5	American Bandstand
	6	Movie
	13	Frankie Laine
3.30	4	Movies
	11	Strike It Rich
	12	Movie
	13	Movie
4 PM	11	Movie
4.25—	6	Serial
4.30—	5	Susie
4.50—	6	What's New?
5 PM	6, 2	Ed and Ross
	5	Stan Boreson
	12	Cartoon Time
	13	The Erwins
5.15—	12	Western Movie
5.30—	2, 6	Lone Ranger
	11	Cartoon Special
	13	Boston Blackie
6 PM	2	Zoo Quest
	4	Terry and the Pirates
	5	Mickey Mouse Club
	6	Serial
	11	Popeye
	13	Western Movie
6.30—	2	Ballet de France
	4	Capt. Puget
	6	News, Weather Sports
	11	Sgt. Preston
	12	Amos 'n' Andy
6.45—	2	News
7 PM	2	Almanac
	4	News
	5	Wild Bill Hickok
	6	Island Sportsman
	11	News
	12	Bowling
	13	Joe Palooka
7.30—	2	Time Out
	4	Tic Tac Dough
	5	News
	6	Play of the Week
	11	West Point
	13	Douglas Fairbanks
8 PM	6, 2	Meet McGraw
	4	Highway Patrol
	5	Circus Boy
	*11	Harbourmaster
	12	Highway Patrol
	13	Outdoors
8.30—	*2	Climax
	4	Dragnet
	5	Circus Boy
	6	Reader's Digest
	*11, 12	Climax
	13	Movie: "Make Way for a Lady"
9 PM	*4	Death Valley Days
	5	Theatre Time
	6	Dateline Europe
9.30—	*6, 2	Summertime '57
	*4	Ernie Ford
	*5	OSS Adventure
	*11	Playhouse 90
	12	Federal Men
10 PM	6, 2	Salute to Ed Wynn
	*4	Rosemary Clooney
	5	Movie
	12	Martin Kane
	13	Movie: "Star of Midnight"
10.30—	*4	Jane Wyman
10.35—	12	Movie: "Spiral Staircase"
11 PM	2, 6	News and Sports
	4	Groucho Marx
11.05—	11	Movie: "Canon City"
11.15—	2	Movie: "No Trace"
11.30—	4	Tonight
	13	Movie
11.45—	5	Movie: "Outcast of the Islands"

FRIDAY, SEPT. 27

Time	Ch'n'l No.	PROGRAM
2 PM	4	Private Secretary
	11, 12	Garry Moore
2.30—	4	Truth or Consequences
2.50—	6	Life Lines
3 PM	4	Cookbook Quiz
	5	American Bandstand
	6	Movie
	13	Liberace
3.30—	4	Movies
	11	Strike It Rich
	12	Movie
	13	Movie
4 PM	11	Movie
4.25—	6	Serial
4.30—	5	Susie
4.45—	13	Home Digest
5 PM	6, 2	Hidden Pages
	5	Stan Boreson
	12	Cartoon Time
	13	The Erwins
5.15—	12	Movie
5.30—	2	Mighty Mouse
	6	Laurel and Hardy
	11	Cartoon Special
	13	Sherlock Holmes
6 PM	2	Three Musketeers
	4	Capt. Puget
	5	Mickey Mouse
	6	Serial
	13	Western Movie
6.15—	11, 12	News
6.30—	2	Two Grand Pianos
	4	News
	6	News, Sports, Weather
	11	Beat the Clock
	12	Four-Star Playhouse
6.45—	2	News
7 PM	2	Almanac
	*4	Fights
	5	Annie Oakley
	6	San Francisco Beat
	11	News
	12	Badge 714
	13	Football Films
7.30—	2	Theatre Royal
	5	News
	*6	TV House Party
	*11	Destiny
	12	Robin Hood
	13	Greatest Stories
7.45—	4	Red Barber
8 PM	6, 2	Hawkeye
	4	Blondie
	*5	Studio 57
	*11	Mr. Adams and Eve
	12	Douglas Fairbanks
	13	Harmony Sweethearts
8.30—	6, 2	Club O'Connor
	4	Life of Riley
	*5	Rin Tin Tin
	*11	Schlitz Playhouse
	12	Frontier
	13	To be Announced
9 PM	6, 2	Dorchester Theatre
	*4	M-Squad
	*5	Jim Bowie
	*11, 12	The Lineup
	13	Football Jamboree
9.30—	2, 6	Country Hoedown
	*4	Thin Man
	*5	Crossroads
	*11	Person to Person
	12	O. Henry Playhouse
10 PM	2	Club Date
	4	Men of Annapolis
	5	Big Picture
	6	Movie: "Secret Agent of Japan'
	11	Waterfront
	12	TV Readers' Digest
	13	Hall of Fame
10.30—	2	Bob Cummings
	4	Bowling
	5	Date With the Angels
	11	Weather
10.35—	11	Movie: "Johnny Apollo"
	12	Movie: "Green Light"
	13	Movie: "Follow Me Quietly"
11 PM	2, 6	News and Sports
	5	Stage 5
11.10—	6	Movie
11.15—	2	Movie: "Lady is Willing"
11.45—	5	Movie: "Gentle Annie"
	5	News
11.30—	4	Tonight
12 PM	13	Wrestling
12.05—	12	Movie: "Shanghai Chest"

SATURDAY, SEPT. 28

Time	Ch'n'l No.	PROGRAM
9 AM	4	Colorama
	11	Capt Kangaroo
9.30—	4	Gumby
10 AM	4	Fury
	11	Mighty Mouse
10.30—	4	Howdy Doody
	11	Cartoon Carnival
10.45—	11, 12	Baseball: Brooklyn vs. Phillies
11 AM	4	Sports Review
	5	World Around Us
11.15—	4	Baseball: Milwaukee vs. Cincinnati
12 M	5	Rainbow Theatre
1.45—	4	Football: Stanford vs. Northwestern
2 PM	5	Bar 5 Theatre
	11	Western Movie
	12	Matinee
2.15	12	Movie
3 PM	11	Lone Ranger
3.10—	6	Movie
3.30—	11	Troop the Line
	12	Variety Playhouse
4 PM	2	Junior Theatre
	5	Movie
	11	Off to Adventure
4.15—	4	Football Scores
	11	With All My Heart
4.30—	4	Detective's Diary
	6	Saturday Adventure
	11	Big Picture
5 PM	2	Long John Silver
	4	To be Announced
	6	Long John Silver
	11	Race to Rose Bowl
	12	Mighty Mouse
	13	Popcorn Theatre
5.30—	2, 6	Wild Bill Hickok
	4	Matinee
	5	Cartoons
	12	Cartoon Time
5.45—	12	Industry on Parade

FOR SPEEDY DELIVERY OF DELICIOUS, PIPING HOT

CHINESE FOODS - DIAL 4-3917

Make it a regular treat . . . for a meal that's delightfully different, for a party surprise, for TV night or for after the show or game . . . order Chinese food from Ming's! Get tangy sweet-and-sour spareribs, chicken chow mein or shrimp foo young . . . or any of scores of other popular dishes. They'll be delivered to your door at the time you say!

MING'S KITCHEN

809 Yates Street
Next to Capitol Theatre
Free Parking on Our Lot

Deliveries Outside of 3-Mile Circle — Orders of $4.00 or Over

Expert Tele-Vision 3-1511 REPAIR
MEMBER RETA

HAVE YOUR TV SET SERVICED BY BUTLER BROTHERS
FOR CONSISTENTLY BETTER VIEWING ENJOYMENT

Our up-to-date service shop and highly trained television technicians will keep your set operating at top efficiency. Specially trained antenna crew is equipped to demonstrate and set up any type of television set including color TV.

Have Your Antenna Installed or Inspected by Butler Brothers' Experts

OPEN 8.30 A.M. TO 5 P.M. DAILY 6 DAYS

Call Us for Home Service or Bring Your TV to Our Service Dept.

BUTLER BROTHERS SUPPLIES LTD.
TV SERVICE DEPT.
3396 Douglas • 3-1511

GET THE BEST IN RECEPTION

Station	Channel No.
CBUT (Vancouver)	2
KOMO-TV (Seattle	4
KING-TV (Seattle)	5
CHEK-TV (Victoria)	6
KTNT-TV (Tacoma)	11
KVOS-TV (Bellingham)	12
KTVW-TV (Tacoma)	13

*Denotes programs of outstanding interest.

WITH NEW DRAMAS—Veteran actress Jane Wyman brings her many fans a new series of dramas starting Thursday night at 10.30 on Channel 4.

CANADA'S HOPE — New Brunswick fisherman Yvon Durelle is Canada's first hope in ages to cop a world boxing title. Wednesday night at 7 he will meet Germany's Willi Bessamanoff, a heavyweight, in a 10-round mixed-weight match at Detroit, Channel 5. Durelle is now rated No. 4 among the light-heavies.

THIS IS YOUR LIFE—Ralph Edwards returns to the home screens Wednesday night at 10 with his new version of the popular series, This Is Your Life. It is carried by Channel 4.

★★ Times Television Section ★★

Rash of New Shows 'Returns', Mark Another Big TV Week

Canada's Yvon Durelle Fights Wed.; Playhouse 90 to Star Ernie Kovacs

It's another big week for the TV fan, featuring six new shows, the return of five familiar programs, a repeat of the best-show seen so far in the brand new season, a star-laden Playhouse 90 drama, and a fight that holds particular interest for Canadians.

Here is the order in which they appear.

Monday: Price Is Right, 7.30, Channel 4; John Payne debuts in new "Restless Gun," western series, at 8, Channel 4; "Mutiny on the Shark," a two-part serial by Studio One, at 9, Channel 11; a special called "Eleven Against the Ice," a documentary about Antarctica, at 9.30, Channel 4.

Tuesday: George Gobel returns with a new hour-long show, at 8, Channel 4; new adventures series, "The Californians," at 10, Channel 4.

Wednesday: Canada's Yvon Durelle fights German heavyweight Willi Besmanoff at 7 on Channel 5; Ralph Edwards returns with his new This Is Your Life series at 10 on Channel 4.

Thursday: Barry Sullivan stars in new half-hour adventure series "Harbormaster," at 8 on Channel 11; Ernie Ford returns at 9.30 on Channel 4; Ron Randell opens the new espionage series "OSS" at 9.30 on Channel 5; Ernie Kovacs, Sheree North and Carl Reiner star in Playhouse 90's "Topaze," at 9.30 on Channel 11. One of the best shows of the new season, the 60-minute salute to Ed Wynn, is repeated on Channels 6 and 2 at 10; Rosemary Clooney offers new show on new net work at 10 on Channel 4; Jane Wyman opens new dramatic series at 10.30 on Channel 4.

Friday: Among others, the new lineup drama starts at 9 on Channels 11 and 12.

MONDAY

7.30: Channel 4: The daytime show, Price Is Right, graduates to evening on a once-a-week basis.

Channels 11, 12: Arthur Godfrey's Talent Scouts.

8.00: Channel 4: John Payne makes his debut in a new western entitled, "Restless Gun," a half-hour weekly series. Roaming cowboy Vint Bonner tries to help a grannie bring her errant grandson back to the straight and narrow.

Channels 11, 12: In Those Whiting Girls Margaret wants to become a professional singer.

8.30: Channel 4: Wells Fargo's Jim Hardie goes into Indian country in search of a teen-ager.

Channel 11: Private dick Richard Diamond tries to make an old buddy give himself up to the police.

9.00: Channel 4: The Twenty-One quiz.

TUESDAY

7.30: Channel 4: Nat King Cole guests Gogi Grant.

Channel 6: Locally-produced People.

Channel 11: Eve Arden winds up her lecture tour but when she returns home it's to discover that the house is in a shambles.

8.00: Channel 4: Well, Lonesome George Gobel is back. He's going to host a new-hour-long variety show that boasts minny, minny people including Fred MacMurray, Vaughn Monroe, Fran Allison, Canadian Shirley Harmer, comedians Tommy Noonan and Pete Marshall. Jeff Donnell and John Scott Trotter, both veterans of the George Gobel show, will also be on hand.

Channels 11, 12: To Tell the Truth. (Wonder how this will fare now in light of the Gobel-Eddie Fisher competition?)

8.30: Channel 5: Cheyenne presents the western, "Incident at Indian Springs," wherein a schoolteacher kills a wanted man.

9.00: Channels 6, 2: BBC presents an adaptation of Shaw's one-act play about Napoleon, "Man of Destiny."

Channel 4: Private Eye McGraw goes to the aid of an imprioned man whose son is being held for ransom.

Channels 11, 12: The $64,000 Question.

9.30: Channel 4: Bob Cummings gets a notice from the air force to report for duty and takes dim view of same. He's getting along quite nicely with Ingrid Goude, Miss Sweden.

Channel 5: In the Wyatt Earp drama Doc forced to treat a crooked cattleman.

10.00: Channel 2: Profile interviews Dr. Ernest Jones, psychoanalyst and colleague of Sigmund Freud.

Channel 4: Adams Kennedy bows in the new half-hour series "Californians," about an Irishman called Dion Patrick who arrives in crime-ridden San Francisco of the 1850s.

10.30: Channel 5: Telephone Time stars Robert Sterling and Anne Jeffreys in "Campaign for Marriage." Ella Knowles would contest the office of Montana attorney-general in 1892. But her rival Henri Haskell says politics is not for females.

WEDNESDAY

7.00: Channel 5: Boxing: Canada's Yvon Durelle, who gave such a good account of himself against Tony Anthony (who lost to champion Archie Moore Friday night), is pitted against German heavyweight Willi Besmanoff in a 10-round mixed-weight match at Detroit. Durelle is currently rated No. 4 among the light-heavies.

Channels 11, 12: Burgess Meredith and Gaby Rodgers in Steel Hour's "Haunted Harbor." The French-Canadian villagers aren't too happy with the Hollywood producer and writer who have come to soak up atmosphere before starting a film.

7.30: Channels 6, 2: Disneyland and "Four Fabulous Characters."

8.00: Channels 11, 12: Patti Page's Big Record. Guests include Janis Paige, the Mills Brothers, Stan Kenton and his orchestra, Don Rondo, comic Larry Storch, Webb Pierce and a reunited Jeanette MacDonald and Nelson Eddy. (Channel 12 carries the first half of the program only).

8.30: Channel 4: In the Father Knows Best comedy Bud is itching to get back to school.

9.00: Channels 6, 2: Kraft offers Peggy Ann Garner and Rip Torn in the sound drama, "The Killer Instinct."

Channel 4: Kraft's latest, "Vengeance," is about a hobo who is accused of killing a young woman. He'll admit only that he robbed the lady. An angry mob begins to gather outside the jail.

Channel 5: Disneyland offers "Adventure in Wildwood Heart."

9.30: Channels 11, 12: I've Got a Secret.

10.00: Channel 4: Ralph Edwards starts his new This Is Your Life series.

MONDAY DEBUT — Veteran actor John Payne debuts in his new weekly western series, Monday night at 8, Channel 4. It's called "Restless Gun."

THURSDAY

7.00: Channel 6: Island sportsman.

7.30: Channel 2: Time Out with Ted Reynolds in sports.

Channel 4: Nightinme Tic Tac Dough.

8.00: Channel 11: Barry Sullivan stars his new half-hour adventure series, "Harbormaster."

8.30: Channel 2: Climax repeats 'Trial By Fire," with Linda Darnell and Forrest Tucker. Did the 13-year-old start the fire that almost razed the community?

Channel 4: Dragnet policemen Friday and Smith track down the young punks who have orgaized themselves into a "new country."

Channels 11, 12: Ruth Hussey and Leif Erickson star in Climax's latest, "Along Came a Spider." The woman's patient, a killer, spoils the planned homecoming.

9.00: Channel 5: Theatre Time is seen for the last time. Next week popular young Pat Boone takes over.

9.30: Channel 4: Ernie Ford returns to the TV wars with his weekly half-hour variety program. His guest is Jane Wyman.

Channel 5: Ron Randell stars in the new mystery series OSS. The OSS chief believes that the Nazis are getting information from captured American airmen.

Channel 11: Ernie Kovacs stars in Playhouse 90's "Topaze." The honest French schoolmaster is fired and, unknowingly, becomes a front man for a crooked politican. Carl Reiner, Richard Haydn and Sherre North are also in evidence.

10.00: Channels 6, 2: Command Appearance is a salute to veteran Ed Wynn on the occasion of his 55 years in showbusiness. This is one of the best hour shows of its kind seen in many a TV moon.

Channel 4: Rosemary Clooney returns with her new autumn show.

10.30: Channel 4: Jane Wyman opens her new half-hour dramatic series. The lone woman picks up a hitchhiker who turns out to be an escaped convict.

FRIDAY

7.00: Channel 4: Boxing: Joey Giardello fights Bobby Lane in a 10-round middleweight engagement at Cleveland. Giardello is rated No. 4. Lane is unrated.

7.30: Channel 6: Norm Pringle's TV House Party.

8.00: Channel 11: David Niven is guest of Mr. Adams and Eve in "Taming of the Shrew."

8.30: Channel 5: The new Rin Tin Tin show

9.00: Channels 11, 12: The new half-hour lineup dramas.

Channel 13: Seattle high school football jamboree.

OH! What a Car!
EDSEL
NATIONAL Motors
819 Yates 4-8174

FACTS OF LIFE

Another point to remember: You can save both time and money by going to Heaney's for home moving, light and heavy hauling.

HEANEY'S

REST EASY ON A QUALITY ATLAS MATTRESS

There's a Big Difference in Mattresses

And the Difference is in the Materials Used and the Construction

Color and appearance may "dazzle" you, but only a mattress built to suit you personally will give you the sleep you need. We make to any size to suit YOU. Box Springs, Hollywood Beds, Foam Rubber, Individual Coil Springs, etc.

Don't throw away that old mattress. Let us make it look and feel like new. The saving will surprise you.

ESTIMATES FREE

ATLAS MATTRESS CO. LTD.
2714 Quadra (at Hillside) 4-4925

YOU CAN'T HUNT WITHOUT A GUN...

Your prized shotgun or rifle could be destroyed by fire, lost or stolen from car or cabin. We have a policy that will protect you against this risk. Ask about this special coverage.

The right insurance at the right rates

ALL forms of Insurance
FIRE
AUTO
MARINE
CASUALTY
LIABILITY
AIRCRAFT
BOILER
EARTHQUAKE
PLATE GLASS
LIVESTOCK

RITHET CONSOLIDATED

Real Estate - Mortgages - Auto Finance
706 Fort Serving Victoria 86 Years

FULL TORONTO TRADING

By The Canadian Press

Toronto Stock Exchange—Sept. 20

(Quotations in cents unless marked $. z—Odd lot, xd—Ex-dividend, xr—Ex-rights, xw—Ex-warrants.)

INDUSTRIALS

Stock	Sales	High	Low	Close	Net Ch'ge
A—B					
Abitibi	1554	$28	26	26	−1⅝
Abit pr	z50	$22⅛	22⅛	22⅛	
Alta Dist	1200	145	145	145	−10
Algoma	1515	$29	28⅝	29	−⅜
Alumini	5016	$36	34¾	35¼	−1
Alum 1 pr	185	$21	21	21	
Alum 2 pr	30	$44½	44½	44½	−½
Argus	492	$17	16⅝	16⅝	−⅜
Ashdown B	z30	$11	11	11	
A Art	100	$8⅝	8⅝	8⅝	−¼
A Art debs	110	$93	92½	92½	−¼
A Art wts	328	875	825	830	+5
Atlan Acc	200	$6⅝	6⅜	6⅜	+⅛
Atlas Steel	1290	$19⅝	19	19⅛	−⅜
Auto Elec	650	$13	13	13	−⅜
Bank Mont	728	$42⅝	41	41¼	−1⅜
Bank NS	485	$53⅞	53	53	−½
Bath Pow A	25	$46⅛	46⅛	46⅛	−3½
Bath Pow B	z25	$24	24	24	
Beatty	100	475	475	475	−25
Bell Phone	3740	$39⅞	39⅛	39⅛	−⅝
Blue Rib pr	z25	$35	35	35	
Bowater	400	400	400	400	−35
Bowat 5½pr	10	$44⅜	44⅜	44⅜	−⅛
Brazil	3571	$7⅝	7⅜	7⅜	+⅛
BA Oil	6287	$44	41⅛	41⅛	−3⅛
BC Forest	750	$10⅝	10⅛	10⅛	−⅜
BC Pack A	z15	$14	14	14	
BC Pack B	z15	$13⅝	13⅝	13⅝	
BC Pow	1122	$39⅝	38	39	−⅝
BC Phone	257	$59⅝	59⅝	59⅝	−⅝
Brown	400	$15⅜	13⅞	13⅞	−1⅜
Bruck A	z25	$6⅜	6⅜	6⅜	
Build Prod	55	$32⅛	31⅛	31⅛	−1
Burlington	250	$13	13	13	
Burrard A	z30	$7⅛	7⅛	7⅛	
C—E					
Cal Pow	570	$62½	62	62	−½
Can Bread	300	315	315	315	−35
Can Cem	151	$25⅜	25⅜	25⅜	
Can Cem pr	100	$27	27	27	
Cl Fndry	75	$31⅝	31⅝	31⅝	−⅛
Can Malt	26	$48⅝	48⅝	48⅝	+⅛
C Pack A	25	$35⅝	35⅝	35⅝	−⅛
C Pack B	225	$35⅛	35⅛	35⅛	−⅛
Can Perm	z20	$75⅛	75⅛	75⅛	
Cdn Buks	150	$5	5	5	
C Bank Com	747	$46⅛	44⅝	44⅝	−2⅛
Cdn Brew	977	$23⅞	23⅛	23⅛	−⅜
C Br Alum	980	$12⅛	11⅜	11⅜	−⅝
Cdn Can A	z50	$13⅜	13⅜	13⅜	
Cdn Celan	700	$15⅛	15	15	−⅛
C Chem	705	$6⅛	6	6	−⅛
C Colli pr	105	70	70	70	
CF Prod	z4	250	250	250	
CF Prod A	z2	$7	7	7	
CF Prod pr	25	$36	36	36	−3
CG Sec A	z20	$17	17	17	
C Hydro Car	780	$10	9⅝	9⅝	−⅛
Cdn Loco	z25	$16	16	16	
Cdn Oil	933	$31	30	30	−1⅛
C Oil wts 53	125	$16½	16½	16½	−⅛
C Oil wts 55	905	950	900	900	−50
CPR	1508	$29⅛	28⅝	28⅝	−⅝
Cdn Pet pr	150	$20½	20½	20½	−1½
Cdn Tire	125	$90	90	90	
Chat-Gai	z65	$15	15	15	
Cockshutt	450	$8⅛	8⅛	8⅛	−⅛
Conf Life	10	$110	110	110	
Con Baks	350	$6⅝	6⅝	6⅝	−⅛
Con Gas	610	$32	30⅝	30⅝	−1⅜
Corby vt	z25	$15⅜	15⅜	15⅜	
Crestbrk	100	225	225	225	−25
Dist Seag	720	$26⅛	26	26	
D Bridge	500	$22½	22⅛	22⅛	−⅜
D Fndry	1242	$27⅜	26	26⅛	−1⅜
D Fdry pr xd	50	$96½	96½	96½	−⅛
D Magnes	400	$13⅛	13⅛	13⅛	
D Steel ord	6517	$25	23⅞	23⅞	−1⅛
Dom Stores	200	$46	45⅜	45⅜	−⅛
Dom Tar	685	$10	9⅝	9⅝	−⅛
Dom Text	225	$7⅝	7⅝	7⅝	−⅛
Dom Wool	300	75	75	75	
Econ Inv	25	$35⅝	35⅝	35⅝	−1⅛
Eddy Match	100	$25	25	25	
F—J					
Fam Play	300	$16⅝	16⅝	16⅝	+⅛
Fanny F	350	$18	17½	17½	−⅜
Fleet Mfg	1200	63	61	61	−3
Ford US	350	$50½	50⅛	50⅛	−⅞
Ford a	315	$80	76	76	−4
Freuhauf	100	$7	7	7	−⅛
Gatineau	185	$27½	27½	27½	
Gat 5pc pr	z20	$96	95	96	
Gen Dynam	90	$50⅝	50⅛	50⅝	−⅜
GMC	34	$39	39	39	−1
Goodyear	65	$163	163	163	+3
Goodyear pr	z17	$43	43	43	
Grafton A	z25	$13¼	13¼	13¼	
GL Paper	920	$36⅛	34⅞	35⅜	−1⅛
GN Gas	100	$7⅝	7⅝	7⅝	−⅛
GN G 2.80 pr	z5	$47	47	47	
GN as wts	100	400	400	400	
GW Coal B	300	$5¼	5¼	5¼	
Greening	z50	450	450	450	
Gypsum	315	$27½	27	27	−⅜
Hendshot pr	z5	$90	90	90	
H Dauch	100	$43	43	43	
Hi-Tower	z75	$9	9	9	
H Smith	25	$26½	26½	26½	−⅛
Imp Bank	125	$48	47⅞	47⅞	−⅜
Imp Invest A	z10	$11½	11½	11½	
Imp Oil	2632	$45	44⅛	44⅛	−1⅛
Imp Tob	245	$11⅝	11⅝	11⅝	−⅛
Imp Tob pr	z10	$5¾	5¾	5¾	
Ind Accep	350	$26⅝	26½	26½	−⅜
I Ac 4.50 pr	25	$85½	85½	85½	−½
I Ac wts	345	800	800	800	
Inglis	550	330	330	330	
Inland C pr	800	$16⅝	16¼	16¼	−½
Inind G wts	200	435	435	435	−15
Inland Gas p	z25	$15	15	15	
I Bronze pr	100	$20½	20½	20½	−2
Int Mill pr	40	$73	73	73	−8
Int Pete	775	$45	44¼	44⅝	−⅜
Inv Syn	z15	$11½	11½	11½	
Isotospe	2100	135	125	125	−20
K—N					
Labatt	250	$18½	18½	18½	
Lafarge A	120	$9¼	9¼	9¼	+⅜
Lakeland	213	$105	102½	102½	−3½
Laura Sec	z50	$19	19	19	
Lob 1 pr	z5	$27	27	27	
Lob New A	173	$22⅞	22⅞	22⅞	−⅜
Lob New B	z70	$21	20⅞	21	
Lob pr	125	$41	41	41	+½
MacMill B	505	$25¼	25	25	−½
M Leaf Gard	z10	$21½	21½	21½	
Mass-Har	4080	$6¼	6	6	−¼
Mass-Har pr	z35	$78	77½	78	
McColl	543	$66	65	65	−1
Mex LP	z82	$12⅞	12⅞	12⅞	
Mex Tram	z10	$11½	11½	11½	
Mid-West	6000	280	250	250	−25
M-West wts	1000	110	105	105	−5
Molson A	z25	$23⅞	23⅞	23⅞	
Mont Loco	115	$16	16	16	
Mont Trst	50	$30⅝	30⅝	30⅝	
Moore	1075	$60⅝	59⅝	60¼	−⅜
Nat Drug	150	$10⅝	10⅝	10⅝	+⅜
Nat Drug pr	150	$10⅝	10⅝	10⅝	
N Stl Car	z35	$25¼	23	23¼	
North Star	450	$13¾	13½	13½	−½
Nor Phone	800	330	300	300	−45
O—S					
O Jockey	1550	170	170	170	+5
O Jock wts	1200	55	51	51	−4
Page-Hers	295	$112	111	111	−2
Peerless	31920	65	58	62	+2
Phina New	690	$11	10½	10½	−¼
Powell R	495	$36¼	35¾	35¾	−¾
Pow Corp	265	$54½	53	53¼	−2¼
Pres Elect	160	85	70	85	−5
Prem Iron	1205	$6¼	6	6	−⅜
Robertson	100	$13½	13½	13½	−2½
Roe AV Can	3362	$14¼	13¾	13¾	−⅛
Royal Bank	285	$66⅝	64¼	65	−2
StL Cem A	z25	$13¾	13¾	13¾	
St L Corp	1835	$14¼	13¾	13¾	−¼
St Maurice	3200	73	70	70	−2
Sask Cem	300	260	260	260	−15
Scythes	z10	$13½	13½	13½	
Shawin	225	$77	76	76½	−½
Salada-S	300	$13	12¾	13	
Sicks	z50	$21	21	21	
Sicks vt	150	$20	20	20	+⅜
Silverwd A	327	$10¼	10	10	−⅛
Simpsons	698	$15⅝	15⅛	15⅜	−⅛
Salada-S Bpr	z5	$24¼	24¼	24¼	
Spartan	500	$9¼	8¼	8½	−⅝
St Pav	125	$36½	35½	35½	−1
St Radio	z100	$12	11⅞	11⅞	
Stedman	z50	$24¼	24¼	24¼	
Steel Can	1011	$57	54	54⅝	−3⅛
S Prop wts	30	211	211	211	−34
Suptest ord	675	$16	15⅝	15⅝	−⅜
Switson	100	350	350	350	
T—Z					
Tamblyn pr	40	$37½	37½	37½	−⅜
Tor-Dom Bk	680	$42	41	41⅛	−⅞
Tor Iron A	175	$26	26	26	+¼
T Fin A	725	$35	34	34⅛	−⅞
T Fin 5 pc	50	$39	39	39	−2½
Trans-Mt	1735	$82¼	81	82	−2
Trans PPL	970	$26	25¼	25¼	−1
Union Acc	200	$6⅛	6	6	
Un Gas	356	$68	67	67⅝	−⅞
U Fuel A	30	$53	53	53	−1
Un Steel	z5	$13½	13½	13½	
Univer Prod	200	$23⅛	23	23	
Vanadium	100	400	400	400	
Vic G Tr	z50	$24⅛	24⅛	24⅛	
Wainwr	200	360	350	350	−10
Walk GW	685	$70⅛	70	70	−1
Wat Equip	z110	$11	10⅝	10⅝	
Webb Knp	300	325	325	325	−15
Westeel	125	$18	18	18	+½
Weston A	625	$21⅝	20⅞	21	−⅜
Weston B	z50	$21	21	21	
Weston pr	z25	$82	82	82	
West A wt	600	750	735	735	−25
White 1 pr	50	$32⅞	32⅞	32⅞	−7⅛
Wpg Cent	395	$12¼	12	12	−⅜
Wood J pr	25	$89⅝	89⅝	89⅝	−3⅜
Curb					
Ang-Nfld	320	$6¼	6	6	−¼
Asbestos	678	$28⅛	28	28	−⅛
CD SUg	325	$22	22	22	
Can Ving	160	$21	21	21	
C Paper	695	$30	29½	30	−¼
Dupont	369	$21⅝	21½	21⅝	−¼
Int Util	635	$26¼	25⅞	26¼	+⅛
Price Br	175	$44⅝	44	44⅝	+½
Ridgeway	300	$9⅝	9⅝	9⅝	+⅛

MINES

Stock	Sales	High	Low	Close	Net Ch'ge
A—B					
Advocate	400	425	425	425	−50
Alba Expl	1000	9	9	9	
Algom	1500	$18⅝	18¼	18¼	−½
Algom wts	800	$10½	10¼	10¼	−¼
Amal R E	9325	155	135	150	+5
Am Nephe	1500	105	105	105	+5
Anacon	4047	79	75	79	−2
Apex Res	2100	5⅛	5⅛	5⅛	
Arcadia	2800	129	122	127	−2
Area	3000	77	76	76	−4
Arjon	3000	10½	10	10	−½
Atlin-Ruf	30700	37	34	35	−3
Aubelle	2000	7	7	7	
Aumacho	7000	14	12	13	+1
Aumaque	1000	8½	8½	8½	+½
Aunor	500	200	199	199	
Avilla	500	6½	6½	6½	+½
Bankfield	1000	7½	7½	7½	−½
Barvue	2000	25	25	25	−5
Bary Expl	2000	58	57	57	−2
Base Metals	6100	45	42	45	+1
Baska	4000	22	21	21	−2
B-Duq	9430	33	30	33	+3
Beaucage	800	55	55	55	
Belcher	33407	180	171	180	+2
Bevcon	5000	14	14	14	
Bibis	2000	6	6	6	−2
Bicroft	5350	135	125	125	−5
Bidcop	1000	13	13	13	
Bonville	1000	7	7	7	−⅛
Bordulac	3000	8	8	8	−1
Bouzan	7500	46	44	46	
Boymar	98700	18	14	16	−1
Bralorne	300	500	500	500	−10
Brilund	3500	25	21	23½	−2½
Brou Reef	5000	73	72	73	+1
[illegible]	2000	6	6	6	−1
Brunsman	8000	6½	6	6	−½
Brunswick	810	520	505	505	−35
Buff Ank	200	100	100	100	
Bull Can	8800	13½	13	13	−1
[illegible]	2000	8	7	7	
Burchell	1600	30	28	28	−2
C—E					
Cable	2411	38	38	38	+3
Camp Chib	2250	665	650	655	−20
Can Astoria	3500	10½	10	10	−1
C Dyno	22820	111	107	110	+1
C N Mica	1025	22	20½	20½	−2½
Candore	1936	30	28	30	
Can-Erin	2000	35	32	32	−4
Can-Met	11615	335	315	335	
C-Met wts	3215	221	215	221	−4
Captain	5000	16	16	16	
Cariboo	500	10	10	10	+5
Cassiar	1510	700	615	615	−45
Cent Pat	5100	115	105	105	−9
Cent Porc	100	9	9	9	−1
Chib Jac	27400	90	88	90	
Chib Ml	100	125	125	125	−5
Chimo	3700	16	16	16	−4
Cobalt	500	32	32	32	−2
Coch Will	7100	135	130	135	−5
Cody-Reco	3500	22	22	22	−1
Coin Lake	2000	10½	10	10½	
Coniastrm	9500	60	54	55	−11
Coniagas	300	100	92	100	+2
Con+Key	100	23	23	23	
C Bellekeno	5000	16	16	16	
C Callinan	2100	23	23	23	
C Denison	5000	$21⅛	21⅛	21⅛	−⅛
C Den wts	3000	$10⅛	10⅛	10⅛	−⅛
C Discovery	6100	215	205	205	−10
C Fen	734	117	115	115	−4
C Fen B wts	500	40	40	40	+1
Con Gillies	500	6½	6½	6½	
C Halliwell	17100	50	45	45	−3
Con Howey	100	200	200	200	
Con M S	547	$22½	22⅛	22⅛	−½
C Morrison	6000	35	33	33	−8
C Mosher	200	40	40	40	+1
Con Negus	500	25	25	25	
Con Nichol	1000	5	5	5	+½
C Persn	1000	10	10	10	−2
Cons Que	500	60	60	60	−7
C Red Pop	1518	14½	14½	14½	
C Regcourt	5000	27	26	26	−1½
Con Sud	45000	98	85	86	−7
ConWest	2000	400	380	380	−20
Cop Corp	4100	24	22	22	−3
Cop-Man	1000	5½	5½	5½	−½
Coprand	8013	205	195	195	−9
Coulee	300	42	42	42	
Cowich	500	90	90	90	−10
Crowpat	21000	16	13	13	−2
Cusco	1200	9½	9½	9½	
De Cour	1000	45	45	45	−3
Deer Horn	1000	15	15	15	
D'Eldona	2000	5½	5½	5½	
Delnite	1500	80	76	76	−4
Diadem	76000	8½	7½	8	−½
Dome	325	$12⅞	12⅞	12⅞	−⅛
Donalda	2000	15	15	15	−¼
Duvan	4500	20	18	20	+1
E Amphi	1000	4½	4½	4½	
East Mal	9900	157	150	150	−1
East Sull	1400	255	240	240	−15
East Min	3005	199	190	190	−1
Eldrich	1500	22	20	21	−3
El Pen-Rey	17000	12	11½	11½	−½
El Sol	3500	15	14	14½	+½
Eureka	6200	40	38	38	−6
Expl All	2000	26	26	26	
F—J					
Falcon	640	$27½	27	27	−⅜
Faraday	1400	214	208	208	−2
Fara wts	400	109	106	106	−9
F West Lung	5000	12	12	12	
Fed Kirk	2500	9	9	9	
Fla Can	6000	955	940	955	+10
Francoeur	1500	9	8	8	−1
Frobisher	2700	180	173	175	−3
Gaitwin	1000	10	10	10	+2
Galkeno	14954	46	42	45	−3
Geco Mines	555	925	900	900	−25
Geo Scien	1500	48	46	47	
Giant YK	200	430	410	410	−20
Glacier	4100	215	206	215	−5
Glen Uran	4800	21	20	20	−1
Goldcrest	5000	9	9	9	
Gold Man	8850	55	49	55	−4
Gran Bous	2000	11	11	11	
Grandines	3000	9	8½	9	+½
Granduc	2200	191	180	180	−10
Greyhk	48000	32	30	32	
Gulch	3500	13	12	12	−2
Gunnar	3005	$17¼	16⅞	17	−½
Gunnar wts	1830	$10	9½	9½	−⅜
Gwillim	9000	7	6½	6½	−½
Hard Rock	4100	10	10	10	−½
Har-Min	3000	15	15	15	−1
Hasaga	2000	13½	13	13½	+2½
Headway	3500	36½	36	36	−1
Heath	5000	10½	10	10	
Heva	2000	6	5½	5½	−½
High-Bell	1300	132	130	130	−5
Hollinger	485	$25¾	25	25	−⅜
Hoyle	2410	425	420	420	−10
Hud Bay	740	$53	51½	51½	−1½
Hugh-Pam	500	22½	22½	22½	+½
Ind Lake	6500	9	8½	8½	−1½
Inspiration	2100	40	40	40	
Int Nickel	1950	$78	77½	77½	−1⅜
Irish Cop	1000	87	86	87	−4
Iron Bay	1400	260	255	256	−23
J Waite	1000	20	20	20	−1
Jacobus	5600	105	98	105	+5
Jaye Expl	2000	39	38	39	
Jeanette	1500	18	16	18	+2
Jellicoe	19600	22½	20	20	−3
Joliet	5000	27	27	27	−1
Jonsmith	3500	10½	10½	10½	−½
Jowsey	2277	53	51	53	
K—N					
Kerr Add	2875	$16⅝	16	16¼	−⅛
Kerr Lake	48300	242	230	242	+7
Kilembe	500	145	145	145	−5
Kirk Hud	14700	8	7	8	+½
Kirk Min	4500	67	64	64	−3
Lake Cin	4030	131	130	130	−1
L Dufault	4550	80	75	80	
L Shore	725	535	535	535	
La Luz	100	340	340	340	−10
Lamaque	300	250	250	250	+20
Leitch	2000	105	102	105	−3
Lencourt	5000	8	8	8	−½
Lexindin	81600	7½	6	6	−2
LL Lac	4400	185	175	175	−11
Lorado	7100	107	105	106	−4
Lorado wts	2000	70	70	70	
Louvict	1500	11	11	11	−1
Lyndhst	4500	19	17	17	−1
Lynx	1000	7	7	7	+½
Macassa	200	224	224	224	+2
Macdon	4000	35	35	35	+1
Macfie	1000	8	8	8	+1
MacLeod	6200	122	121	121	
Madsen	5800	180	160	160	−20
Malartic	8400	159	150	150	−10
Maneast U	3900	14	14	14	−½
Maralgo	3550	31	30	30	−1
Marcon	8250	7½	6	6	−1½
Maritime	4750	102	95	97	−3
Martin	22500	15	14	14½	−1½
Maybrun	5500	27	23	23	−2
McIntyre	50	$81⅛	81⅛	81⅛	−2½
McKen	4500	20	18	18	−2
McMar	1800	12½	10	10	−2½
McWat	6000	32	31	32	+1
Mentor	3000	17	16	16	−1
Merrill	7200	100	95	100	+2
Meta Uran	3500	11	11	11	−1
Midrim	7300	148	145	148	+3
Milliken	10300	290	275	280	−10
Min Corp	2320	$12⅛	12⅛	12⅛	−1⅛
Min End	3500	15	14	14	−1
Mogul	9850	98	95	95	−2
Moneta	1100	75	75	75	
Multi-M	4476	75	75	75	
Nama Cr	2000	28	28	28	
Nat Expl	3000	32	30½	30½	−1½
Nealon	500	7½	7½	7½	
Nello	4000	16	15½	15½	−½
Nes Lab	3000	38	37	37	−3
New Alger	2600	8½	8½	8½	−½
New Ath	1000	27	27	27	+1
New Bid	5000	8	6	6½	−½
New Cal	3000	23	23	23	
New Delhi	1500	71	70	70	−3
N Dicken	4280	190	182	182	−8
N Fortune	5600	14½	13	14	
N Goldvue	900	7½	7¼	7½	
N Harri	1800	16	16	16	+1
N High	1000	13	13	13	
New Jason	3000	8	8	8	+½
N Kelore	4000	9	9	9	−½
Newlund	4500	23	22	22	−1
N Man	4000	50	45	45	−5
N Minda	1500	16	14	16	+3
N Mylama	8000	11½	11	11	−½
Nipissing	1200	160	150	150	−10
Nisto	2500	8	7½	7½	+½
Nor-Acme	3100	14	13	13	−1
Noranda	628	$40	39⅜	39⅜	−1
Norgold	1000	10½	10	10½	−½
Norlartic	1625	9	9	9	
Normetal	1730	300	290	295	−5
Norpax	15200	65	60	63	
Norsync	2500	20	18	20	+3
Norsp A wts	1800	360	345	345	−20
North Can	9400	165	150	165	+2
O—S					
O'Brien	2000	61	60	60	−3
Ogama	1000	7	7	7	
O'Leary	5500	20	20	20	
Opem	2490	850	826	850	+10
Orenada	32300	17	14½	16	−1
Ormsby	6400	31	30	30	
Osisko	500	29	29	29	
Pamour	500	46	46	46	−3
Paramaq	3000	7	7	7	
Pardee	1500	68	65	65	−4
Pater	3300	65	61	61	−4
Paymast	1000	21	21	21	−½
Peerless	31920	65	58	62	+2
Perron	34200	33	29	29	−5½
Pick Crow	730	115	112	115	
Pioneer	300	135	135	135	
Pitch-Ore	10000	7½	7½	7½	−2
Placer	850	950	950	950	
Pr Bord	1300	7	7	7	
Preston	2450	705	690	700	−10
Pronto	750	555	550	555	+5
Pronto wts	870	175	175	175	−20
Pros Air	1400	111	110	110	−1
Purdex	1000	8	8	8	+1
Que Ascot	1333	18	18	18	−1
Que Chib	3600	76	72	74	−2
Que Cop	2300	50	50	50	
Que Lab	14000	9	9	9	−½
Que Lith	105	650	650	650	−15
Que Man	1000	32	32	32	−4
Q Metal	8201	150	143	149	+2
Qunston	20700	23	21	23	+2
Quemont	585	975	965	965	−47
Radiore	2000	70	70	70	−3
Rainville	500	43	43	43	−2
Rayrock	3550	139	135	135	−2
Renable	300	160	160	160	+10
Rexspar	2600	43	42	42	−1
Rix Athab	1800	52	52	52	−8
Roche	700	13½	13½	13½	−½
Rockwin	61000	72	66	69	−9
St. Michael	2100	17	17	17	−1
Sand Riv	15200	23	21	22	−1
Sherritt	5855	555	525	530	−10
Sil Miller	1000	50	50	50	−5
Slocan VR	1000	8	8	8	+1
Stdcona	7633	22	22	22	
Stanleigh	2130	380	370	375	−10
Stanlgh wts	520	265	260	265	
Stanrck	1155	250	241	241	−9
Starratt	15500	9½	9	9	−½
Steeloy	1000	6	6	6	
Steep R	15552	$13⅜	12⅞	13	−⅛
Sturgeon	3000	12½	12	12	−1
Sud Cont	500	9	9	9	
Sullivan	600	225	220	220	−5
Sunburst	860	24	24	24	−2
Sylvanite	9480	165	155	157	−8
T—Z					
Tandem	2000	8	8	8	
Taurcanis	3000	54	50	54	+4
Teck-H	3910	175	170	170	−5
Temag	470	215	200	200	−20
Tiara	500	9	9	9	
Tombill	4900	63	61	62	−10
Towag	1000	10½	10	10½	−4
Trans Res	4800	19	18	18	−1
Trin Chib	1000	23	23	23	−4
Ult-Shaw	10700	40	38	38	−2
U Mining	22550	18½	18	18	−1
U Asbestos	2100	560	550	560	
U Estella	7000	9	8½	8½	−1
Un Keno	300	405	405	405	−5
U Mont	9500	7⅜	7	7	−⅛
Upp Can	3650	68	65	65	
Vandoo	4000	8	7	7	−1
Ventures	820	$31½	31	31⅛	−¼
Vico	10610	9	8½	9	+½
Violam	1600	140	135	139	−1
Waite Am	700	680	675	675	−15
Werner	1000	11	11	11	
W Malar	2500	8	7	7	−1
Willroy	3400	106	100	106	+1
Wiltsey	30000	20	18	18	−2
Windfall	9358	13½	12½	13	−½
Woodgrn	6300	6	6	6	
Wr Harg	7052	150	146	148	−2
Yale Lead	1000	18	18	18	
Yellorex	500	6½	6½	6½	
Yk Bear	4100	110	103	105	−5
Zenmac	500	23	23	23	
Curb					
Coast Cop	40	250	210	210	−15
Gaspe Cop	150	$22	22	22	+¼
Pato	340	365	365	365	

OILS

Stock	Sales	High	Low	Close	Net Ch'ge
AP Cons	4305	52	50	52	−1
Am Leduc	10008	27	25	25	−1
Amurex	400	435	435	435	−15
Bailey S A	1450	$12⅝	12⅛	12⅛	−⅜
Bailey S pr	250	$28⅝	27	27	−1⅝
Bail 5% pr	1400	$23½	23	23	−1
Banff	600	260	260	260	−1
Britalta	2645	230	222	226	−4
Calalta	5200	91	90	90	−5
Cal Ed	z170	$27	25⅛	26	
C Oil Lds	3250	315	295	295	−15
C Oil L wts	100	185	185	185	
CS Oil wts	2000	300	275	275	−25
CS Pete	200	610	590	590	−60
Cdn Atl Oil	3025	650	615	620	−40
C Br Emp	1000	62	62	62	
C Chieftn	2900	153	150	150	−4
C Deca wts	600	65	63	65	
Cdn Dev	14630	605	575	590	−15
C Ex Gas	1275	705	700	700	−5
C High Cr	500	61	61	61	−32
C Homestd	100	210	210	210	
C Husky	700	$16⅝	16	16	−⅜
C Husky wts	630	885	850	850	−50
C Prospect	125	294	294	294	−6
Canso Nat	400	181	177	177	−8
Canso Oil	1900	207	200	200	
Cent Del	14304	925	855	870	−70
Conro	2500	12	10	10	
C Dragon	6000	42	41½	42	+1
C Mic Mac	3400	385	370	370	−5
Con Peak	5500	9	8	9	+1
C West Pete	500	690	625	625	−65
Cree Oil	150	485	485	485	−5
Cree wts	1100	270	255	255	−5
Dev-Pal	7270	162	160	160	−3
Dome Expl	3300	1000	980	980	−20
Duvex	4850	17	16	16	−½
Fargo	700	750	725	725	−35
Gen Pete	200	450	450	450	
Gen Pet A	250	420	420	420	−5
Gr Plains	200	$26⅛	26⅛	26⅛	−⅜
Highwood	3000	30	29	29	−2
Home Oil A	5536	$19	18	18⅜	−1⅛
Home Oil B	3383	$18⅝	18	18	−1⅛
Humber	5730	112	104	105	−6
Jump Pnd	3000	35	34	34	−2
Lib Pete	5800	175	160	160	−13
Jupiter	5000	295	275	275	−20
LI Pete	9100	13	12	13	
Medal	4462	365	345	345	−30
Mer Pete	650	$12	12	12	−1
Midcon	8450	69	65	66	−4
Mill City	3500	26½	25	25	−1½
Nat Pete	2100	310	285	285	−30
NB Dom	2550	225	223	225	
N Chamb	2700	190	180	181	
N Cont	36000	50	45	50	+4
N Gas Expl	1350	205	195	195	−12
N Superior	2200	182	180	180	−2
Northcal	1000	26	26	26	−2
NC Oils	100	400	400	400	+15
NCO pr	z25	$31	31	31	
Northld	230	47	45	45	−6
Okalata	1125	200	190	195	−9
Pac Pete	5744	$25⅛	24⅛	24⅛	−1⅜
Pan West	3200	32	32	32	
Permo pr	10805	275	260	265	−25
Petrol	2800	66	65	65	
Phillips	2100	140	135	140	−5
Ponder	2000	55	50	55	
Prairie Oil	500	355	355	355	−25
Provo Gas	41260	305	291	305	
Reef Expl	2500	11	11	11	−1
Richwll	9300	180	176	179	−1
Rocky Pet	25566	54	48	48	−7
Roxana	3000	18	18	18	
Royalite	1400	$17⅝	17⅝	17⅝	−⅜
Royalite pr	z25	$31	31	31	
Sapphire	z200	93	93	93	
Scurry	3200	285	280	280	−9
Secur Free	18805	710	650	660	−70
Souris	1000	16	16	16	
South U	3100	37	35	36	−1
Spooner	5000	29	28	29	+1
Stanwell	11500	110	102	105	−9
Tex Cal	500	62	62	62	−1
Trans Can	3800	165	160	162	−8
Trans-Em	3400	224	215	215	−11
Triad Oil	7605	595	550	560	−35
Un Oils	64985	355	330	335	−20
Vulcan	1200	60	60	60	
Wayne	2100	11	11	11	−1
Wespac	11300	22	20⅛	20⅛	−2⅛
W Maygill	8000	240	225	225	−15
W Decalta	3420	220	212	215	−5
W Lease	200	525	525	525	+25
W Naco	1725	135	125	125	−15
Yan Can	500	9½	9½	9½	+½
Curb					
Dalhousie	2500	21	20⅛	20⅛	−1⅛

Total sales: 2,622,000.

Closing Averages

DOW JONES:

30 Industrials ...... 468.42, off 7.70
20 Rails ...... 128.48, off 2.34
15 Utilities ...... 67.64, off 0.51
65 Stocks ...... 160.72, off 2.46
Shares: 2,340,000.

TORONTO:

Industrials ...... 428.44, off 7.41
Golds ...... 78.33, off 1.16
Base Metals ...... 168.07, off 2.79
Western Oils ...... 158.22, off 5.75
Shares: 2,622,000.

MONTREAL:

Industrials ...... 251.8, off 4.1
Golds ...... 73.98, off 0.51
Utilities ...... 135.3, off 1.3
Papers ...... 1,081.70, off 20.47
Shares: 330,600.

VANCOUVER:

20 Industrials 95.69, off 1.82
20 Mines ...... 72.67, off .61
20 Oils ...... 130.88, off 7.51
Sales: 106,236.

TOP TRADERS

Toronto Stock Exchange
By The Canadian Press

Stock	Sales	High	Low	Close	Ch'ge
INDUSTRIALS					
D Steel ord	6517	$25	23⅞	23⅞	−1⅛
BA Oil	6287	$44	41⅛	41⅛	−3⅛
Alumini	5016	$36	34¾	35¼	−1
Mass-Har	4080	$6¼	6	6	−¼
Bell Phone	3740	$39⅞	39⅛	39⅛	−⅝
OILS					
Un Oils	64985	355	330	335	−20
Provo	41260	305	291	305	
Rocky	25566	54	48	48	−7
Security	18805	710	650	660	−70
Cdn Dev	14630	605	575	590	−15
MINES					
Boymar	98700	18	14	16	−1
Coldstrm	98500	65	54	55	−11
Lexindin	81600	7½	6	6	−2
Diadem	76000	8½	7½	8	−½
Rockwin	61000	72	66	69	−9

CANADIAN BONDS

(By Investment Dealers' Association of Canada)

(By the Investment Dealers' Association of Canada)

Issue	Bid	Asked
GOVERNMENT OF CANADA		
2¾%, 15 Dec., 1957	99.45	99.75
2, 1 Oct., 1957	99.80	100.00
2, 1 May, 1958	98.35	98.65
3, 1 May, 1958	98.95	99.20
Victory Loans—		
5th, 3, 1 Jan. 1956-59	97.50	97.85
6th, 3, 1 June, 1957-60	94.85	95.25
7th, 3, 1 Feb. 1959-62	92.25	92.70
8th, 3, 1 Oct., 1959-63	90.375	90.875
9th, 3, 1 Sep., 1961-66	87.00	87.75
2¾, 15 June, 1967-68	83.00	84.00
3¼, 1 June, 1974-76	85.00	86.00
3¼, 15 Jan., 1975-78	92.75	93.75
3¼, 1 Oct., 1979	84.50	85.50
3¼, 15 Mar., 1996-98	89.25	90.25
3, Perpetuals	76.50	78.00
GOVT. OF CANADA GUARANTEED		
CNR, 2¾%, 1 Feb., 1961-63	88.50	90.00
Do 2¾, 2 Jan., 1964-67	82.50	84.00
Do 2¾, 15 Sept., 1964-69	81.00	82.00
Do 3, 15 Jan., 1964-69	97.00	97.75
Do 3, 3 Jan., 1961-66	86.25	87.50
Do, 3¼, 1 Feb., 1972-74	90.75	91.75
COMMONWEALTH OF AUSTRALIA		
4, 1 Nov., 1970	87.00	89.00
INTL. BANK FOR RECONSTRUCTION AND DEVELOPMENT		
3¼, 1 Apr., 1965	85.00	88.00
3½, 1 June, 1969	80.00	84.00
PROV. AND PROV. GUARANTEED		
Ont., 4½, 1 Dec., 1962-63	96.00	97.00
Do 4, 1 Jan. 1966-68	90.00	91.50
Do 4½, 1 Dec. 1974-76	92.50	94.00
Ontario Hydro—		
Do 4¼, 1 Nov., 1964-67	91.75	93.25
Do 4 15 April, 1966-68	89.50	91.00
Do 3, 1 Nov., 1967-69	80.50	82.00
Do 4½, 15 Oct., 1972-74	92.00	93.50
Do 4¾, 15 Aug., 1972-75	94.00	95.50
Do 5, 1 Apr., 1974-77	97.50	98.50
Do 3½, 15 Oct., 1974-79	79.00	82.00
N.B., 4½, 15 Oct., 1968-71	90.00	93.00
Do 3½, 15 Sept., 1965	86.00	88.00
N.S., 2¾, 1 Sept., 1966	81.00	83.00
Do 3¼, 15 June, 1963-65	86.00	88.00
Que., 3, 15 Sept. 1962-64	87.00	89.00
Que. Hy., 4¼, 1 Oct., 1973-76	83.00	85.00
Alta., 2¾, 1 Mar., 1970*	83.00	85.00
Brit. Col., 3, 15 June, 1964	87.00	89.00
Do 4½, 23 Jan., 1969*	94.00	97.00
Man., 3, 1 Oct., 1965	84.00	86.00
Do 5½, 1 July, 1958	99.50	100.25
Sask., 3¾, 1 Oct., 1952-65	89.50	91.50
Do 4½, 1 Nov., 1974-76	90.00	92.00
* Payable New York or Canada.		
CORPORATION		
Abitibi, 4s, 1974	87.00	91.00
Algoma, 5s, 1959	132.00	136.00
Aluminum Co., 4½s, 1973	91.00	94.00
Bathurst, 5¼s, 1973	94.00	97.00
Bell Telephone, 5s, 1972	96.00	99.00
Bicroft Uranium, 5s, 1963	84.00	88.00
Bowater, 3⅞s, 1980	81.00	84.00
Brazil Trac., 4¾s, 1970	80.00	84.00
BA Oil, 5¼s, 1977	98.00	101.00
BC Electric, 5s, 1982	93.00	96.00
BC Telephone, 5s, 1982	92.00	95.00
Canada Cement, 5¼s, 1976	96.00	99.00
Cdn Breweries, 4¾s, 1981	81.00	84.00
Cdn Chemical, 5½s, 1971	84.00	88.00
Cdn Industries, 3¾s, 1974	82.00	86.00
Cdn Oil Cos., 4s, 1976	81.00	84.00
CPR, 3¾s, 1972	81.00	86.00
Cockshutt Farm, 4¾s, 1965	84.00	89.00
Columbia Cellulose, 5s, 1968	87.00	91.00
Con. Denison, 5s, 1962	94.00	97.00
Con. Gas Co., 5¾s, 1977	101.00	105.00
Dom Stores, 5½s, 1976	97.50	100.50
Dom Tar & Chem., 5s, 1967	93.00	97.00
Dryden Paper Co., 4¾s, 1974	87.00	91.00
T. Eaton Accep., 4¾s, 1974	89.00	93.00
Eddy, E. B. Co., 4s, 1974	79.00	82.00
Gen Mot Accep., 4¾s, 1969	89.00	93.00
Grt Lakes Paper, 5s, 1976	92.00	96.00
Grt Lakes Power, 4¼s, 1975	81.00	85.00
HB Oil & Gas, 4s, 1975	80.00	84.00
Imp. Oil Ltd., 3⅜s, 1975	84.00	88.00
Indus. Accept., 5¼s, 1975	90.00	94.00
Loblaw Groc., 4s, 1975	79.00	83.00
Massey Harris, 4½s, 1976	78.00	82.00
Ont. Jcky Club, 5½s, 1972	78.00	83.00
Phillips Elec., 5s, 1973	91.00	96.00
Price Brothers, 3½s, 1966	87.00	90.00
Pronto Uranium, 5s, 1960	94.50	97.50
Regent Refining, 4¾s, 1975	81.00	85.00
St. Lawr Corp., 5s, 1972	94.00	98.00
Shawnig Pwr., 4¾s, 1976	92.00	95.00
Simpsons Ltd., 4¾s, 1973	90.00	94.00
Simpsons-Sears, 4½s, 1979	88.00	92.00
Stanleigh Uran, 5½s, 1962	89.00	93.00
Stl of Can., 3⅜s, 1967	83.00	87.00
Trdr Finance, 4½s, 1971	83.00	88.00
Weston, Geo., 4¾s, 1971	84.00	89.00
Wpg. & Cen. Gas, 5½s, 1966	96.00	101.00
CONVERTIBLE ISSUES		
Abitibi, 4½s, 1966	91.00	95.00
Anglo Am Expl, 5½s, 1976	82.00	87.00
Atlas Steel Ltd., 5s, 1967	99.00	104.00
Brazil Trac., 4½s, 1971	77.00	82.00
CPR, 3½s, 1966	86.00	90.00
CPR, 4s, 1969	89.00	93.00
Cockshutt Farm, 5s, 1968	83.00	88.00
Dom Stl & Coal, 4¾s, 1970	140.00	145.00
Dom Textile, 4s, 1986	84.00	89.00
Home Oils, 5¼s, 1971	107.00	113.00
Jupiter Oils Ltd., 5s, 1967	84.00	90.00
Loblaw Groc., 4¾s, 1976	105.00	110.00
New Concord Dev., 5½s, 1965	84.00	90.00
New Sup Oils., 5s, 1964	79.00	84.00
Phillips Elec., 5½s, 1970	93.00	98.00
Scurry Oils, 5s, 1964	84.00	91.00
Slvrwd Dairies, 5¼s, 1972	91.00	97.00
Simpsons Ltd., 5s, 1976	98.00	102.00
Trans Empire Oil, 5½s, 1967	93.00	96.00
Triad Oils, 4¾s, 1971	88.00	93.00

$100,000,000 Planned by BCE Thermal Plant

VANCOUVER (CP) — B.C. Electric reportedly is planning to build a 1,200,000-horsepower thermal plant here at a cost of more than $100,000,000.

Negotiations are going on to determine whether the plant will burn natural gas, oil or coal.

"The generating plant, one of the biggest in the world, will be so designed that it can be switched to atomic power when and if that becomes economically feasible."

Reports say the thermal plant was made necessary "by the long delay in deciding when and by whom the Mica Creek dam on the Columbia River will be built."

UBC Grad Named To Executive Job By Powell River

John E. Liersch has been appointed executive vice-president of Powell River Co. Ltd., it was announced today by M. J. Foley, president.

Mr. Liersch has been vice-president in charge of forestry and logging operations for the company since 1950. He was one of the early forestry graduates from the University of B.C. with B.A. and B.A.Sc. degrees, and began his employment with the provincial forest service. In 1929 he won a fellowship which took him to the University of Washington for a master's degree. He continued research studies under a Charles Lathrop Pack, concentrating on selective logging.

During the war he worked for the Dominion Government, turning out high quality spruce for Mosquito bombers.

He joined the Powell River Co. in 1947.

Dosco Director Continues Fight To Prevent Sale

HALIFAX (BUP)—R. A. Jodrey, director of the Dominion Steel and Coal Corp. has charged in an open letter that Dosco had prevented him from obtaining a certified list of company shareholders.

Jodrey, 66, is spearheading the opposition to the bid by A. V. Roe of Canada Ltd. to buy the big Maritime industrial complex.

In a paid advertisement in the Halifax Chronicle-Herald Jodrey said he had asked the National Trust Company to furnish him with the certified list.

He said the trust company "promised" to supply the list, but changed its mind after consultation with Dosco.

Jodrey said he was prepared to pay "three cents per name" for the list of 10,500 shareholders.

Jodrey, president of the Minas Basin Pulp and Paper Company said he "hasn't started" in his fight and his opposition to the Roe bid would go "to the bitter end."

Bowater to Boost Newsprint Output

HALIFAX (BUP)—Sir Eric Bowater, chairman of the Bowater Paper Corporation, announced upon his arrival here that production at the company's Mersey plant at Liverpool, N.S., would be increased by 20,000 tons annually.

He said Bowater production would not be curtailed, despite a drop in the demand for newsprint.

Bleak Week for All Markets

By RON ANDREWS
Canadian Press Staff Writer

Canadian stock markets this week suffered one of their worst declines of the year as industrials and western oils led prices downward.

Following the trend set by Wall Street, the markets gradually eased lower during the first four sessions of the week and then were belted for a severe decline Friday.

The industrial index on the Toronto Stock Exchange broke through its 1956 low and many of the 20 stocks used to compile the index closed the week near or below their lows of last year.

Observers said they expected the general picture of declining prices and slow trading to continue for most of the winter.

Some market analysts figured the reason behind Friday's slump was the bank interest rate increase announced in Britain Thursday. They said many traders were pessimistic about tight money, figuring it was more of a world problem now.

A feeling of discomfort about the Middle East situation also had a bearish outlook. Another factor was the smaller profits being recorded by companies and the over-supply of many products.

Ford A was one of the heaviest losing industrials on the Toronto exchange, dropping $8.50 to $76, its lowest level in more than two years. This stock has gradually declined from its 1957 high of $114 in May.

Steel Company of Canada was another heavy loser, declining $4.75 to a 1957 low of $54 before settling at $54.36½. There were several other losses of between $2 and $5.

The industrial index lost more than 13 points on the week, including a 7½-point decline Friday.

Western oils were heavy losers and their index dropped more than 11 points.

A feature was the $1.55-loss by Central Del Rio to $8.70. Other losses ranged to $1 among lower-priced stocks and to nearly $3 in the higher-priced list.

Base metals were down in a solid line but losses in the mining list were not as far-ranged as those in the other sections. The base metal index on the Toronto exchange lost six points.

Trading fell below the previous week with a volume of 11,380,000 shares compared with 12,443,000.

Car Sales Dropped Sharply in July

OTTAWA (BUP) — Motor vehicle sales dropped sharply in July to 41,893 units compared to July, 1956, sales of 51,564, the bureau of statistics has announced.

Gillespie, Hart & Co. Ltd.

INSURANCE · REAL ESTATE · BONDS AND STOCKS
BUILDING LOANS MORTGAGES
CAR FINANCING

611 Fort St., Victoria Phone 4-1181
(Established 1911)

A. E. Ames & Co.
Business Established 1889
Members
Toronto Stock Exchange
Montreal Stock Exchange
Canadian Stock Exchange
Royal Trust Building • 612 View Street, Victoria, B.C.
Telephone: 3-4171
TORONTO MONTREAL NEW YORK LONDON, ENG. VANCOUVER WINNIPEG CALGARY LONDON

REAL ESTATE SALESMEN
Experienced residential salesman required for our expanding department
Contact
Mr. Pope, Department Manager, for details
Ker & Stephenson Limited
909 Government Street
4-4127

Wood, Gundy & Company Limited
Canadian Government, Municipal and Corporation Securities
Stock Exchange Orders Executed
Private wire connections to Toronto, Montreal Winnipeg, Vancouver, Calgary, Edmonton, Regina and New York
Resident Manager: A. L. Pidgeon
612 View Street
Victoria
Telephone: 2-4261

"QUALITY"

This fine four-bedroom home in the popular Colonial style is situated in the best part of Oak Bay, only a block from the beach, and close to the best schools—primary and high—in the province. With 2,250 square feet of floor space in addition to a full high basement containing a rumpus room, high quality heating and domestic hot-water units, this seven-year-old house provides the ultimate in efficient and comfortable family living.
Full price with half cash $25,950
We have listed also a number of fine WATERFRONT properties at prices ranging from $15,000 - $50,000. These are not only first class family homes, but we believe them to be excellent long-term investments, judging by the trend of prices for WATERFRONT.
For appointment to view any of the above properties please contact Mr. Ford, eves. 4-1863; Mr. Fraser, eves. 5-3751.
FRASER BISCOE REAL ESTATE
750 PANDORA 3-9413
Use our free parking lot

CREDIT BUREAU OF VICTORIA LTD.
205-10 JONES BLDG. — 723 FORT ST. — 5-3311
MEMBERS ASSOCIATED CREDIT BUREAUS OF CANADA AND AMERICA
CREDIT AND PERSONNEL REPORTS — COLLECTION SPECIALISTS
Serving Victoria Business and Professional Men Since 1911

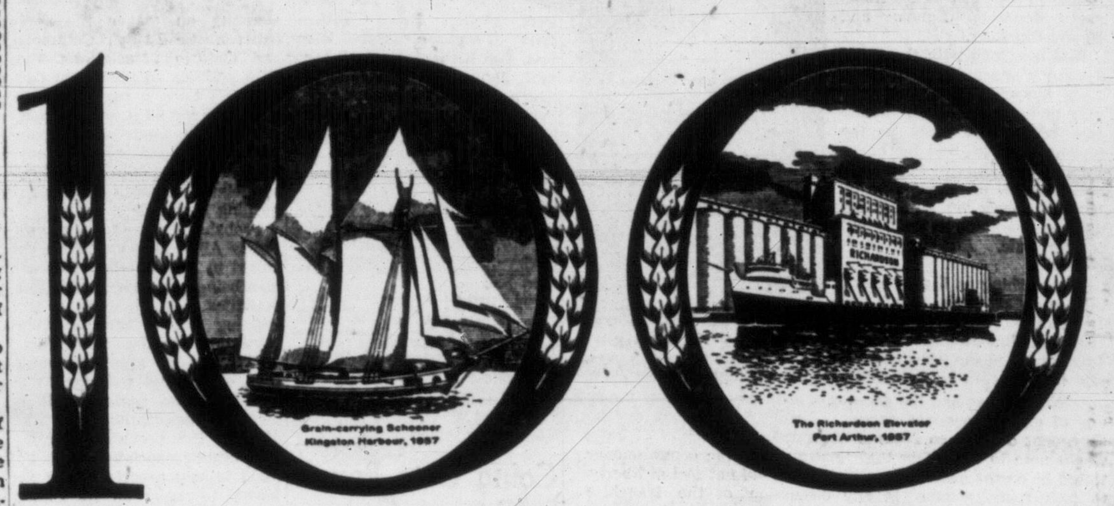

years in business

In 1857, ten years before Confederation, James Richardson opened a small grain business in Kingston, Ontario. The Firm he began, which has been owned and directed continuously by members of the Richardson family, is now active in every phase of the grain trade, operating country and terminal elevators, feed plants, and offices that export Canadian grain to all grain importing countries.

1857

With the increasing industrialization of Canada, the Firm entered the field of investment securities. This Division now serves investors across Canada from twenty-six offices and maintains an American & Overseas Department to handle the investment requirements of American and European investors.

On September 21st, James Richardson & Sons, Limited celebrates the Hundredth Anniversary of its founding. On this occasion we are mindful of the confidence placed in us by many people whose patronage has sustained our growth. To them we extend our thanks.

1957

We are fortunate that our first century in business has paralleled a period of unprecedented development in Canada. We look back on these years with gratitude but we prefer to look forward, with all Canadians, to the challenge and the promise still ahead.

JAMES RICHARDSON & SONS
LIMITED

DAVE WAS CENTRE OF ATTRACTION

All eyes are on Dave Russell as he snares shot from Victoria's Peewee Bradshaw (11) in second game of Mann Cup series at Memorial Arena Wednesday night. Watching portly Long Branch netminder are, from left, Pontiacs' Bert Russell (8) and Ron Roy (19), Shamrocks' Skip McKay (5), Johnny Coleman of Long Branch, Bradshaw and Paul Henderson of Pontiacs. Irish came from behind for thrilling 12-9 overtime victory to take 2-0 lead in series. (Times Photo by Irving Strickland.)

Extra Work Fate For Starting Late

Rocks' Rally Put Icing On Thrilling Boxla Treat

Shamrocks 12, Long Branch 9

By DOUG PEDEN

It doesn't pay to be late for work and Victoria Shamrocks almost paid the penalty for tardiness at Memorial Arena Friday night.

Before they heard the work whistle, the Rocks were trailing the scrappy Long Branch Pontiacs, 3-8, in the second game of the Canadian senior lacrosse final.

Even when they rolled up their sleeves and buckled down to business, the Western Canada champs still needed a bit of help and some overtime labor to get the job done.

Pontiac penalties paved the way to a 9-9 deadlock at the end of regulation time, but when the Irish tackled their overtime chores, it was all over for the tiring Pontiacs. The Rocks collected all three goals of the 10-minute extra session to finish with a 12-9 victory and a 2-0 lead in the best-of-seven series for the Mann Cup.

Receiving a lot of support from the 3,746 paying customers, the Ontario crew bore little resemblance to the weary squad which absorbed a 12-4 defeat in Wednesday's opening game, started two hours after completion of their air trip from Toronto.

Serving a stern warning that the Shamrocks will have to be at their best to nail down their second Mann Cup in three years, Pontiacs may have been outlucked as they treated the fans to one of the best games seen at Memorial Arena and left them limp as last week's lettuce with their heart-thumping attempt to hold off the surging Rocks in the late stages.

Rest Did Wonders for Pontiacs

Rested and alert, Pontiacs won most of the battles for faceoffs and loose balls as they outhustled the loose-checking Rocks in the first two periods. It was 2-2 at the end of the first quarter and the fleet-footed youngsters from the shores of Lake Ontario were in front, 4-3, at half time.

They had the Shamrocks reeling when they rapped in three tallies while Victoria's Bert Bertoia was sitting out a wraparound penalty and had them set up for a knockout punch when John Coleman rolled around Jack Northup and made it 8-3 with a close-in shot at 7.50 of the third quarter.

Then penalties 31 seconds apart to Tony d'Amico, the chunky replacement from Hamilton Burners, and Howard Smith gave the Irish the break they needed.

While the Pontiacs were two men short, Don Sherry was in for two goals, an alert play by Northup accounted for another and the Rocks were only two goals back starting the fourth quarter.

Beginning to tire, the easterners held off the pressing Shamrocks until Bill Bamford fooled goalie Dave Russell with a long bounce shot at 7.45.

Larry Ruse, given a break when Bertoria slipped, restored the two-goal margin and it appeared the Pontiacs might weather the storm until Northup made one play pay off for two goals.

Poor Time for Visit to Sin-Bin

Shaking off a wraparound check by Florian Tomchyshyn, Northup drove in close to make it 8-9. The resulting penalty to Tomchyshyn set the stage for the tying tally, fired by Peewee Bradshaw with three minutes left in regulation time while Tomchyshyn sat miserably in the penalty box with his head buried in his arms.

Bertoia fired what proved to be the winning tally at 4.20 of the 10-minute overtime session and the Rocks were in full command when McKay added an insurance marker at 4.56.

Russell was out of his net in favor of a sixth attacker when Ed Kowalyk won a battle for the ball with d'Amico and hit the open net for the clincher with eight seconds remaining.

Speed, the ability to come up with most of the loose balls and faceoffs in the early part of the hard-hitting tussle and tenacious checking almost turned the trick for the youthful Pontiacs. And they promise to be even tougher next time out.

Long Branch Coach Elmer Lee, who remarked after the first-game loss that he hoped his club would at least make a good showing, was more optimistic this morning. "We'll win that third game Monday," he said. "I know now that we can beat the Shamrocks. Mistakes hurt us last night, but we'll win the Mann Cup."

TICKET HOPES ONE IN FIVE AT MILWAUKEE

MILWAUKEE (AP) — Milwaukee Braves announced Thursday night they were accepting no more applications for world series tickets.

The Braves started accepting mailed applications at midnight Tuesday, and so far more than 75,000 requests have been recieved.

A total of 12,000 seats were set aside for the same number of season ticket holders. This left only 14,000 reserved seats available for sale.

The club said patrons whose applications it has been able to fill should receive tickets next week. Those whose orders the club was not able to fill will also be notified within a week.

Tomalin Cup Sunday

Five C's, champions of the Victoria and District Cricket Association League will meet the winners of the Vancouver Cricket League, Brockton Point, at Beacon Hill Park Sunday at 1 p.m. in play for the Tomalin Cup.

Following is the Victoria lineup:

Dr. K. Greenwood, T. H. Richards, A. Griffin, C. Pugh, J. Tatem, G. Ferriera, G. Moffatt, M. Ball, C. Bond, C. Oldroyd, J. Brecken.

Early Surge Topples Junior Rocks in East

BRAMPTON, Ont. — But for a lapse in the closing minutes of the first half, Victoria Shamrocks today may have still been in contention for Canadian junior lacrosse championship honors.

As it is, the Minto Cup moves east—with Brampton's Excelsiors providing the transportation—for a year's stay. Brampton took the best-of-seven series 4-2.

Brampton's 15-7 victory Friday night over the junior Rocks helped square accounts with the west. Excelsiors missed the trophy last year when they were beaten in the seventh and deciding game of their series with Mount Pleasant Indians.

The game was won and lost in the closing minutes of the first half when the eastern champions poured in four straight goals to take an 8-4 lead. Victoria trailed 3-1 after the first quarter but drew up to 3-4 after five minutes of the second.

NO DOUBT, HE SAYS

Coach George Thompson of Brampton said, "there was no doubt in by mind we would take the Minto Cup. The Shamrocks have a bunch of good chaps, hard players and good passers, but we outplayed them, outchecked them and outscored them."

Tempers were displayed frequently during the game with referees Joe Murphy and Bill Lubbock handing out 10 penalties—six to Brampton and four to Victoria.

Stew Smith topped the Victoria scoring with two, Ross Roskamp, Wally Harris, Bill Gosling, Bob McKee and Jack Wilson had one each.

Gord Thompson sparked the Brampton offence with three goals. His brother, Wayne, and Roy Wood scored two each. Bert Naylor, Brian Ahearn, Larry Ferguson, Bruce Wanless, Ken Richardson, Jack Madgett, John Ford and Jack McClure each added one.

First Period—1, Victoria, Ross Roskamp, 4:20; 2, Brampton, Ford, 4:32; 3, Brampton, Madgett, 9:10; 4, Brampton, Wanless (Ahearne), 14:29. Penalties: McKee, Ken. 3:08; McClure 4:15; Smith 5:00.

Second Period—5, Brampton, G. Thompson, :49; 6, Victoria, Harris, 1:02; 7, Victoria, S. Smith (Gosling), 4:36; 8, Brampton, Richardson (Ford), 6:18; 9, Brampton, Ferguson, 8:26; 10, Brampton, Wood (Ford), 9:24; 11, Brampton, Wood (Quindall), 3:08; McClure 4:15; Smith 5:00, Thompson (Richardson, Madgett), 10:08; 13, Victoria, Gosling (Willis), 10:58. Penalties: None.

Third Period—14, Brampton, G. Thompson (Richardson), :21; 15, Brampton, Naylor (Kendall, Ford), 1:44; 16, Victoria, McKee, 9:37. Penalties: Richardson and Gosling 7:27, Wood and Gosling 14:50.

Fourth Period—Brampton, W. Thompson (Madgett, Wanless), :30; 18, Victoria, Smith (Willis), 1:04; 19, Brampton, McClure (Kendall), 2:32; 20, Brampton, Ahearne (McClure), 4:04; 21, Brampton, G. Thompson (W. Thompson), 7:36; 22, Victoria, Wilson, 11:29. Penalties: G. Thompson 5:27, Brampton 5:36.

THE SCOREBOARD BY Harry Grayson

NEA Sports Editor

SAN FRANCISCO (NEA)—Leslie M. O'Connor is shocked at the way baseball has degenerated into a disorganized, do-as-you-please business.

O'Connor, the Pacific Coast League president, perhaps knows more about the inner trappings of baseball than any other individual. For 24 years he was secretary-treasurer of baseball and the interim commissioner between Judge Kenesaw Mountain Landis and Happy Chandler.

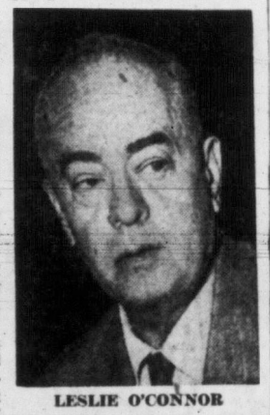

LESLIE O'CONNOR

And he, along with the Coast League's independent owners, finds himself like a man tripping down his stairs for breakfast bright and early in the morning only to find the house littered with interior decorators and a couple of people who introduce themselves as the new owners of a home he hadn't put up for sale. And they don't like it.

"Astonishing as it may seem, all I know about the Giants and Dodgers moving to San Francisco and Los Angeles is what I have read in the newspapers," said O'Connor, in his offices in the Flood Building.

"Nobody has had the decency or courtesy to contact me or any of our independent owners. I wanted to protect our independent owners, so I wrote Commissioner Frick. All I got was a note to the effect that 'inasmuch as the commissioner would be on the board of arbitration, he did not feel at liberty to participate actively in any discussion of the franchise switches.'

"I wrote Warren Giles and pointed out that it was the contemplated moving of two of his league's franchises which created our extraordinary situation. I asked, 'If you take the territory, could you suggest a way to make it possible for us to continue to operate?' Giles has not replied to my letter.

"When Horace Stoneham visited San Francisco, he didn't even bother to give me a ring on the telephone. I guess he didn't consider it was necessary.

"Somebody is going to have to pay money for this," stresses attorney O'Connor, who for years policed baseball as commissioner Landis' right-hand man. "This is an entire league they are dealing with.

"Baseball law reads that in the drafting of territory the other clubs are entitled to just and reasonable compensation."

On West Coast You Run Out of Towns

With San Francisco and Los Angeles out, O'Connor cannot see much hope for the Pacific Coast League.

"The clubs in the north could get together, but San Diego would be left stranded in the south," he points out. "Realigning a league out here isn't nearly as easy as it is in the east or middle west. Here, you run out of towns.

"These major league moves are considerably different than the previous ones. Lou Perini owned the Milwaukee American Association franchise when he moved the Braves there. The Yankees owned the Kansas City franchise when the Athletics moved there.

"But here we have five franchises owned by independent people, who practically are told to step down a few grades in their baseball business."

Although it looks as if the Dodgers are getting their own way and are ready to stay in Brooklyn while the Giants are reportedly setting their sights on Minneapolis, the possibility of a move to the Pacific coast can't be ruled out yet.

And you gather that the sponsors of these five clubs might viclently object to the Giants and Dodgers moving into their territory without as much as asking permission.

These include Emil Sick, Seattle brewer; the seven wealthy men who spent considerable money fixing up Multnomah Field in Portland; the civic group who made baseball go in Vancouver, B.C.; four Sacramento proprietors; and Arnholt Smith, the steel, shipbuilding and tuna-packing banker of San Diego.

These men aren't used to being kicked around and could—and well may—stir up a lot of trouble in a civic court.

Canucks Gain Centre

VANCOUVER (CP)—William (Red) Johansen, centre last season with Providence Reds of the American Hockey League, has been loaned to Vancouver Canucks of the Pacific Coast League, Canucks announced Friday. Johansen is on loan from New York Rangers.

Hockey Coach Killed

FREDERICTON, N.B. (BUP) —Joe McIntosh, well-known Maritime hockey coach and former professional defenceman, was killed today when his station wagon rolled off the highway near here.

INJURY BUG RAVAGES EDMONTON GRID CAMP

EDMONTON (BUP)—Coach Frank Ivy of the Edmonton Eskimos announced that six key players will be left at home for today's Western Conference football game against Saskatchewan Roughriders' at Regina because of injuries.

Out of action with varying ailments are fullback Normie Kwong, halfbacks Ken Hall, Rollie Miles and Earl Lindley, centre Kurt Burris and end Tommy Pearson. All but Kwong are American imports, leaving Ivy with only 11 Yanks fit for duty.

Canadian backfielders Jim Shipka and Oscar Kruger have been picked to fill in for Kwong and Hall, respectively.

Calgary will be at Winnipeg in today's other game.

GILMORE PRESIDENT

New Regulations Adopted by CLA

Moving to prevent repetition of incidents that have marred the lacrosse scene this season, officials of Canadian Lacrosse Association wrote some important changes into their books during the annual CLA meeting here Friday.

Hoping to end all misunderstanding on player transfers between the British Columbia and Ontario associations, the CLA officials adopted what had formerly been a suggestion as a part of the CLA constitution.

They also made severe punishment mandatory for any player who strikes an official and clarified penalty rules regarding goaltenders.

Probably prompted by the Bobby Allan incident, which resulted in Peterborough Timbermen being suspended from CLA activities for five years, the meeting wrote the following resolution into the constitution:

"That at no time can more than one player transfer from any one team registered in a member association in any division the previous year to any other association and no team in any association be allowed to have on its roster more than two players from any other provincial association.

"After a period of two consecutive playing years, these players will not be considered imports but members of that association.

"Any player who is not registered with any association for a period of one year shall be considered a free agent with the privilege of signing a player certificate with any team that he chooses."

Also adopted was a special rule which provides an automatic penalty for any player or official striking or in any way laying violent or threatening hands on an official or spectator." The penalty will be an automatic one-year suspension from the time of the offence.

A rule change for goaltenders states that if a goalie incurs a minor penalty within his own crease, his penalty may be served by a substitute who is on the floor at the time of the offence. But if the offence is outside the crease, the penalty must be served by the goaltender.

The meeting also elected Les Gilmore of Richmond as its president for the coming year and made Dr. Frank Kenny of New Westminster an honorary life member of the association.

A. E. Brown, St. Catharines, Ont., will serve as past president and Wally Cattel of Dundas, Ont., was named first vice-president.

Tommy Gordon, New Westminster, remains as secretary with Merv Ferguson of Vancouver taking over as second vice-president and Ted Blair, Streetsville, Ont., moving in as third vice-president.

Going Gets Rough In Canyen Camp

MONTREAL (CP) — Henri (Pocket Rocket) Richard, young centre of the Montreal Canadiens, received a knee injury during a practice hockey session Thursday but it is not expected to keep him long off the ice.

The session was a rough one on Canadiens. Jean Beliveau required three stitches to close a cut upper lip, Bernard (Boom Boom) Geoffrion had a cut nose, Cecil Hoekstra, with Winnipeg Warriors last season, hurt his ankle; rookie Don McLeod hurt his nose, and Stan Smrke suffered a light groin injury.

LACROSSE SUMMARY

FIRST PERIOD

1. Long Branch, d'Amico (Henderson) 4:32.
2. Victoria, Bradshaw (Northup) 5:03.
3. Victoria, Gill (Bremner) 8:54.
4. Long Branch, S. Kapasky (Coleman) 9:28.

Penalties: McKay 3:25, Henderson 5:03, Severson 13:18.

SECOND QUARTER

5. Long Branch, B. Russell (P. Ruse, d'Amico) :19.
6. Long Branch, B. Russell (Coleman) :36.
7. Victoria, McKay (Kowalyk) 11:57.

Penalty: Tomchishen 14:33.

THIRD QUARTER

8. Long Branch, d'Amico 5:04.
9. Long Branch, Henderson (d'Amico, L. Ruse) 5:43.
10. Long Branch, Roy Tomchishen 6:10.
11. Long Branch, Coleman 7:50.
12. Victoria, Sherry (Coleman, Dugan) 8:53.
13. Victoria, Northup 9:33.
14. Victoria, Sherry (Severson, Bradshaw) 9:50.

Penalties: Dobbie :15, Bertoia 4:30, d'Amico 8:06, Smith 8:37, Sherry 11:37, Long Branch team penalty served by Roy 11:46, Landess 14:7.

FOURTH QUARTER

15. Victoria, Bamford (Bertoia) 7:45.
16. Long Branch, L. Ruse 8:18.
17. Victoria, Northup 10:34.
18. Victoria, Bradshaw 12:01.

Penalty: Tomchishen 10:34.

OVERTIME

19. Victoria, Bertoia (Bamford) 4:20.
20. Victoria, McKay 4:56.
21. Victoria, Kowalyk 9:52.

Penalties: none.

Long Branch—Goal, D. Russell; defence, S. Kapasky, Passmore, d'Amico, O. Kapasky; forwards, L. Ruse, B. Russell, Coleman, Tomchishen, P. Ruse, Henderson, Rawson, Smith, Meeke.

Victoria — Goal, Johnston; defence, Landess, Davies, Northup, McKay, Dugan; forwards, Gill, Severson, Sherry, Kowalyk, Bertoia, Bradshaw, Bremner, Dobbie.

Lou Practices On Teammates

PROVIDENCE, R.I. (UP)—Camille Henry scored two goals for the "Blues" in a 2-2 tie against the "Whites" Friday as manager Phil Watson divided his New York Rangers hockey squad into two teams for the first intra-squad game of the training season.

Larry Popein and Ranger captain Red Sullivan scored the goals for the "Whites."

Lou Fontinato, rough-house defenceman, became involved in two hot-temperatured brawls with teammates during the Rangers' first full-scale scrimmage.

Manager Muzz Patrick also completed the contract signing for the coming season. The last five men to sign were Hank Ciesla, acquired in an off-season trade with Chicago, and holdovers Gerry Foley, Guy Gendron, Jack Evans and Larry Cahan.

Cec's Fishing and Hunting Guide

Outlook for Deer and Grouse This Week Seems Poor

Big Fish Still Being Taken in Alberni Canal
Lots of Coho—Sooke, Trial Island, Sidney, Spit
Saanich Arm Still Producing Springs, Jacks, Coho and Grilse

Cec Fletcher's Men's Shop 755 YATES

HOCKEY
VICTORIA COUGARS
SEASON TICKETS
Renewals for Last Year Expire TODAY—5 P.M.
Main Floor, Hudson's Bay Co. Phones: 3-2322 5-1311

BOWLERS
ENTER NOW FOR
MEN'S COMMERCIAL 10-PIN LEAGUE
MONDAY — 9 P.M.
MIXED 5-PIN LEAGUES
Tuesday—7 p.m. Wednesday—9 p.m.
BOWL ON THE BEST AT
STRATHCONA BOWLING ALLEYS
Free Instructions — Phone 3-0141

SNACK BAR LOUNGE SOCIAL EVENTS
The Canadian - 1958
play BADMINTON play
You are cordially invited to play badminton at the Victoria Lawn Tennis and Badminton Club this season. Become a member of the club that will host the 1958
Canadian Open Badminton Championships
FREE COACHING LOCKERS TELEVISION
1935 FORT STREET Phone 2-1923

STOCK CAR RACES
TONIGHT
TIME TRIALS 7.30
6 BIG RACES

TROPHY PRESENTATION NIGHT
Popular Driver Poll Ends This Week
30-LAP MAIN EVENT
Western Speedway

DOMINION CHAMPIONSHIP
MANN CUP FINALS
LACROSSE
MEMORIAL ARENA
MONDAY — 8:30 P.M.
LONG BRANCH PONTIACS VS. VICTORIA SHAMROCKS
TICKETS ON SALE TODAY
10 A.M. TO 5 P.M.
MONDAY—10 A.M. TO GAME TIME
This is Event No. 44, Blue Ticket
Season Tickets Must Be Picked Up By 2 p.m. Day of the Game
ADMISSION — $1.25 and $1.50 (tax incl.)
No Telephone Orders Please

Horse Racing
let's go to
SANDOWN PARK
In Sidney—16 miles from Victoria
TODAY
Post Times
Weekdays ---- 2.30 p.m.
Saturday ----- 1.45 p.m.
Buses Leave Daily from V.I. Coach Lines:
Saturdays, 12.01 p.m. Weekdays, 1.00 p.m.
RETURN FARE $1.75
Including Admission to Grandstand

TIME RUNNING OUT

Redbirds Still Not Dead Birds

By United Press

The mighty New York Yankees may spring the trap on Chicago White Sox by sundown today but it appears it'll be a case of slow strangulation before Milwaukee Braves choke off the St. Louis Cardinals' last hopes.

The stage was set for the final act of the American League pennant race Friday when the Yankees downed Boston Red Sox, 7-4, and went seven games in front as a result of Cleveland Indians' 3-2 triumph over the White Sox. That reduced the Yankees' magic number to two—and it will come up today if Yankees beat the Red Sox again and the White Sox lose one game of their doubleheader with the Indians.

Braves set the Cardinals up for the kill with a 9-3 romp over Chicago Cubs in an afternoon game but the Redbirds refused to become dead birds by rallying to beat Cincinnati Redlegs, 7-5, in a 10-inning night game decided by Joe Cunningham's two-run homer. That left the Braves' lead at four games and their magic number at five — with eight games left for each team.

Casey Stengel's eighth pennant in nine years became all but mathematically assured when the Yankees built up an early 7-0 lead and then staved off a four-run ninth-inning rally marked by a tremendous pinch-hit homer by Ted Williams. Red Sox added three runs and kayoed Whitey Ford before Bob Grim came out of the bullpen to restore order.

Ford, Yankees' likely starter in the World Series opener, Oct. 2, pitched two-hit ball and struck out eight through the first eight innings. Yogi Berra hammered a three-run homer for the big blow.

The White Sox' loss was a heart-breaker — typical of the heart-breaking battle Al Lopez' undermanned team has waged against the Yankees all season. Dick Donovan carried a 2-1 lead into the ninth as a result of his own homer and one by battery-mate Earl Battey only to have the Indians rally for two runs.

Spahn Hits 20-Win Circle Again

Rookies Roger Maris and Dick Brown opened the inning with singles and moved along on a sacrifice by Ken Kuhn. A walk filled the bases. Maris scored the tying run on Al Smith's sacrifice fly and Bobby Avila followed with a clean single to left field to drive in the decisive tally.

Braves, winning their fourth straight game, unleashed a 14-hit attack that enabled Warren Spahn to become the major's first 20-game winner of the year although he needed relief aid from Don McMahon, the fire-balling rookie relief specialist. Johnny Logan, Ed Mathews, Hank Aaron, Bob Hazle and Del Crandall had two hits each as Spahn achieved his eighth 20-game season—one less than the Major League record for a left-hander held by Lefty Grove.

Cunningham, a deadly pinch-hitter all season, entered the St. Louis lineup as an unsuccessful pinch-swinger in the eighth and remained in the game to deliver the homer that kept Cardinals alive.

Al Pilarcik doubled home a run in the eighth inning to give the Baltimore Orioles a 1-0 victory over Washington Senators and Stan Lopata's pinch-hit sacrifice fly climaxed a two-run ninth-inning rally that brought Philadelphia Phillies a 3-2 decision over the Brooklyn Dodgers in the only other games.

There was one small consolation for the "Yankee Haters of America." Williams' hit raised his average to .379 and he now leads Yankee star Mickey Mantle by 13 points in their batting race. In short, Mantle has about as much chance in his race as the White Sox do in theirs.

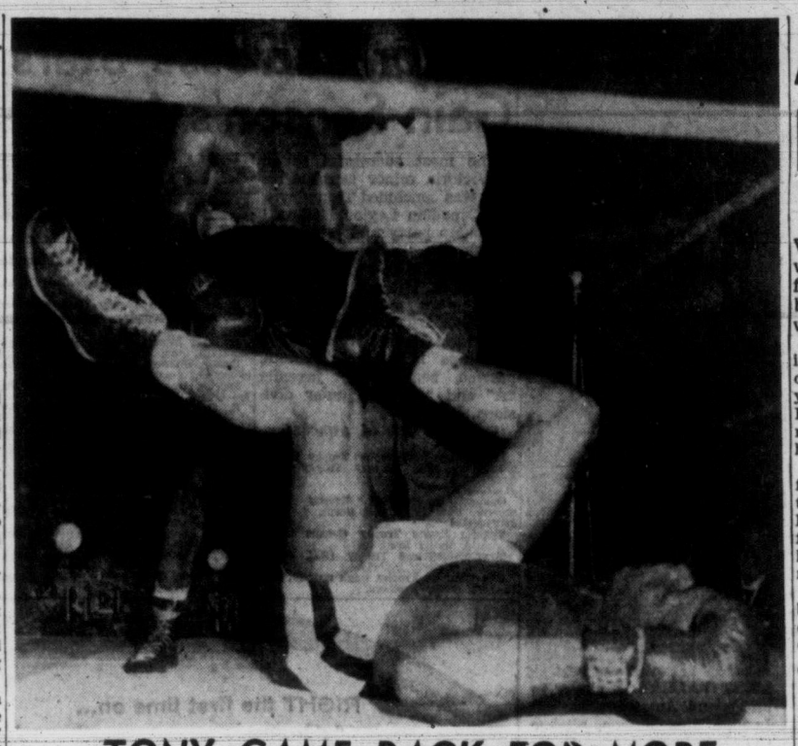

TONY CAME BACK FOR MORE

Challenger Tony Anthony lies sprawled on his back after series of crushing blows from light heavyweight champion Archie Moore in sixth round of title fight at Los Angeles Friday night. Bell saved Anthony in this round but Ancient Archie polished him off in next heat to retain crown. (AP Wirephoto.)

Arch Old? You Can't Prove It by Tony!

By JACK STEVENSON

LOS ANGELES (AP) — Venerable Archie Moore winks when he says he'll fight for another 10 years, but young Tony Anthony won't say it isn't possible.

Old Arch, who started fighting 21 years ago and may be 43 or perhaps older, slammed 22-year-old Anthony without mercy Friday night to score a seventh-round knockout and preserve his light heavyweight title.

In his dressing room after the fight Moore said he would like to tangle with Yvon Durelle of Baie Ste. Anne, N.B., in a match for the 175-pound crown which he thinks will aid Uncle Sam's relations with Canada.

Anthony, on the other hand, battled a draw with Durelle and doesn't give the Canadian a chance.

GOOD LESSON

Moore collected a $90,000 guarantee, including the $70,000 from television. With a gross gate of $53,000, this left Anthony with less than $5,000 balm for his wounds under contract terms. Yet he did receive an education.

"He gave me a lesson tonight that I won't forget," Tony said in his dressing room before breaking down in sobs. "I hope nobody says anymore that I have a glass jaw."

If he had, the challenger would have gone down to stay long before the actual end. In the sixth, Moore staggered him with a right to the head and scored repeatedly with rights and left hooks. He had pulled a surprise earlier that hurt when he rammed home right hand leads.

Six seconds before the stanza ended, Moore floored the young challenger with a right and the bell rang before Tony reached his feet.

As the seventh opened, Anthony appeared to have recuperated, but Moore found him midway in the round and relentlessly slugged him with lefts and rights. Finally Tony went down and struggled to get up. Referee Mushy Callahan didn't wait, immediately declaring Archie the winner by a knockout at 2.29.

Under California rules a referee can so rule instead of awarding a technical knockout.

The 172-pound Anthony won two rounds on the card of the referee and a judge but received only one from the other judge. He didn't appear to hurt Archie, although the champ wore a mouse under his right eye from the second round on. In that stanza the challenger hit a low blow and cracked Archie after the bell, which annoyed the champion. Callahan had to separate the two to prevent battling during the intermission.

About the proposed fight with Durelle, Moore quipped: "He's been crying for a chance, and I might as well give it to him," adding that he expects to go on fighting for another eight to 10 years.

Already he has fought 186 battles, winning 159, with 117 by kayo.

HIDDEN-HOLE WINNERS

In a hidden-hole competition held at Royal Colwood Golf club Thursday, Mrs. A. Dowell won the silver division with a 28⅔ score and Mrs. J. Petrie took the bronze division with a score of 25⅔.

FIGHT RESULTS

HAMBURG, Germany (UP)—Willi Hoepner, 174½, Germany, outpointed Gerhard Hecht, 174½, Germany, 12. (Won German heavyweight title.)

MELBOURNE—Bout between Ray Rioja, 137¼, Texas, and Sauveur Chiocca, 148½, France, stopped in ninth and declared no contest. Referee said Chiocca would not fight.

Whistle Smoothed Out Choppy Going for Navy

By ERNIE FEDORUK

Whistles have stopped many a pretty lass, but there was a case Friday night of one putting the brakes on a football team.

And if Mayo Vampires are using the unfortunate whistle as any alibi for their 6-0 setback at the hands of short-handed Navy Friday, it seems they may have a good one.

Conquest of the gamble-minded Vampires shot Navy into a first-place tie with Oak Bay Drakes in the Victoria Intermediate Canadian Football League standing.

In spite of suffering their third straight loss, coach Ray Mitchell of the hapless Mayos regards Friday's outing at Royal Athletic Park as "moral victory."

Confusion concerning the whistle surrounded the play that provided the game's lone touchdown, a 23-yard pass-and-run effort on the last play of the second quarter.

Halfback Jerry Porter, a standout for Navy, cracked over for the major after taking a 13-yard toss from quarterback Joe Hornesty and then rambling the remaining distance to the goal-line.

WHA' HAPPEN?

The confusion came into the scene just as the play began to unravel. The game's timekeeper, using a whistle instead of the usual gun, sounded the end of the first half. The whistle seemed to have some effect on the Mayo defenders, who believed the referee halted play, and they eased up momentarily.

Some players even halted dead in their tracks. Navy carried on, however, and Porter went over for the all-important major. The convert attempt was blocked.

Vampires turned in a vastly-improved performance over their first two outings. The strong kicking and running of Rick McVie and the all-around display by Charlie Bishop highlighted Vampires' showing.

McVie consistently booted the ball over 50 yards to keep Navy from threatening on other occasions.

	GP	W	L	F	A	Pts
Oak Bay Drakes	2	2	0	45	9	4
Navy	3	2	1	19	26	4
Mayo Vampires	3	0	3	6	39	0

BASEBALL SCORES

AMERICAN LEAGUE

	W	L	Pct.	GBL
New York	94	53	.639	—
Chicago	86	59	.593	7
Boston	77	69	.527	16½
Detroit	75	70	.517	18
Baltimore	71	74	.490	22
Cleveland	71	74	.490	22
Kansas City	53	90	.371	39
Washington	54	92	.370	39½

Boston 000 000 004— 4 7 0
New York 004 111 00x— 7 9 0
Brewer, Wall (5) and Daley; Ford, Grim (9) and Berra. Homers: New York, Berra; Boston, Williams, Jensen.

Chicago 010 000 100— 2 9 0
Cleveland 000 010 002— 3 9 2
Donovan and Battey; Mossi and Brown. Homers: Chicago, Battey, Donovan.

Washington 000 000 000— 0 6 0
Baltimore 000 000 01x— 1 8 1
Clevenger and Courtney; Johnson, Odell (9) and Triandos.

AMERICAN ASSOCIATION

St. Paul 7, Denver 6
(Denver leads best-of-seven final 3-2).

INTERNATIONAL LEAGUE

Miami 3, Buffalo 8 (18 innings).
(Buffalo leads best-of-seven final series 2-1).

NATIONAL LEAGUE

	W	L	Pct.	GBL
Milwaukee	89	57	.610	—
St. Louis	85	61	.582	4
Brooklyn	81	67	.547	9
Cincinnati	76	70	.521	13
Philadelphia	73	[illegible]	.493	17
New York	68	80	.459	22
Chicago	58	88	.397	31
Pittsburgh	58	90	.392	32

Milwaukee 001 100 502— 9 14 2
Chicago 000 101 001— 3 6 2
Spahn, McMahon (7) and Crandal; Rush, Littlefield (7), Lown (7), Mayer (7), Hobbie (8) and Fanning. Homers: Milwaukee, Covington.

St. Louis 012 000 101 2— 7 12 0
Cincinnati 041 000 000 0— 5 10 1
(10 innings).
Mizell, Jackson (2), Martin (7), Muffett (9), and H. Smith, Landrith (8); Gros, Acker (3), Kennedy (10) and Bailey. Homers: St. Louis, Ennis, Cunningham.

Philadelphia 100 000 002— 3 6 0
Brooklyn 200 000 000— 2 6 1
Hacker, Farrell (8), Hearn (9) and Lonnett, Seminick (7), Lopata (9), Erskine, Koufax (9) and Campanella. Homers: Philadelphia, Fernandez; Brooklyn, Hodges.

ON THE ALLEYS

Summer Layoff Didn't Hurt Hal

By GRAHAM COX

After giving things a little time to settle down on the bowling front, we're off on another round-up around the alleys (bowling that is) of Victoria.

Better than anticipated after a two-month layoff for most of the keglers, some excellent scores have been posted at Strathcona lanes, where **Hal Paulding** ripped off a 624 three Thursday in the Senior Tenpin League. He picked up singles of 218 and 227 to keep ahead of Red Lawson with 615 (225) and **Ted Bowcott's** 608 (210, 203).

Of the others in the league, **Bud Marty** rolled out a 591 (206), **Herb Chandler** had 574 (227), **Beaver Fell** went with 571 (219, 207), **George Motion** had 565 (214), **Wilf Smith** bowled 561 (203) and **Ollie Corbett** had 558 (242).

For the Commercial Tenpinners at Strathcona, it was **Lorne Elves** setting the pace with 531 while for the Mixed Fivepin bowlers, **E. P. McLean** held sway with a 717 three.

★ ★ ★

Across town at Gibson's Bowladrome, things weren't quite as good.

Wally Bates set the tenpin pace there with a Senior League roll of 597 (215, 201) to lead **Cec Dixon** 578, **Wilf Smith** 576, **Jack Hobby** 559, **Bud Marty** 556 (200) and **W. Norris** 550 (204).

Among the Mixed Leaguers it was **Bill Holness** with a 567 (206, 201) for the men and **Marge Beany** with 487 for the ladies while in the Commercial the top man was **Con McBeth** with 583 (209) followed by **Alf Tripp** and **B. Hornbe** with 550's.

Peggy Trickett was tops in the Women's Major Tenpin League when she bowled 488 to lead **Lolly Hughes,** who had 487.

Gibson's fivepinners got off to a fair start with **Cec McRae** setting the pace in the Commercial league with an 875 three followed by **D. Corbett** at 862 (305), **Harry Cool** 834 (320) and **Howard Butler** with 824 (325).

Other scores posted by the commercial bowlers were **Bill Cool's** 757 (323), **A. Majorki** 737, **Ray Oberg** 750, **P. Chan** 772 (310), **Bill Odgers** 739, **B. Brock** 748 (312) and **E. Simmons** 736.

★ ★ ★

A little farther afield again and Larry Marshall of the Esquimalt Bowladrome is justifiably proud of the new set of alleys he has out there.

The Brunswick-Balke people moved in over the summer months and when they left there remained a gleaming set of reconditioned maple lanes for the leaguesters to use this season.

They're all ready to go now and Larry is accepting applications for tenpin leagues for the coming season. There is room for two in the large ball class and fivepinners can still find space for further teams if they hurry.

★ ★ ★

The big news of the bowling week, though, comes from Vancouver through the B.C. Centennial Committee on Athletics and Sports.

It has been announced that the world's largest fivepin bowling tournament will be held in the railhead town April 26 through May 8.

The tourney, with a guaranteed prize list of over $10,000, will be held on three alleys . . . Chapman's, Commodore and Deluxe . . . and is expected to draw at least 1,000 teams and 5,000 contestants.

There will be four separate events with an Open, Class A, Class B and Booster with team, doubles and singles in each class.

Additional information can be obtained through Mrs. Robert Buss, 593 E 27th Ave., Vancouver, B.C., and now would be a good time to make plans for the two-week affair.

FILL
Hauling Charge Only
TEL. 4-0431
MIDLAND CONSTRUCTION

There is no finer advertisement for any firm than a staff of clean, neatly attired employees. Did you know that New Method Laundries are prepared to furnish your personnel with any one of a large variety of work clothes—and launder them crisply clean each week for a modest inclusive charge?
Over 500 Victoria business firms are using this fine rental service each week. They have discovered for themselves that a clean, smartly attired staff is the finest sales booster in the world. Let New Method introduce you, also to this great business builder. Phone 4-8166 and ask for Garment Supply Department. It's another New Method service.

"Capital's" the place to save on all types of FIRE EXTINGUISHERS ★
For Home, Boat, Car, Commercial Use
Cease Fire Extinguisher
Solid brass construction, safe, easy to operate. Stops grease, gasoline, electric fires. For home, car, garage, office and boats.
Each $3.75
Rechargeable Extinguishers
2½-lb. Safety meter fire extinguisher $26.75
4-lb. Safety meter fire extinguisher $37.25
5-lb. Safety meter fire extinguisher $49.25
15-lb. CO2 fire extinguisher $50.00
GUARANTEED 100%
Park Free—Pay Less
CAPITAL IRON & METALS LTD.
Overhead Warehouse
1832 STORE STREET
Phones: 4-8441 · 4-2434

$30,000.00 IN CASH PRIZES

Look for your LUCKY COUPON in the CKWX tabloid being delivered to your home this week
All the news about CKWX programmes and personalities!
Radio British Columbia CKWX Vancouver 1130 on your dial

★ ATTENTION!
BUSINESS FIRMS
CONTRACTORS
FARMERS

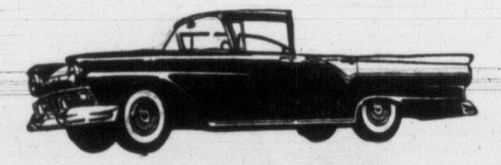

Ford's "RANCHERO" comes to NATIONAL MOTORS actually 2 CARS in ONE!

★ CAR NO. 1
STURDY PICKUP FOR DELIVERIES
For performance—it's Speedy . . . Powerful . . . Roomy and Rugged. For looks, it's miles ahead . . . a prestige builder for you and your business. For economy in operation it's in a class by itself—a money maker for you. Now you can save the cost of a family car and a business pickup, the Ranchero serves both purposes 100%.

★ CAR NO. 2
LUXURY CAR FOR FAMILY PLEASURE
You'll like its sleek low lines. Behind the wheel you're in a luxury coupe with all the style, quality and riding comfort of the full sedan. With its spacious pickup facilities it's a camper's dream. Room for your boat, outboard, camping gear, and then some. You'll be the envy of the neighborhood.

★ LOOK! More Good News YOU CAN GET THE "RANCHERO" Powered With the Famous "Economy 6" ENGINE
★ DRIVE IT WITH PRIDE FOR BUSINESS or PLEASURE FOR OUR WAY OF LIFE on Vancouver Island, You Can't Beat It.
★ SEE IT TODAY! IT'S A DANDY!
Now it's NATIONAL MOTORS
FORD · EDSEL · MONARCH DEALER — 819 YATES — 4-8174

ANGUS MARINE
ANNUAL FALL CLEARANCE
NEW BELL BOY FIBERGLAS BOATS

1 ONLY—14-FT. DE LUXE RUNABOUT, complete with upholstery, steering, windshield and hardware. Regular $1,136. Sale Price $965
1 ONLY — 16-FT. CONVERTIBLE, complete with convertible top, steering and hardware. Regular $1,673. Sale Price $1425
1 ONLY—16-FT. EXPRESS with convertible top, bunk cushions, hardware, steering, navigation lights. Regular $2,360. Sale Price $1975

LOWEST PRICES IN TOWN ON 1957 JOHNSON OUTBOARDS
SALE IN PROGRESS NOW — HURRY FOR BEST SELECTION . . . EASY TERMS
ANGUS MARINE
SALES AND SERVICE
2220 DOUGLAS PHONE 4-7431

Reg. N. Harris
SAYS—
Today it costs more to live, for shelter, for food, for education—to protect your family. You know you need more Life Insurance, and now you can afford it. Dominion Dimensional Discounts give you more life insurance for less money. Ask me about buying the 3-D Way, today.
Our Group Plans are a "Bonus" that last all year.

Dominion Life Assurance Co.
R. N. E. HARRIS, C.L.U.
Branch Manager
Vancouver Island Division
307 JONES BLDG., VICTORIA

Loughry Has Big Day With Longshot Choices

By CENTAUR

"Yes kids, 'Long-shot Loghry'; that's what they called me up in Victoria back in 1957."

That is a well-reasoned imaginary conversation away ahead in 1987 when Jockey Bob Loghry is telling his grandchildren about his day's work at Sandown Park Friday.

Mr. Loghry's reminiscence will be based on his rides in two races, on Sir Pylon, in the second, to win for straight mutuel payoff of $40.80 and Mystery Play in the fourth, for $21.90.

Staid racegoers were seen kicking themselves for ignoring Sir Pylon who did this year exactly what he did last year, run one poor race and then crack down at long odds.

HEALTHY QUINELLA

Sir Pylon had all the best of it in the matter of racing luck, staying out of trouble to take charge at the head of the stretch and win in the clear from Lillomac who had battled for the lead with Ruperts Land most of the way. They combined for a stout quinella of $165.40.

Alec Haller who rode Noahlaude, the favorite, failed to find running room and finished fourth. He should have won.

Mystery Play, Loghry's other high-paying winner, was just the best horse in the race, catching the leaders, Chilblain and Pamarco, in the stretch to win easily.

There was little else of great note in the day's racing unless it was two easy wins of Glen Nihoa in the first and Heesabar in the seventh. Both of them spreadeagled their fields to win as their riders pleased.

Except for those two, favorites fared poorly.

Besides Noahlaude, Silvery Sin, a standout on form tried to run Gabardine into the ground and faded when Joe H., a 7½ to 1 shot caught him in the stretch. That was in third.

Then Winter Range, usually ridden by Haller, refused to run his best for Arterburn and finished second to Does Won who paid $7.80.

Colwood Girl also let her backers down in the sixth race when, with everything in her favor, she faltered on the stretch turn to let Emulous through who paid $19.90 to win.

Broomfield had a good day riding three winners while Arterburn, his rival in the jockey contest rode none. If you had followed Broomfield with straight $2 bets throughout the afternoon you would have won $20.10.

I wouldn't recommend it as a way to win money, however, since it may be Arterburn's day Wednesday; or Loghry might crack down again.

Full details of the day's racing will be found in the Form Chart on page 16.

HE LIKES TALKING

'Didn't Want Trouble', Sugar Ray Has It Now

NEW YORK (AP)—The State Athletic Commission has ordered an investigation of impromptu remarks by middleweight champion Sugar Ray Robinson that he rejected many bribe offers to throw fights "all through his career."

The controversial 160-pound ruler told a press conference at his Greenwood Lake, N.Y., training camp Friday he didn't report the bribe attempts by gamblers and hoodlums because he "didn't want to cause a lot of trouble."

And that's just what got him into hot water with the commission today. Under commission rules, a boxer who fails to report a bribe is subject to disciplinary action, including suspension. Robinson should know that, for 10 years ago he was fined $500 and suspended for a month.

After reading the stories of Robinson's discourse with reporters, State Athletic Commissioner Julius Helfand said a public hearing would be held to investigate the charges. The hearing will be held after Robinson defends his title against Carmen Basilio at Yankee Stadium Monday night.

COULD HAVE BEEN RICH

Robinson made his unsolicited statement about the bribe bids in a 90-minute conference which was mostly a monologue. While talking on the subject of finances, Robinson said:

"I could have been a very rich man. In many of my fights I was a 4-to-1, 5-to-1 and 6-to-1 favorite. I received hundreds of thousands of dollars offers from gamblers and hoodlums but I'm too egotistical about winning."

How many times was he offered bribes?

"Oh, many times. A fellow would approach me but they would see I wasn't interested and would go away. I didn't want to make a spectacle of it and I didn't say anything about it. I didn't want to cause a lot of trouble."

Robinson was suspended for failing to report an offer of $25,000 not to make the 147-pound weight limit for a 1946 title fight with Marty Servo, then the welter champion. That fight never was held either. Servo retired because of illness and Robinson won the vacant title by beating Tommy Bell.

Riders Looking To Next Year

OTTAWA (CP) — Coach Frank Clair of Ottawa Rough Riders said Thursday he is interested in acquiring former Toronto Argonaut quarterback Dave Doane but only in terms of next year.

Clair said, however, he hadn't even talked to Doane and doesn't know how Doane feels about it.

Riders have two quarterbacks on hand, Hal Ledyard, in his second season with the club, and newcomer Tom Dimitroff.

Dimitroff is slated for a U.S. Army call next year.

Third Gridiron Fatality in U.S.

McKEESPORT, Pa. (AP)—A 16-year-old McKeesport High School football player died in hospital of a brain concussion Thursday.

He was Thomas Reynolds, a junior guard. His mother, Mrs. Catherine Reynolds, a widow, said the boy collapsed on the practice field Wednesday and never regained consciousness.

Tommy was injured Aug. 25 in a scrimmage at the team's summer camp in Somerset county, but was discharged from hospital and began playing again.

His death is the third high school football fatality reported in the U.S. this year.

Winnipeg Anxious To Play Russians

WINNIPEG (CP)—Winnipeg Maroons senior hockey club says it is prepared to guarantee $7,500 for the Russian hockey club to play an exhibition game this season at the 9,500-seat Winnipeg arena.

Recently, Roy McBride, coach of Spokane Flyers of the Western International Hockey League, said two West Coast groups had offered $10,000 as a guarantee for the Russian club to play two games in that area this season. This was later denied by the president of the British Columbia Amateur Hockey Association.

Rejoins Staff of Empress Motors

JACK HARRIS

Announcement is made of the appointment of Mr. Jack Harris to the position of assistant used car sales manager, at Empress Motors, Fort at Quadra. Jack has rejoined our staff, and is in a position to give you every assistance in selecting a top buy used car or truck. You are invited to call in at Empress Motors and renew your acquaintance with Jack. He will be pleased to meet you and show you his present stock of excellent used car values. ***

MOST VALUABLE player in Mid-Island Amateur Baseball League this season, pitcher George Brice of Victoria Dairy Queens received Walter A. Yeo Trophy during league's windup gathering this week. Dairy Queens lost in final playoff to Chemainus Red Sox, who won league title for third straight year.

Lefty Insurance

ST. LOUIS (AP)—St. Louis Cardinals Thursday bought Bob Kuzava, veteran lefthander, from Columbus, Ohio, Jets to bolster their pitching staff in their pennant stretch drive in which they'll face lineups loaded with lefthanders.

Cardinals have only one other lefty, Vinegar Bend Mizell.

Minor Lacrosse Stars Gain Season's Awards

The most successful season in Victoria minor lacrosse history was concluded Thursday at the Canadian Legion Hall with a windup party and prize presentations.

On hand to congratulate winners of all but one B.C. minor titles were members of the Canadian Lacrosse Association.

Victoria teams took championships in midget, bantam, peewee, senior "B," juvenile "A" and "B" and junior divisions.

Complete list of awards:

SENIOR "B"
Island Tug—Little-Taylor Trophy (league champions), Pat Hartnay Trophy (B.C. champions).

JUVENILE "A"
Outdoor Supermarket Trophy (high scorer), Tom Collett, Big Horns.

JUVENILE "B"
Victoria Sports Trophy (league championship), Butler Brothers.
Townley-Matheson Trophy (B.C. championship), Butler Brothers.
Fife Cleaners Trophy (high scorer), Jim McNeil, Butler Brothers.
Empress Motors Trophy (best sportsman), Brian Gray, Butler Brothers.
Mc and Mc Trophy (most improved player), Barry Forbes, Butler Brothers.

BANTAM
Atherton Pharmacy Trophy (league championship), Butler Brothers.
Joe Casey Trophy (outstanding player) Bill Munroe, Butler Brothers.
Tony Harrison Trophy (most improved player), John Hansen.
Morrison Motors Trophy (best sportsman), Bill Duckworth.
Byron Johnson Trophy (B.C. championship, Butler Brothers.

PEE WEE
National Motors Trophy (league championship), Punjab United.
Brock Whitney Trophy (playoff championship), Saanich Tigers.
Scoring trophy, Jaqmindar Singh, Punjab United.
B. C. Cement Trophy (most improved player), Jack Summers, Saanich Tigers.
Ideal Fuel Trophy (most valuable player), Gary Louden, Saanich Tigers.
Goal stick (best goalie), Paul Pallen, Punjab United.
O. B. Allan Trophy (B.C. championship), Saanich Tigers.

MIDGET
Gyro Trophy (league championship), Saanich Farmers.
Arrow Furniture Trophy (most improved player), Tom Edwards, Oak Bay.
Scoring trophy, Doug Holmes, Saanich Farmers.
Goal stick (best goalie), Brent Atkins, Saanich Farmers.

DON'T BOTHER WRITING FOR SOME TICKETS NOW

NEW YORK (UP)—If you didn't mail your request for tickets to the World Series games at Yankee Stadium on the first day of the sale, you're out of luck.

Yankees announced Friday night they already have stopped accepting ticket orders—less than 24 hours after the sale opened.

GREATER VICTORIA
EVENING CLASSES
BEGIN SEPT. 30
REGISTER NOW
Bulletins May Be Obtained at Department Stores, Food Chain Stores, Public Buildings

RIGHT the first time on...
"Shaped-to-wear"
STETSON HATS
STETSON "Shaped-to-wear" hats make an immediate hit with smart men because they're completely *right* at the first "try-on". They come from the factory with creases and dents already moulded in—*where* they should be, *as* they should be. And Stetson "Shaped-to-wear" hats *stay* right indefinitely. They're "aquanized" against showers, incorporate traditional Stetson quality and value.
Stetson prices: $9.95, $11.95, $15 and up.
Smart "Shaped-to-wear" styles are also produced by MALLORY—a famous brand name since 1817, and one of the Stetson Group of Companies.

Extra Protection

Demand the best
Penmans
95 Underwear

It pays in extra years of service to buy "95"—PENMANS top-quality underwear, made from the finest merino yarns guarantees you extra protection and warmth. Almost 90 years of experience assures you proper workmanship . . . perfect protection. Made to last through countless launderings. For men and boys, in Union Suits and Shirts-and-Drawers.
2-95-6
IT PAYS TO LOOK FOR THE PENMANS LABEL

Get a fresh start in smoking enjoyment

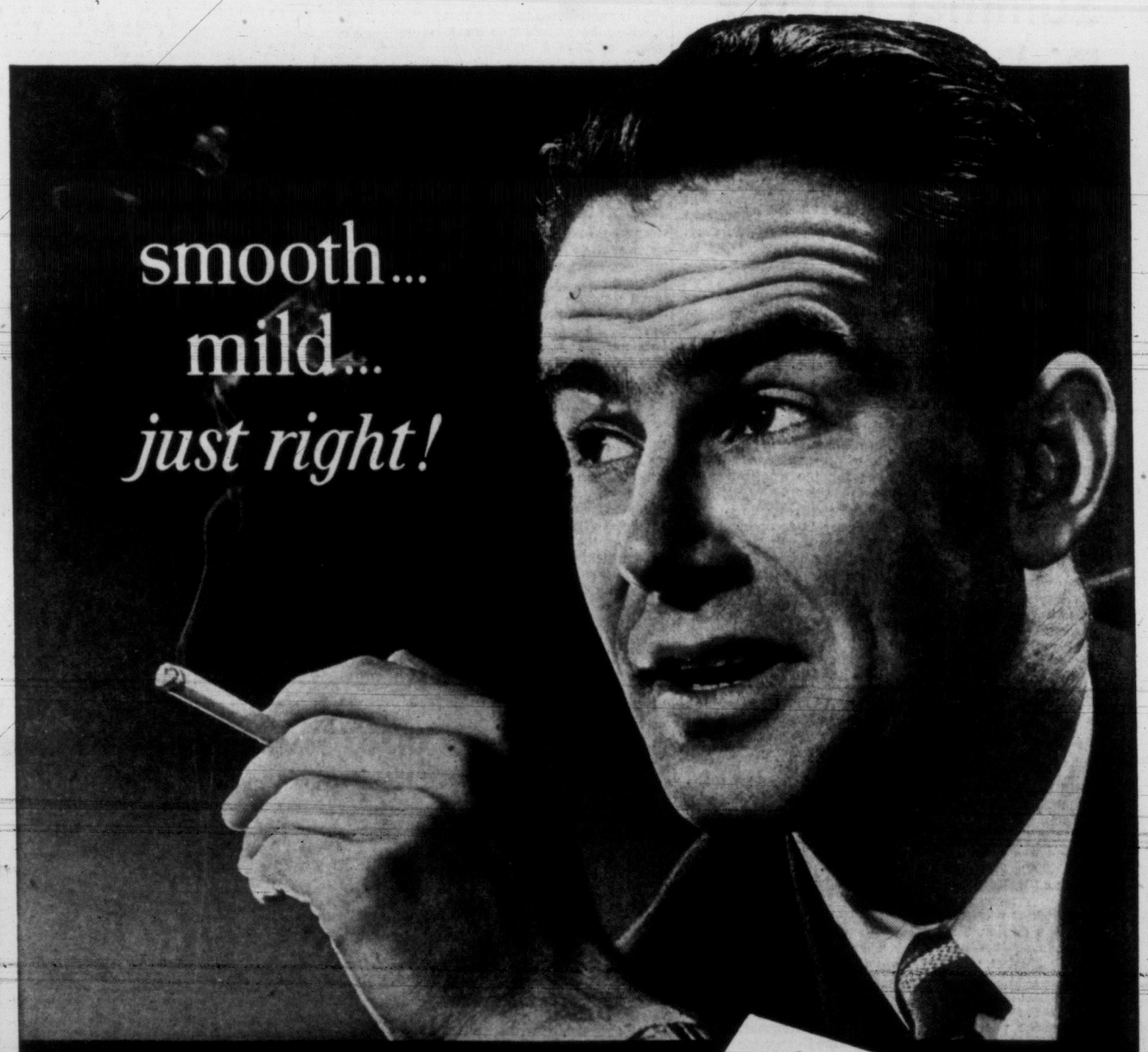

sweet
caporal

ISLAND DIGEST

Logger Dies When Hit By Falling Snag

CAMPBELL RIVER—A logger identified as Ron Gorbett, about 25, of New Brunswick, died in Lourdes Hospital Friday after having been flown from Blenkinsop Bay, near Port Neville, for treatment of head injuries.

According to reports, Gorbett was hit on the head by a falling snag. B.C. Air Lines pilot Gary Borgford flew with a doctor to the camp, on the mainland near Port Neville, 50 miles north of here. First aid workers had to wade waist-deep to reach the waiting plane.

RCMP are investigating the accident. An inquest will be held here at a date yet to be set.

Hospital Needs More Magazines

CHEMAINUS — Local clubs and organizations will be asked by the auxiliary to Chemainus General Hospital to buy magazine subscriptions for the hospital and give patients a wider selection of reading material.

Date for the annual "thrift sale" is Dec. 6.

Sewing convener this week reported the following turned into the hospital: 25 baby shirts, 22 baby gowns, and six sheets. The germ incubator bought for the hospital by the auxiliary is now in use.

'Naramata Night' Planned by AOTS

CHEMAINUS — The AOTS Club will hold a "Naramata Night" Sept. 28 when United Church leaders and AOTS members will report on their trips to the Naramata training camp in the summer.

Ed Hess and Ernie Jackson reported this week that another AOTS Club is being formed at Port Alberni and that there are hopes of similar clubs at Parksville and Qualicum.

The local club will join other clubs in B.C. to sell nuts during the first week of December. All monies collected will go for leadership training and youth work.

Fall Bazaar For Langford

Preparations for the fall bazaar to be held Oct. 23 in the parish hall of Our Lady of the Rosary Church, Langford, were made at the monthly meeting of the CWL, Langford.

The affair will be opened at 2 p.m. and will continue into the evening for which a program of entertainment is being arranged to include many games. There will be sewing, home cooking, handiwork and miscellaneous articles for sale.

Sooke and Metchosin members will assist.

Presiding at the business meeting was president Mrs. A. Olsen.

DEEP-SEA SHIPS IN PORT

(Morning Positions)

Victoria—Vigness.
Esquimalt—Andros Sailor.
Crofton—Tappanzee.
Cowichan Bay—Tosca.
Chemainus — Mirrabrooka, Boheme.
Alberni—Baron Berwick.

OCEAN MAILS
(Closing dates at Vancouver)

Oct. 3—Suva, Fiji and Australia.
Oct. 4—Ocean Mail, Japan and Hong Kong.

SAFETY SUIT with removable individual air tubes in jacket and trousers was tested in Everett, Wash., by boom man, who managed to keep cigar alight during whole show. Floats in trouser legs counteract weight of caulk boots, which give boom men most trouble if they fall in water.

Langford Lions Honor District Governor

LANGFORD—A joint dinner meeting between Chinatown Lions Club and Langford and District Lions took place at Don Mee's in honor of the official visit of district governor Clark Matthieu of Port Angeles.

Lions' Doug Price left the following day for Port Angeles and accompanied the Port Angeles Lions Club to Forkes, Wash., to attend the regular dinner meeting of Forkes Lions Club.

Sixteen volunteer canvassers are now working Colwood, Metchosin, Belmont, Langford and Happy Valley districts for subscriptions to the Lions' birthday and anniversary calendar which is released in the new year. Should View Royal and Sooke show interest in the calendars, the districts may be campaigned.

Next dinner meeting of Langford and District Lions will be held Sept. 25 at 7 p.m. at Chez Marcel.

Installation For Kins, Kinettes

CHEMAINUS—Joint installation of incoming Kinsmen and Kenette officers will be held in the Canadian Legion auditorium Sept. 28.

Installing officers will be deputy governor Bill MacLeod of Port Alberni, and guest speaker will be Trev Thompson of Nanaimo, one of the founders of the association.

Following committee chairmen were appointed by president Nick Malka at the first meeting of the year: membership, Joe Carmichael; bulletin, Murray Poskitt; convention, Bill Stein; polio, Bob Wilson; inter-club, Al Dubinsky; entertainment, Larry Stevens; sunshine, Bernie Hume - Smith; little league, Bill Syme; park, Dave Murray; historian, Larry Tucker.

National Youth Club Establishes Branch

YOUBOU — National Youth Club of Victoria has established its first branch here, with Anne Clough as president.

It will hold its first dance for teenagers Oct. 5 in the community hall, and hopes to show moving pictures Oct. 8.

Club secretary is Anita Moore, and Donna McKenzie is treasurer.

Inquest Monday

PORT ALBERNI (CP) — Inquest into the death of Eugene Levesque, 36, who died Friday following an accident at Alberni Pacific division of MacMillan & Bloedel, is set for 7.30 p.m. Monday.

Levesque was employed at APD for 9½ years. He is survived by a widow and five children.

SIDNEY MAN KILLED BY FALL

DUNCAN (CP)—Frederick Norman Wright, 64, a resident of Sidney for 45 years, died in hospital here Thursday from injuries he received while working on his new home at Mill Bay.

Chemainus Rotarians Hear Appeal for Penal Overhaul

CHEMAINUS — A sweeping overhead of Canada's penal institutions, a training program, increased salaries for prison officials, and the introduction of a complete probationary program was called for by Rev. Alan Howes in a talk to the Rotary Club here.

The Anglican minister said that the number of offenders being sent to prison in Canada is "increasing far beyond the proportionate increase in our population." Close to 100,000 persons spend time in Canadian prisons each day and in each case there was a great amount of waste, expense and bitterness.

PUNISHMENT

"The idea of punshment for crime is greatly overrated," he said. "Punishment is a necessary part of dealing with the offender but it should not be regarded as a vengeance for paying a man back for what he has done."

Canada could learn from Britain in instituting a probation program. In 1907, the year probation was introduced in Britain, there were 185,000 in prison. In 1953 there were only 34,825 in prison with an equal number on probation, he said.

Probation is a conditional kind of liberty with necessary disciplinary action taken by the probation officer.

"The idea of probation is a challenge and works well in the rehabilitation of a man," he said.

"In Canada in 1953 there were less than 100 adult probation officers, and six provinces had none," Mr. Howes said. "I suggest that it is better sense to hire 12 probationary officers to look after a man before he goes to prison than to hire 24 men to look after him when he is in jail."

Diocese League Holds Meeting

The quarterly diocesan meeting of the Catholic Women's League was held at Langford in the parish hall of Our Lady of the Rosary Church. Representatives from all parishes on Vancouver Island numbered 45.

Langford members were hosts for the day. Mrs. Arthur Smith of Esquimalt, president, was in the chair. Mrs. Elmer Olson, Langford president, welcomed the guests on behalf of the parish. Many priests from Vancouver Island were present and welcomed by Father W. J. O'Brien.

Tea was served by Langford CWL.

Murder Charge Hearing Monday

NANAIMO (CP) — The trial of Vernon Ernest Breckon on a murder charge is expected to start in Assize Court here Monday.

Breckon is charged with the fatal stabbing of William Wallace at Quathiaski Cove March

YOU GET 5 BIG ADVANTAGES WITH SHELL STOVE OIL

- Fast heating. Hot . . . hot flame cooks in double-quick time!
- Ignites easily. First time lighting—always.
- Smokeless. Clear burning Shell keeps pots and pans . . . flues . . . cleaner—longer!
- Low carbon residue. Less mess . . . less bother . . . less after-use cleaning.
- Super-refined. Free of impurities that clog burner rings . . . fuel lines!

When you next need oil don't miss out on the added advantages of Shell Stove Oil. Order your supply from

HARKNETT FUEL LTD.

SHELL STOVE OIL

4-2647 737 PANDORA AVE.

GET VACATION COMFORT —ALL YEAR ROUND

with Shell Furnace Oil

Right now you may be enjoying the hot summer sun. But don't forget, winter will soon come storming in. That's why now's the time to put in *your* order for the 'liquid sunshine' of Shell Furnace Oil. You get full measure of heat from every drop—and with our accurate *metered* delivery service, you know you're getting *every* drop you pay for.

Give us a call today. And we'll rush summer warmth to *your* home this winter.

VICTORIA VAN & STORAGE CO. LTD.
HEATING OIL DEPT.
506 FORT ST. PHONE 4-0357

SHELL FURNACE OIL

NEWSPAPER ADVERTISING STIMULATES BUYING

CAR SAVINGS!

Compare them anywhere

'51 STUDEBAKER
Sedan, in A-1 condition. Has V-8 motor, economical, Overdrive Transmission, Air Conditioner. Only
$845

'51 OLDSMOBILE
A fully equipped Sedan. Has Radio, Heater, Automatic Transmission, Dark Grey Finish with matching Seat Covers. Regular $1,295. Now only
$1095

Choose from many more. Victoria's greatest selection.

NATIONAL MOTORS 819 Yates 4-8174

How we keep winter out of your home — and summer in!

Winter can be fun—when your *home* is cosy-warm. And that's where we can help you. You see we're your local dealers for Shell Furnace Oil. The oil, that lets you enjoy carefree . . . trouble-free summer comfort—all winter long.

For Shell Furnace Oil gives you the *added* benefits of two special additives that guard your furnace . . . keep it burning hot and bright—at *peak* efficiency—right through the season!

What's more, you get these *extra* benefits for no more than you would pay for an ordinary, conventional heating oil!

Take advantage of our guaranteed delivery service

You get a metered receipt, showing *exactly* how many gallons you receive—you *get* every drop you pay for.

Call us today . . . we'll rush sunshine warmth to *your* home.

W. R. MENZIES & CO. LTD.
911 FORT STREET
PHONE 3-1112

SHELL FURNACE OIL

a man you may never see will keep your family warm all winter

Let the weather bluster and howl. You and your family will relax in the warmth, for somewhere in the cold of the winter world outside a man you may never see is working for you. Your Shell Furnace Oil man.

And it's so easy. Simply write or phone in your order and he'll willingly make your winter comfort his own *personal* responsibility. Service is his business, and he's proud of the service he gives.

But he's proud of his product, too. He knows Shell Furnace Oil means *complete* protection for your heating system in two money-saving ways:

- You save on maintenance calls! Because Shell gives you the benefit of a special additive that keeps your burner filter spotlessly clean.
- You save with Sonitor* protection! With Shell Furnace Oil, Sonitor stops rust forming in your storage tank. Prevents leaking . . . can actually make your tank last twice as long.

Why not call today, and ask about the Insured Budget Plan. It's the easy way to a *really* comfortable winter.

Phone 4-0581

*Reg. Trademark

SHELL OIL COMPANY OF CANADA, LIMITED

SHELL FURNACE OIL

OFFICIAL FORM CHART

SANDOWN PARK, SIDNEY, B.C.
Fourth Day. September 20, 1957.

2334—FIRST RACE—Claiming, purse $500. For three-year-olds and upward, foaled in Canada, which have never won two races. Three-year-olds, 116 lbs.; older, 121 lbs. Claiming price, $1,000. Purse divided: First, $300; second, $100; third, $50; fourth, $30; fifth, $20. SIX FURLONGS

Index	Horse and Owner	PP	Wt	St	¼	½	¾	Str	Fin	Jockey	Odds	Str
2295	Glen Nihoa 3 (McK&Krk)	2	116	1	—	1⁴	1⁴	1⁴	1²	Sherman		.50
2315	Pebbles Pride 3 (AMasters)	5	113	4	—	3³	2ᵃʰ	2½	2¹½	Arterburn		1.75
2272	Prince Denis 4 (MrMsAlms)	4	121	3	—	2¹	3¹	3¹	3³	Haller		8.65
2281	Hookhanger 3 (LrkhllStb)	6	116	5	—	4¹	4¹	4⁶	4⁴	Arnold		26.45
2266	Pancheta 5 (HWGermyn)	1	*113	2	—	5¹	5²	5³	5ʰᵈ	Parent		17.65
2296	Arden Does Too 4 (BJhnsn)	7	121	6	—	7	7	6¹	6¹½	Broomfield		14.45
2259	Penal Line 7 (MrsFJmsn)	3	*116	7	—	6²	6²	7	7	WHowe		121.35

$2 MUTUELS	Str.	Pl.	Sh.	Winner
(2) Glen Nihoa	$3.00	$2.20	$2.20	Ch g 3. Over Drive-Junelia
(5) Pebbles Pride	——	$2.20	$2.40	Trained by
(4) Prince Denis	——	——	$2.60	A Poel

At post and off at 2.34½. Time, :23 3-5, :46, 1.13. Weather clear. Track fast. Start good. Won easily. Winner entered to be claimed for $1,000.

Glen Nihoa, much the best, sprinted out to long lead in first half and had no trouble in holding advantage safe. Pebbles Pride was always best of others. Prince Denis was in good contending position throughout, but could make no impression on leaders. Hookhanger went evenly back of leaders. Others were never in the running.

Declared—Valli Cara, Justice Flash, Patsy Mahone, Bay Toe.

2335—SECOND RACE—Claiming, purse $500. For three-year-olds and upward, which have not won two races in 1957. Three-year-olds, 118 lbs.; older, 121 lbs. Non-winners since August 5 allowed 3 lbs. Claiming price, $1,000. Purse divided: First, $300; second, $100; third, $50; fourth, $30; fifth, $20. ONE MILE AND SEVENTY YARDS

Index	Horse and Owner	PP	Wt	St	¼	½	¾	Str	Fin	Jockey	Odds	Str
2313	Sir Pylon 8 (MMarler)	4	120	2	1¹	1¹½	1¹	1²	1²	Loghry		19.40
2295	Lillomac 6 (WAGooder)	3	119	1	3¹	3¹	2¹	3¹	2¹	Arnold		3.75
2291	Vuvette 7 (MrMsTSHrrsn)	1	*113	3	4³	4ʰᵈ	4¹	4¹	3ʰᵈ	Terry		18.30
(2320)	Noahlaude 4 (MrMrsLucas)	6	117	5	4ʰᵈ	5ʰᵈ	4²	2ⁿᵏ	4¹	Haller		1.55
2273	Ruperts Land 5 (VDeHart)	7	118	4	2½	2ⁿᵏ	3ʰᵈ	5¹	5½	Webster		4.25
2235	Indian Springs 4 (JBarritt)	8	116	8	5³	6⁵	5¹	6²	6ⁿᵏ	Howe		9.95
2313	Pharmoor 11 (DCMoore)	5	121	7	7⁵	7⁵	7⁵	7⁵	7¹	Arterburn		3.75
2291	Audacious King 10 (Rossil)	2	121	6	8	8	8	8	8	Sherman		10.50

QUINELLA (SIR PYLON TO LILLOMAC) PAID $165.40

$2 MUTUELS	Str.	Pl.	Sh.	Winner
(4) Sir Pylon	$40.80	$18.10	$8.70	B g 8. Thumbs Up-Pylon
(3) Lillomac	——	$7.50	$6.30	Trained by
(1) Vuvette	——	——	$7.00	M. Marler

At post ½ min. Off at 3.08½. Time, :23 3-5, :48 1-5, 1.14 4-5, 1.40, 1.45 2-5. Weather clear. Track fast. Start good for all but Indian Springs. Won easily. Winner entered to be claimed for $1,000.

Sir Pylon took lead soon after break and was in command of field all the way, winning unextended. Lillomac, in close attendance to pace throughout, proved best of others. Vuvette closed ground in final quarter to be third. Noahlaude made move coming around top turn, reached contending position, then faltered. Ruperts Land tired after forcing pace for five-eighths. Indian Springs outbroke rider at start, losing quite a bit of ground, was rushed up in field but was unable to pick up leaders. Others were never in contention.

Declared—Count K, Bobs Finale, Noon Gold, Terraflyer.
Overweight—Sir Pylon (1), Noahlaude (1), Ruperts Land (4).

2336—THIRD RACE—The Lancel's Claiming, purse $500. For three-year-olds and upward, which have not won a race in 1957. Three-year-olds, 116 lbs.; older, 121 lbs. Claiming price, $1,000. Purse divided: First, $300; second, $100; third, $50; fourth, $30; fifth, $20. SIX FURLONGS

Index	Horse and Owner	PP	Wt	St	¼	½	¾	Str	Fin	Jockey	Odds	Str
2257	Joe H 7 (MrsAJohnson)	4	116	4	—	3ʰᵈ	3¹	2½	1½	Broomfield		7.85
2265	La Viscaina 4 (DDiamond)	1	118	6	—	6²	5²	3¹	2¹	Sherman		5.60
2289	Uncle Chuck 5 (LSherman)	7	*116	5	—	4²	4¹	4¹	3½	Terry		11.80
2249	Silvery Sin 5 (WdlndStFm)	3	118	2	—	2¹½	1ʰᵈ	1ʰᵈ	4²	Arterburn		.80
2257	Lady Cara 7 (MrsMEDugls)	6	113	3	—	5ʰᵈ	6²	6⁴	5²	Duncan		4.20
2265	Gabardine 9 (HGHartley)	2	121	1	—	1ʰᵈ	2ʰᵈ	5ʰᵈ	6¹	Williams		6.35
2266	Armed Quest 4 (Grdn&Mr)	5	121	7	—	7	7	7	7	Webster		17.60

$2 MUTUELS	Str.	Pl.	Sh.	Winner
(4) Joe H	$17.70	$6.70	$3.00	Dk b g 7. Beaufighter-Joy Baby
(1) La Viscaina	——	$7.70	$3.40	Trained by
(7) Uncle Chuck	——	——	$3.90	Steve Johnson

At post 1 min. Off at 3.41. Time, :23 3-5, :48, 1.14. Weather clear. Track fast. Start good. Won driving. Winner entered to be claimed for $1,000.

Joe H lay in back of pacemakers for a half, then moved up on outside, took over after turning into stretch and was in the clear a sixteenth out but had to be shaken up approaching wire to hold La Viscaina. Latter, outrun for a half closed strongly and was picking up winner steadily in run to wire. Uncle Chuck, in good position back of pace, moved up in stretch to be third. Silvery Sin forced pace of Gabardine and when latter tired moving down backstretch, took over, but was pressed by winner around top turn and was weakening in last eighth.

Declared—Speedy Gal, Robert Paul, Graduate, Lucky Land.

2337—FOURTH RACE—The Chimes Claiming, purse $500. For three-year-olds and upward, which have not won two races in 1957. Three-year-olds, 116 lbs.; older, 121 lbs. Non-winners since August 5 allowed 2 lbs. Claiming price, $1,000. Purse divided: First, $300; second, $100; third, $50; fourth, $30; fifth, $20. SIX FURLONGS

Index	Horse and Owner	PP	Wt	St	¼	½	¾	Str	Fin	Jockey	Odds	Str
2291	Mystery Play 6 (GNWalts)	3	120	3	—	3²	3¹	1ⁿᵏ	1²	Loghry		9.95
2319	Pamarco 5 (RGebhard)	2	*114	2	—	1½	1¹½	2²	2½	Howe		4.00
2291	Prudent John 4 (PatWest)	5	119	6	—	7	5³	3¹	3³	Arterburn		3.00
2303	Chilblain 4 (DiamondHStb)	1	116	7	—	4ⁿᵏ	4²	4¹	4²	Broomfield		1.95
2306	Maltese Belle 4 (Hamblein)	4	*111	4	—	5½	6²	5²	5⁵	Terry		13.60
2287	Bay Reader 5 (Rgrs&Mrcr)	7	119	1	—	2½	2ʰᵈ	6¹	6¹	Haller		3.45
——	Little Suzy 6 (GVeal)	6	116	5	—	6¹	7	7	7	Sherman		16.35

$2 MUTUELS	Str.	Pl.	Sh.	Winner
(3) Mystery Play	$21.90	$7.50	$4.60	Br m 6. Majosta-Flying Jean
(2) Pamarco	——	$7.90	$3.40	Trained by
(5) Prudent John	——	——	$3.20	B. J. Fisher

At post and off at 4.13. Time, :23 4-5, :47 4-5, 1.13 4-5. Weather clear. Track fast. Start good. Won handily. Winner entered to be claimed for $1,000.

Mystery Play, never far out of it, made strong move coming around stretch turn, got through on rail when Pamarco went wide and was well in the clear at end. Pamarco took over in run to first turn, was forced in early stages by Bay Reader, disposed fo latter on top turn and then swung wide turning for home, permitting winner to get through on inside, but held on to be second. Prudent John was slow to get going, but made up ground steadily in last three-eighths. Chilblain saved ground on rail going around first turn, reached contending position, then was unable to move up to challenge leader. Bay Reader stopped in last quarter. Declared—Eves Dream, Pondid, Vegas Miss, Snow Fleet.
Overweight—Mystery Play (4).

2338—FIFTH RACE—The Bells of Sardon Claiming, purse $500. For three-year-olds and upward, which have not won two races in 1957. Three-year-olds, 116 lbs.; older, 121 lbs. Non-winners since August 5, allowed 2 lbs. Claiming price, $1,000. Purse divided: First, $300; second, $100; third, $50; fourth, $30; fifth, $20. SIX FURLONGS

Index	Horse and Owner	PP	Wt	St	¼	½	¾	Str	Fin	Jockey	Odds	Str
2269	Does Won 4 (KRDrbyshr)	4**	113	4	—	4²	4²	2ⁿᵏ	1²	Broomfield		2.90
2172	Winter Range 5 (LnLucas)	2	114	3	—	3²	1²	1²	2²	Arterburn		1.10
2319	On Your Mark 9 (Waldie)	1	121	2	—	2ⁿᵏ	3²	3ʰᵈ	3½	Loghry		12.05
2279	Mr. Bully 5 (JMaguire)	3	119	6	—	5¹	5¹	5¹	4ʰᵈ	DTerry		11.30
2319	Mybesttoyou 8 (MrsMunro)	7	117	5	—	6⁴	6²	7	5ʰᵈ	Haller		4.50
2313	Phartop 4 (MrsAlmRossall)	5	121	7	—	7	7	6ⁿᵏ	6²	Arnold		6.10
2263	Lady Sadie R 4 (DDiamnd)	6	113	1	—	1ʰᵈ	2ʰᵈ	4²	7	Sherman		11.95

$2 MUTUELS	Str.	Pl.	Sh.	Winner
(4) Does Won	$7.80	$4.00	$3.00	B g 4. Handsome Does-Countess AA
(2) Winter Range	——	$3.30	$3.00	Trained by
(1) On Your Mark	——	——	$4.00	K. R Darbyshire

**Three-pound contract allowance
At post and off at 4.43½. Time, :24, :48, 1.13 4-5. Weather clear. Track fast. Start good. Won handily. Winner entered to be claimed for $1,000.

Does Won was taken in hand passing stand, waited with speed in reserve to top turn, then moved up fast and taking over in mid-stretch was going away at end. Winter Range took over going down back-stretch, opened up good lead on field, turned for home well in the clear, but could not hold winner when challenged. On Your Mark was up in contention all the way. Mybesttoyou was closing well at end. Lady Sadie R, quickly in stride, had short lead for a quarter, then gradually drifted back.

Declared—Brazen Jewel, Corennie, Royal Glory, Larks Fly, Slim Jannie, Nitas Boy, Rio Drive, Chicks Last.
Overweight—Does Won (2), Lady Sadie R (2), Mybesttoyou (3).

2339—SIXTH RACE—The Doncaster Claiming, purse $600. For three-year-olds and upward, foaled in Canada, which have not won three races in 1957. Three-year-olds, 117 lbs.; older, 122 lbs. Non-winners of a race since August 5 allowed 2 lbs. Claiming price, $1,000. Purse divided: First, $365; second, $120; third, $40; fourth, $30; fifth, $25. SIX FURLONGS

Index	Horse and Owner	PP	Wt	St	¼	½	¾	Str	Fin	Jockey	Odds	Str
2323	Emulous 5 (MrsJCAllin)	4	120	3	—	1ⁿᵏ	1¹	1ⁿᵏ	1²	Webster		8.95
(2297)	Jane Grey 4 (GreyflarsSt)	7	119	4	—	3¹	4¹	4¹	2ⁿᵏ	Broomfield		6.00
2323	Colwood Girl 6 (CWChris)	3	119	2	—	5²	3¹	3½	3ⁿᵏ	Williams		.95
2317	Lord Glenlivet 5 (LnLucas)	6	122	5	—	4ⁿᵏ	2¹	2¹	4¹	Haller		4.45
2317	Ricky J 4 (D&SStable)	2	120	6	—	6⁵	6²	6³	5ʰᵈ	Arterburn		8.45
2311	Imponderable 7 (GldnGrS)	1	120	1	—	2ʰᵈ	5²	5¹	6²	Sherman		4.95
2314	Penny Peeble 7 (NLeaver)	5	117	7	—	7	7	7	7	Arnold		23.90

$2 MUTUELS	Str.	Pl.	Sh.	Winner
(4) Emulous	$19.50	$10.70	$3.70	Ch h 5. Valdina Bully-Miss H
(7) Jane Grey	——	$6.00	$3.80	Trained by
(3) Colwood Girl	——	——	$3.20	R. Ryan

At post and off at 5.15½. Time, :23 1-5, :47 2-5, 1.13 2-5. Weather clear. Track fast. Start good. Won easily. Winner entered to be claimed for $1,000.

Emulous took short lead in run away from gate, got in the clear going down backstretch, was challenged on stretch turn by Lord Glenlivet, but was kept running under strong handling and drew out in final sixteenth. Jane Grey, well up back of pacemakers, closed strongly through stretch to be second. Colwood Girl, outrun to first turn, tried to move up on rail, was in tight quarters, had to ease back, tried to move up again coming off backstretch, but could not find clear running room until too late. Lord Glenlivet tried to make winner give way in run around top turn but was unable to do so and tired in last eighth. Penny Pebble was up on the pace for a half, then got pinched out on far turn and lost all chance.

Declared—High Cara, Princess Bess, Riskashot, Alder Kid.

2340—SEVENTH RACE—Claiming, purse $500. For three-year-olds and upward, which have never won three races. Three-year-olds, 116 lbs.; older, 122 lbs. Non-winners of a race since August 5 allowed 3 lbs. Claiming price, $1,000. Purse divided: First, $300; second, $100; third, $50; fourth, $30; fifth, $20. ONE MILE AND SEVENTY YARDS

Index	Horse and Owner	PP	Wt	St	¼	½	¾	Str	Fin	Jockey	Odds	Str
2315	Heesabar 3 (D&JBarr)	6	113	2	1⁴	1⁵	1⁴	1⁴	1²	Broomfield		2.30
2291	Intolerable 4 (RWJewell)	7	114	1	2¹	2¹	2²	3²	2²	Williams		2.35
2317	High Holiday 5 (CREllioth)	3	*117	5	4ʰᵈ	4½	4¹	4²	3ⁿᵏ	Howe		7.80
2310	Final Cross 6 (MrMsStimn)	1	120	4	6²	6¹	7²	6²	4½	Holley		1.25
2317	Risky Star 4 (DCMoore)	5	120	8	7ʰᵈ	7⁵	5¹	5ʰᵈ	5¹	Arterburn		3.65
2315	Teena-Barb 3 (MsMWalter)	4	111	3	3¹	2²	2¹	2ʰᵈ	6²	Arnold		10.45
2269	Most of All 4 (DmndHStb)	8	117	6	5⁴	5⁵	6¹	7ʰᵈ	7⁴	Haller		6.85
——	Count Abe 5 (WDDingler)	2	122	7	8	8	8	8	8	Loghry		19.80

$2 MUTUELS	Str.	Pl.	Sh.	Winner
(6) Heesabar	$6.00	$4.00	$3.00	Ch g 3. Grey Skies-Ascot Bells
(7) Intolerable	——	$11.20	$5.30	Trained by
(3) High Holiday	——	——	$6.70	T. H Wilmot

QUINELLA (HEESABAR TO INTOLERABLE) PAID $21.90

At post and off at 5.48. Time, :23 3-5, :47 3-5, 1.13 3-5, 1.39 4-5, 1.45 1-5. Weather clear. Track fast. Start good. Won easily. Winner entered to be claimed for $1,000.

Heesabar went out to long early lead and was never threatened, winning unextended. Intolerable was a strong contender all the way. High Holiday went evenly back of pace, moving up in stretch to be third. Final Cross was going well at end. Others did not appear dangerous. Declared—Belle Amazon.
Overweight—Teena-Barb (2), Heesabarr (4), Most of All (5).

University Supported By Chamber Directors

A resolution requesting the provincial government to establish a university in Victoria which could provide at least a four-year liberal arts course, was unanimously passed by directors of the Victoria Chamber of Commerce Friday.

Chamber directors also urged the government to take immediate steps to acquire adequate property for a campus capable of serving a student body of 2,500.

They also authorized a special university committee to seek the support of other organizations interested in seeking a university established in Victoria.

Mayor Percy Scurrah told the directors that Victoria had all the amenities for the establishment of a university.

"This is the site for a university," he said. "It is something we should all work for."

Capt. Ron Newell noted that the population of Greater Victoria and Vancouver Island is increasing and it is estimated will double its present level in about 20 years.

DOING HER BIT for the Curling Club's fall fair, which continues all day today, Mrs. John McKay, 301 Henderson, breathed life into a sheaf of balloons for the youngsters. The fair is being staged by lady curlers to raise money for the Macdonald Brier functions here next March. (Times Photo.)

STILL LEGATION GUEST

Mindszenty Problem To U.S. Gov't, Reds

BUDAPEST (AP) — Across the square from Budapest's Marx-Lenin Institute, behind the green blinds of the U.S. Legation, Joseph Cardinal Mindszenty poses a problem for both the American government and Hungary's Communist regime.

For almost a year he has not left that island of U.S. soil in the heart of Budapest. The Communists have made it clear that if he does they will arrest him at the door.

The 65-year-old prelate lives in a comfortable three-room apartment designed for the U.S. minister to Hungary.

Visitors to the legation's fourth floor, where the diplomats have their offices, sometimes catch a glimpse of a slightly-bent figure in a black cassock and red skull cap.

Sometimes he will nod and smile politely to a visitor he recognizes, but he does not speak. Officially he is incommunicado.

WALKS IN COURTYARD

His only companions are half a dozen U.S. diplomats who take turns accompanying him on daily walks in a gloomy paved courtyard.

State department policy is to say as little about the cardinal as possible and to permit no interviews. From what can be learned unofficially, he spends most of his time reading and writing. He reads newspapers and listens to a small table radio, mostly to news programs.

The legation supplies reading and writing materials. He has no secretarial or other help.

Every Sunday the cardinal dons his vestments and says mass in his office-sitting-room for a few Roman Catholic employees of the legation. Usually he has no one to assist him, and reads the responses himself.

LIKES CAKES

His food comes from the legation's little coffee shop. He has a sweet tooth and legation wives like to bake cakes for him.

Occasionally a movie is run off for him.

Cardinal Mindszenty was admitted to the building on orders from Washington Nov. 4, 1956 when Russian tanks were rolling back into Budapest to crush the revolt. A few weeks earlier—during the brief liberal government—he had been released from a sentence of life imprisonment.

Liquor Outlet Petition Kept 'Anonymous'

Oak Bay citizens committee now circulating a petition on the question of establishing a municipal liquor store are maintaining individual anonimity for fear they might lose trade.

Many are merchants, and they hesitate to make themselves known as those who oppose a liquor outlet could boycott their businesses.

About 70 persons form the committee, and there are about 150 copies of the petition being circulated in Oak Bay.

No official returns are in yet, but indications are public opinion backs store establishment.

The petition makes provisions for persons to approve or disapprove the move.

TRAFFIC FINES

In city police court Friday.

Fred A. Nelson, 2579 Cook, $10 for operating an over-width crane on a street without a permit.

Emil Juba, 1487 Clifford, $30 for driving without a licence.

Phillip Neil Hendry, Metchosin, $10 for failing to stop at a red light and $10 for driving without a muffler.

Earl Andrew Thompson, 538 Lampson, $10 for crossing a double solid line.

Gerry Charles Barber, 4347 McBride, $15 for failing to make a signal.

Leonard P. J. Hughes, 195 Regina, $10 for allowing a car to stand in a street bearing "for sale" signs.

Robert Thomas Fisher, 2622 Scott, $10 for driving without a tail light.

Alexander Hebenton, 707 Linden, $10 for changing traffic lanes when unsafe to do so.

Tennis Activities Continue at Langford

LANGFORD — Tennis club season at the new courts on the community playground will continue as long as weather is favorable, club officials said today.

Members play Sunday, Monday and Wednesday afternoons, and the courts are open to others for the remainder of the week.

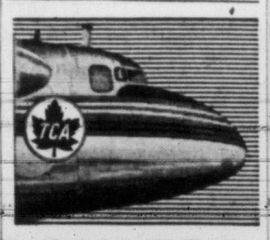

FLY TCA MERCURY
Super Speed - Superb Comfort
VICTORIA TO TORONTO
7 hours - 50 minutes
$160.30 one-way
See Your Travel Agent or Phone TCA at 2-5141 — 900 Government St.
TRANS-CANADA AIR LINES

OVER 41 YEARS SERVING VICTORIA AND DISTRICT
G. P. THOMSON 1625 Quadra 4-4012
J. L. IRVING 1740 Joyland Road 7-2636
Thomson FUNERAL HOME
Connections with Winnipeg and Vancouver
1625 QUADRA At Balmoral
Telephone 4-2612

SOLARIUM NEEDS TAGGERS

Queen Alexandra Junior League tag day will be held Saturday, Sept. 28, in Victoria, Oak Bay, Esquimalt and Saanich.

Volunteers are needed as taggers.

Those interested are asked to telephone the Solarium office at 4-9301.

Proceeds go towards maintenance of Queen Alexandra Solarium for Crippled Children.

VOTERS' LIST

REGISTER NOW FOR MUNICIPAL VOTERS' LIST, CITY OF VICTORIA

With the exception of qualified "Owner-electors" (real property owners) ALL PERSONS wishing to have their names placed on the Victoria Municipal Voters' List for the current year 1957-58 must file the necessary Declaration as a "Resident-elector" or "Tenant-elector" with the City Clerk, City Hall, by FIVE o'clock p.m. on Monday, the THIRTIETH day of September, 1957.

All electors must be British subjects of the full age of twenty-one years.

In addition,

(a) A "Resident-elector" must be, and have been continuously for not less than six months immediately prior to the taking of the Declaration of qualification, a resident within the city; and

(b) A "Tenant-elector" whether a person or corporation, must be, and have been continuously for not less than six months immediately prior to the taking of the Declaration of qualification, a tenant in occupation of real property within the city.

M. F. HUNTER, City Clerk.

City Hall, Victoria.

Newspaper Advertising Stimulates Buying

DON'T MISS THIS — FIRST TIME HELD IN VICTORIA

Product & Merchandising Course

Sponsored by Victoria Retail Lumber & Shingle Co-operative Association

9 EVENINGS — 2 LECTURES EVERY WEDNESDAY

★ How to Promote and Sell Building Materials
★ Instruction on Uses of Building Materials
★ Panel Experts from National and B.C. Trade Associations

COMMENCING 7.30 P.M., WEDNESDAY, OCT. 2ND, Victoria College, Richmond Road

The Course is Open to All Interested People

FEE FOR COMPLETE COURSE $12.00

For Further Details Contact Mr. C. C. Warren, Phone 3-7141, Or P.O. Box 757, Victoria

Store Hours: 9 a.m. to 5.30 p.m.
Dial 5-1311

Hudson's Bay Company
INCORPORATED 2ND MAY 1670

Welcome to Delegates attending the B.C. School Trustees Association

You'll Save Money and Enjoy Better Meals with an AMC De Luxe Freezer

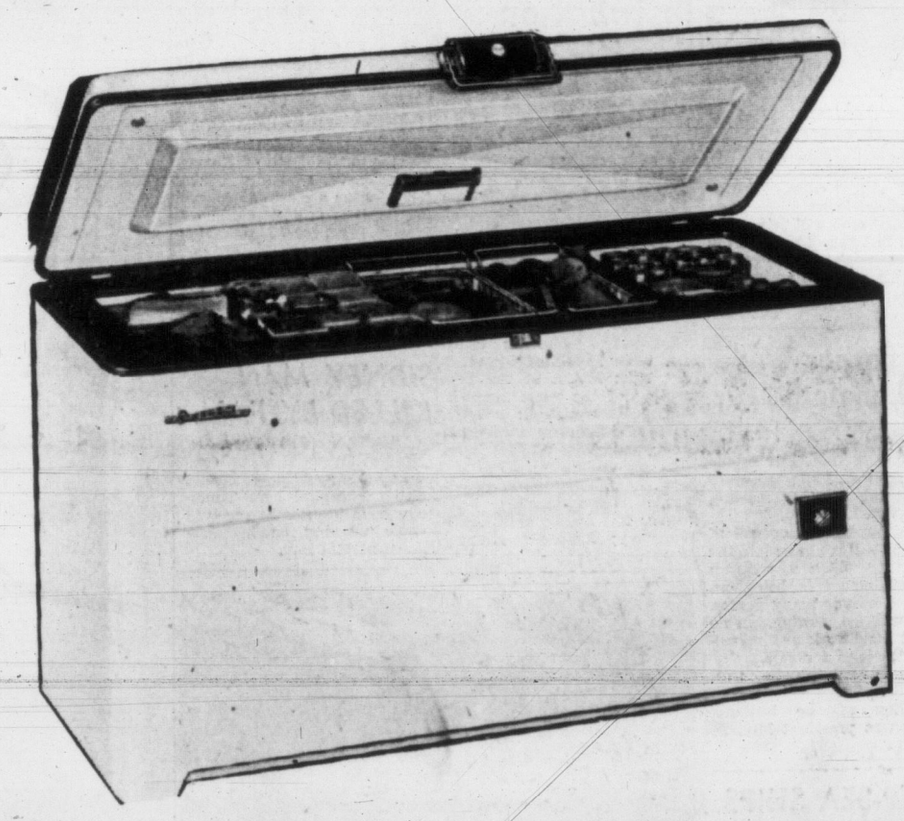

AMC DE LUXE FREEZERS

Look at all these outstanding features:

- All-steel construction for added strength and durability.
- Sealed inner liner that prevents moisture entering cabinet.
- Condensation-proof outer cabinet for completely dry walls and quiet, economical operation.
- Automatic motor control.
- New regulated temperature controls.
- Faster, more efficient freezing coils.
- Feather-weight counter-balance cover . . . lifts at finger-tip pressure.
- Strong, uniform food baskets for orderly storage.
- Super-dense fibre insulation that keeps cold air in, heat out, and will not mold or deteriorate.

Chest Models		Upright Models	
13.2 cu. ft.	339.50	15 cu. ft.	419.95
17 cu. ft.	369.50	18 cu. ft.	469.95
20 cu. ft.	399.50		

Only $10 Down — Up to Three Years to Pay!

The Bay's Budget-Priced Food Plan Saves You Money on Your Food Bill. Enquire Soon!

- You buy in quantity at lower prices.
- You buy 3 months' supply on a convenient budget plan.
- Complete choice of foods.
- Choice Government-inspected foods can be packaged in most convenient sizes to suit your requirements.

You enjoy planned convenience because . . . you eliminate tiresome daily food shopping trips. With AMC in your home, you have your own "supermarket" right at hand, ready to serve you day and night for regular meals, or delightful feast when unexpected guests arrive.

You enjoy planned meals and better health because . . . you always have a wider choice of foods available in your freezer to keep your menu varied. You can plan well in advance . . . a wonderful advantage for "special" throughout the year.

You enjoy planned value because . . . you'll save on season specialties by stocking up on extra quantities of fresh fruit and vegetables buying them when the cost is lowest . . . save for future use the extra from your own garden.

HUDSON'S BAY COMPANY, appliances, 3rd floor

Watch Your Newspapers This Week for NEWS of Victoria's Greatest FALL SALE

TIMES CLASSIFIED PAYS BIG DIVIDENDS

FOR OUR SWIMMING SWEETHEART

Telegram of Record Length

Marilyn Bell may receive a record - breaking telegram from Victoria next Saturday, the day of her wedding.

If all her friends here sign their names to a congratulatory message now being prepared, the famous distance swimmer can paper a room with the wire.

The Times, in co-operation with Canadian National Telegraphs will send the wire to Alderwood, Ontario, just in time for the wedding.

Until then, anyone who wishes to, can add his or her name to the message, at a cost of 10 cents per name.

Mayor Percy Scurrah and council head the list which is already growing.

The list is kept at CNR offices, Fort at Government.

The lengthy telegram will be followed by another token of good will.

RECORDING

A recording is being made of unveiling ceremonies at Marilyn Bell cairn and plaque in Beacon Hill Park.

This takes place at 10 a.m. Saturday, the time set for the wedding. The tape will be sent her.

Mayor Percy Scurrah, various persons who took part in Marilyn's record - breaking swim across Juan de Fuca, and a band, are expected to be present.

Mortimer's Monumental Works has a city contract to complete the cairn which will be located about 100 yards east of Finlayson Point on the Beacon Hill waterfront.

The plaque, which will be inset into the cairn, bears a likeness of the famous swimmer and the date of her victory over the strait—August 23, 1956.

Arrangements are being made for a speakers' stand and public address system to be set up for the ceremony.

Victoria Daily Times

SATURDAY, SEPTEMBER 21, VICTORIA, 17

MONTE ROBERTS

The following item is printed in its entirety, exactly as it came into the office via the United Press teletype, and offered without comment—for reasons which should be obvious:

LONDON (UP)—An announcement from the Ministry of Works:

"The Ministry of Works announces that the paid mixed bathing season at the serpentine, Hyde Park, will end on Sunday, 29th September.

"After that date free mixed bathing will be allowed until Sunday, 27th October between 6 a.m. and 6 p.m.

"Thereafter men only will be permitted to bath from 6.30 a.m. to 8.30 a.m."

I see where a group of lumber firms are planning a series of discussions in Victoria.

Panel discussions, no doubt.

A little remark I have been looking around for a chance to use but never have is this:

Short street certainly is.

(It is, too.)

Another remark I have been trying to avoid making, but can't seem to help it, is in connection with the current state of international affairs.

This remark is, a missile's as good as a mile.

(I hope.)

With all due modesty, I must report receipt of a touching compliment.

This compliment came to me from Larry McCance, and Larry said to me thusly: "That was an excellent story you told in your column Tuesday," said Mr. McCance. "In fact," said he, "it is such an excellent story, it has been one of my very favorites for years and years and years."

There is a special treat upcoming for all faithful constituents.

From now on, you can have Mondays off.

Me too.

TOPICS OF THE DAY

Mayor Percy Scurrah and reeves of surrounding municipalities have been invited to the annual president's ball of the Junior Chamber of Commerce to be held at the Crystal Garden on Sept. 28.

The event will feature a banquet at which the incoming president, Ira Hill, will be installed in office.

* * *

John Fraser, 2555 East 8th Ave., Vancouver, was admitted and treated for shock at St. Joseph's Hospital at 1.30 a.m. today after he was involved in a car accident on the Malahat.

WINNER of the $500 Crown Zellerbach Canada Limited Scholarship in Nursing is Heather Caroline Clark, 21, of 1608 Hampshire Road. Entering her final year at the University of B.C. School of Nursing, she won the scholarship on the basis of proficiency and promise.

A new course on merchandising and selling of lumber and building products will be offered by Victoria Retail Lumber and Shingle Co-operative Association.

The nine-week course of two lectures a night will begin Oct. 2 at Victoria College.

* * *

A closed-circuit TV show to publicize a new gasoline will be shown via kinescope to British American Oil dealers here and in eight other cities Monday.

The show was seen live in nine other cities from Montreal to Saskatoon Friday.

Showing here will be in the Club Sirocco at 2.30 p.m.

* * *

The Kipling Society (Victoria Branch) will hold its first meeting of the season at 317 Cook St. on Wednesday, at 8 p.m.

* * *

Oak Bay council has accepted a bid of 96.02 per cent for $112,000 worth of local improvement debentures.

The bid was made by McLeod, Young, Weir & Co., and means the company has agreed to sell the bonds for 3.8 per cent commission.

* * *

The Amalgamated Civil Servants of Canada will hold its biannual convention in Victoria September 27 and 28.

Sessions will be held in the Auditorium of the Naval Veterans of the Canadian Legion, 1417 Broad St., starting at 9 a.m.

* * *

Institute of Chartered Accountants of B.C. Friday announced successful candidates in its final and intermediate law examinations.

Successful in final law were H. A. Fraser, A.C. Horwood and B. L. Rounding, all of Victoria.

Successful in intermediate law were G. J. Bean, A. G. Cockell, C. C. Creighton, J. R. Gordon, R. E. Jackman, N. H. Martin, P. A. Martinson, P. N. Templeman, A. S. Walls, D. S. D. Walls and B. C. H. Wharf, all of Victoria.

S. J. Krall, J. E. C. Martin and D. D. Stupich, of Nanaimo; J. R. Hill, Port Alberni; and S. T. Proctor, Campbell River.

* * *

The studio group of the Victoria Theatre Guild will meet at 7.30 p.m. Thursday and the same time Oct. 3 in the Art Gallery for programs including play readings, and films on stage movements. The gatherings are open to the public.

ASK The TIMES

Q—Can you tell me how many languages the Bible has been translated into?—J.E.

A—The whole of the Bible has been translated into about 200 languages, and parts of it into more than 850.

Q—How did the word "ballot" originate? K. H.

A—In the Middle Ages the feudal states tried to stamp out secret voting, but Italian republics like Florence and Venice kept this precious right alive. Their voters used little colored balls to indicate their choices, and it is from their "ballotta," meaning "little ball" that we get the word "ballot."

Anyone wishing a question answered is invited to send the problem along to The Times, addressed to "Ask The Times" Editor. Questions and answers will be published daily.

All questions should deal with matters of fact and be of general interest. The Times does not undertake to solve conundrums.

Expansion Due For Canoe Cove Boat Storage

The Canoe Cove Shipyards, Swartz Bay, formerly owned and operated by Hugh Rodd has been sold to T. A. Fee, 2031 Runnymede, and a group of associates.

Effective Oct. 1, the establishment will be known as Canoe Cove Marina.

Named as heads of storage and repair, and sales services were Peter Barr and Mel Knudsen, respectively.

Mr. Fee said his immediate plans include the expansion of present wharf and storage facilities from the present level of about 250 boats to a peak of from 450 to 500 boats.

This would be done, he said, by implementing a dry storage system for power boats in the 18 to 26-foot class.

This system has proved successful in the U.S. and will be, to his knowledge, the first of its kind on the B.C. coast.

His object, he said, would be to "broaden the present sales facilities to provide a complete boating service while decreasing the cost to the boat owner."

YOUR CHANCE FOR GOOD BUY, GOOD DEED

Starting Christmas shopping early?

Then drop in at the Britannia branch hall of the Canadian Legion, 1616 Blanshard, Thursday, for a good buy and a good deed.

First sale of work by members of the Silver Threads Handicraft Club will open at 10 a.m. Afternoon tea will be served.

Profits will go back to the individual members who are anxious to make a little "pin money" to supplement their old-age pensions.

Featured articles will be children's clothing, knitting, ceramics, flowercraft, leatherwork, copperwork, various novelties and home cooking.

$15 Robbery Reported By Sooke Man

A Sooke resident told RCMP early today he was accosted and robbed of $15 by a group of young men in an old model car as he walked home shortly after midnight.

George Badger, 57, Calvert Road, said he was going home at about 12.10 a.m. when the car drew up and the men jumped him.

He was not able to give a description, but said the car had a noisy muffler.

Police investigation continues.

ESQUIMALT NAVAL SHIP MOVEMENTS

Oshawa returns Oct. 3.

Porte Quebec returns Oct. 9.

Fortune leaves 9 a.m. Monday, returns Oct. 4.

USS Redhead, USS Elder at Esquimalt, leave Sunday.

USS Aspro at Esquimalt, leaves Monday.

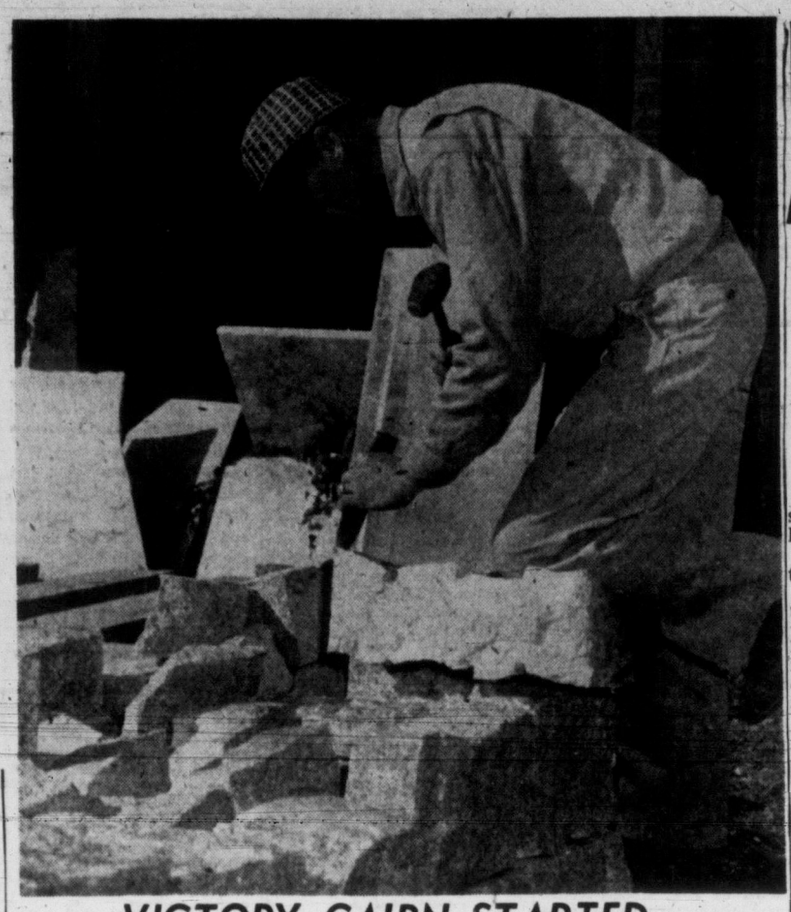

VICTORY CAIRN STARTED

Base for Marilyn Bell victory cairn is readied for stonework above by Lew Rush, owner Mortimer Monumental Works. He was employed by city to instal a plaque presented by Toronto branch, Canadian Memorial Craftsmen. Unveiling takes place next Saturday at 10 a.m.

City Representatives Lead Discussions at UBCM Meet

Greater Victoria municipal representatives will be in the forefront when mayors, reeves, village commissioners, aldermen and councillors tie into the new Municipal Act at Nelson next week.

In all, 20 elected and appointed officials will represent Victoria, Esquimalt, Saanich and Oak Bay at the 54th annual convention of the Union of B.C. Municipalities.

The convention is expected to be the liveliest in recent years due to concern over various sections of the new municipal legislative act which became effective last July.

270 AMENDMENTS

Victoria alone has submitted 270 proposed amendments. Most object to wording which make the act technically difficult to apply.

But policy is involved in many submissions by Victoria as well as other B.C. centres.

Here are some of the important resolutions submitted for UBCM action by B.C. councils:

SIMPLE LAW

Armstrong and Langley want those regulations dealing with shopping hours repealed. Hope wants a simple 44-hour week made law.

The UBCM will be asked by Langley Township and Langley City, North Vancouver, Saanich and Sidney, to work toward reducing the educational costs charged to municipalities.

CUT OUT FRILLS

Sidney will renew its attempt (defeated earlier by the Association of Vancouver Island Municipalities) to have industrial arts, home economics and other "frills" thrown out of school curriculums. Sidney wants the school year lengthened and the establishment of a four-year senior matriculation course.

Several changes in regulations concerning civic voting will be submitted.

Victoria has asked that new consideration be given regulations which state how business tax and trades licences shall be levied.

Many of the local delegates will leave for Nelson Sunday and Monday. These include for Victoria, Mayor Percy Scurrah, Aldermen G. I. Edgelow, Hugh Ramsay, M. H. Mooney, Arthur Dowell, city solicitor T. P. O'Grady, and city manager C. C. Wyatt.

Saanich will send Councillors Joseph Casey, Eugene Diespecker, Leslie Passmore, Ainslie Worthington, George Chatterton and two appointed officials.

Oak Bay delegates are Councillors Fred Hawes and J. V. Johnson.

Esquimalt representatives are Councillor George Argyle and Reeve A. C. Wurtele.

"SCIENCE IN OUR TIME" will be the subject of Dr. Gordon M. Shrum, UBC, when he addresses a public meeting sponsored by the Victoria University Extension Association at Victoria College Monday at 8.15 p.m. Dr. Shrum is head of the department of physics and dean of graduate studies at UBC. He has contributed articles on low temperature physics, spectroscopy and atomic physics to several leading scientific publications.

Service Station Till Robbed Of Small Bills

Three young men were held and questioned by city police more than 2 hours in connection with the early morning theft of about $50 from a downtown service station.

Suspects were allowed to go, police said.

W. H. Smith, 169 Joseph, told police he was working the 1-8 a.m. shift as attendant at Knott and Elford Super Service Station, 2664 Douglas, when three young men in a 1952 convertible pulled up for gas and oil at about 6 a.m.

He went to work on the car and the three stepped into the station office while he was busy.

Two of the men then went back to sit in the car and he went back into the office to find the cash register open.

One of the three men was standing nearby.

DROVE AWAY

They exchanged a few words and he went back to the car and all drove off.

Smith then called his employer, Sid Knott, who came and checked over the till, finding $50 in assorted bills missing.

It is believed whoever is responsible took advantage of the fact Smith was new on the job. Last night was only his second shift.

MONDAY MEETINGS

Victoria Gyros: Strathcona Hotel, annual meeting at 6.15 p.m.

Dale Carnegie, Chapter A: Black Ball Ferry Building, 7.45 p.m.

New Tax May Boost City Prices

Merchants May Pass Share to Consumers

Victoria's new business tax will be levied against stores, but indirectly John Q. Public is going to pay it in higher prices in many cases.

This was indicated today in a sampling of opinion in the downtown business community.

Merchants indicated the new tax will be accepted generally with a forced smile. No one likes it but on the other hand, few businessmen plan to move out of their premises to avoid it.

Expected results are slight increase in prices, and transfer of part of the cost of services in downtown Victoria to shoppers from outlying communities.

Residents from Saanich, Oak Bay and Esquimalt who shop in Victoria will pay a portion of costs of policing, fire protection, street maintenance and street lighting — services which they use as much as Victoria residents.

FEW APPEALS

City Hall reports not too many businessmen have indicated they will appear at the business tax court of revision, October 7. The only appeals to be heard there are appeals against the new business tax assessment.

To win a reduction, applicants will have to prove their assessed rental value is out of line with their neighbors.

(The tax will be a percentage of the assessed rental value, sufficient to raise $460,000. It is expected this will be set at 7 per cent.)

Some small businesses in the high rent area will pay four, five and even 10 times in business levy than they paid in trade licence fees.

SMALL INCREASE

Some, like bicycle dealer Harry Crowther, 2622 Douglas, will pay very little more.

"I can't kick. I paid $30 in trade licence fee and my business tax, if 7 per cent is the basis, will amount to $33.60. I'm in a low-rent area. It's not too bad you know, compared to Vancouver charges. They really have to pay there."

But electrical appliance dealer J. C. Willcox, 1736 Douglas, is in a high rent area.

"When our lease is up we'll have to consider a move. Our tax is five times our trade licence. Seven per cent seems too much. The city is going hog wild. No business will object to paying a fair and just share. But I feel City Hall should have sent a letter around and told us what to expect."

The monies due must be paid before Christmas.

NO APPEAL

"I can't complain at the assessment. I'm not going to appeal it. But our merchants' association is studying it closely. The city has kept us in the dark."

He felt the increase in the amount the city will take from business this year, $460,000 as compared to $300,000 last year, is too drastic.

He said it will have to be passed along to customers. One bright side, he felt was that this tax will now in effect be indirectly collected from Greater Victoria as a whole.

Several businessmen refused to allow their names to be used. In several cases the business tax assessment roll shows they are paying much less rent than their neighbors.

"To make a complaint would be asking for a rent increase."

"HOLES-IN-WALL"

Thomas Armstrong of British Importers, 641 Yates, said the new tax ". . . is making it so difficult to operate, business will revert to small stores—operate from holes in the wall."

But he added, it is basically a fair proposition and finally will be accepted as a fair and reasonable way to do business. "It's just this sudden jump . . ."

The 'sudden jump" was exemplified reecntly at city council where it was pointed out a confectionery in the high-rent area will see its business levy jump from $40 to $238.

A ladies' wear store, also in a high-rent area goes from $280 to $1,365. Two leading department stores paid trade licence of $4,530 and $3,083. Now they are to pay business tax of $23,793 and $13,717, respectively.

A small repair shop on Blanshard goes from $60 to $183.

PUBLISHER'S NOTEBOOK By STUART KEATE

Down With Prosperity!

That civic supper we're planning for the Canadian Chamber of Commerce seems to be getting smaller after each council meeting. And each letter-to-the-editor.

Keate

It started out as a big spread. Then it became a routine meal. Then a snack. Now it's a box supper — delegates bring their own boxes.

Alderman Mooney is even apologizing for eating on Sunday.

Well, we don't want to make the mistake our guests are making. I got some of the facts at a secret meeting yesterday, and they were frightening.

* * *

These people are coming here to spend money.

We've got to stop this reckless, wanton splurging! The first thing you know, everybody will have money and you know how embarrassing that would be for people like Ald. J. Donald Smith, for instance.

People would be able to pay off their mortgages!

* * *

Figures show that a record of more than 700 are coming here from all over Canada, including 250 wives. For this privilege, a husband and wife pays a registration fee of $65. These 700 will be here a week, using our hotels, restaurants, shops, stores, taxis, etc.

If each one of them spends $25 a day it works out at something like $120,000.

Can we stand it? Should we permit it?

But wait—I have even more dreadful tidings.

It was revealed yesterday that a huge room had been set up at the Empress for 50 correspondents who were coming for the meeting; newspaper writers and photographers, CBC types, and TV camera-men.

These fellows will be publicizing Victoria all over the continent — at their own expense. But look at the damage!

Other people will come here and spend more money.

No wonder Alderman Smith is opposed to the Chamber of Commerce.

The local boys are spending $5,000 to get back $150,000. What a deal!

* * *

Let us all rally behind J. Donald in protesting this obvious flim-flam.

Let us repel the invaders with our battle-cry:

"Pygmies of Victoria—unite! We have nothing to lose but our shirts!"

FOOD, FOOD GO AWAY . . .

Our Miss Bones Would Be Alone

By DINAH KERR

It's all over but the shouting of recriminations and excuses.

Friday night I muffed my last chance to gain another pound and Josephine Lowman's nine-day gaining diet has drawn to a sorry finish.

For nine awful days, my life has revolved around food. I have sat down before platesful of bacon and eggs in the morning, creamed soup at noon, and sweet potatoes at night. All for a net gain of two pounds.

THAT'S ALL

I would like to state at this time that Josephine and I have come to a parting of the ways. I am not bitter, friends, and I will continue to eat well. But I have eaten my last creamed sweet breads, my last yellow squash and my last macaroni and cheese.

When I first announced I was going on a gaining diet, a lot of people climbed on the bandwagon with me. They fell off one by one when it became apparent that my weight chart wasn't leading anywhere. Even more deserted me when I turned in desperation to stout.

HURT A BIT

I am not bitter about that either but I will admit that letters like the following hurt just a bit:

"Dear Miss Kerr," wrote Russ Jeffs, president of Victoria Soaring Club, "I say did you mean you really drank stout cold? Extraordinary! That's just not done you know. No wonder you dreamed you were chased by a bear—polar, I presume."

It is true that I am now a 116-pound baggage of bones, friends. I still angle where I should softly turn. I am still a skinny.

All I can say, in conclusion, is that I only hope my gaining diary has been a source of inspiration to the other skinnies of Victoria.

As for you, fatso, go bury your head in a bowl of porridge.

I want to be alone.

DINAH AFTER . . .

After finishing her nine-day Josephine Lowman wait-gaining diet, Times Staffer Dinah Kerr looks like this.

Three Special Sunday Meetings At Salvation Army Citadel

A special program of meetings will be held at the Salvation Army Citadel, Pandora Avenue, Sunday in conjunction with a visit from Sr. Major Leslie Pindred, board of evangelism secretary, Toronto.

Major Pindred is also college candidates secretary. Prior to his dual appointment he served in Toronto for six years as divisional secretary for youth work.

Theme of Sunday services will be "God's Blueprint for the Christian." Meetings will be held at 11 a.m., 3 and 7.30 p.m., and will be open to the public.

★ ★ ★

Dr. W. C. Smalley of Edmonton will be guest preacher at First Baptist Church Sunday. His topics will be "The Church's One Foundation" and "The Man Who Came by Night."

★ ★ ★

Holy Communion will be celebrated in Christ Church Cathedral Sunday at 8 and 9.30 a.m. Bishop R. H. Waterman of Nova Scotia will preach at mattins and Dean Brian Whitlow will conduct a filmstrip instruction at 7.30 p.m. Rev. C. M. Hubbard will preach at a family service in James Bay Hall at 11 a.m.

★ ★ ★

A rally day service for children and their parents will be held at St. Aidan's United Church Sunday at 9.45 a.m. Rev. A. I. Avery will preach at the regular morning service on "Racial Rioting" and Miss Wilna Thomas will speak at night on her experiences as a missionary in Japan.

★ ★ ★

Guest speaker at Central Baptist Church Sunday will be Rev. J. H. Pickford, BA, BTh, dean of Northwest Baptist Bible College, Port Coquitlam, B.C. His subjects will be "Purposeful Living" and "The Precious Blood."

★ ★ ★

Canon George Biddle will preach at both services in St. John's Church Sunday. Morning service will be broadcast over CKDA. Service of Holy Communion will be held at 8 a.m.

★ ★ ★

"Giving God a Chance" and "The Fear of Failure" will be the themes of Rev. Douglas B. Carr for his sermons in Centennial United Church Sunday.

★ ★ ★

Morning service at Emmanuel Baptist Church will be broadcast over CJVI when Rev. A. C. Hamill will speak on "The Sin of Being Ordinary." His topic at night will be "Drinking from Cisterns or the Well?"

General secretary of the Baptist Church in western Canada, Rev. J. Frank Patch will address a mass meeting in First Baptist Church Wednesday at 8 p.m. A fellowship hour will follow. Mr. Patch was born in British Columbia and received his BA degree from UBC and his BD degree from McMaster University.

★ ★ ★

Rev. Cecil Barner will preach on "Christ, the Pre-Eminent One" and "What It Means to Believe in the Savior" at services in Douglas Street Baptist Church Sunday.

★ ★ ★

Rev. Arthur F. Grobe will conduct services in First Church of the Nazarene Sunday, preaching on "Giving Praise" and "A Merciful God."

★ ★ ★

"The First Beatitude," first sermon in a series on the Beatitudes will be Dr. F. E. H. James' subject at Metropolitan United Church Sunday morning. At night theological student Daryl Logan will preach on "The Age of Longing."

★ ★ ★

Rev. C. Leighton Streight will preach at First United Church Sunday morning on "Jesus Christ—Peripheral or Central?" Rev. A. I. Higgins will take the evening service, preaching on "Are You Bothered With Prejudice?"

★ ★ ★

Morning and eevning worship at St. Andrew's Presbyterian Church Sunday will be conducted by Rev. Robert Wray, guest preacher from Knox Presbyterian Church in Sooke.

★ ★ ★

Rev. Emma M. Smiley will speak at both services in Victoria Truth Centre. Her subjects will be "Absolute and Relative" and "When Does God Work?"

'BOUT BEARS

By . . . "Unkie Dunk"

I was over in Vancouver the other day,
And I took to the park . . . Master John Bray.
He's a little boy . . . just 3 years old,

And fairy stories, he's often been told.
Especially by me . . . to keep him amused,
'Tho about life . . . he's more than enthused.
I guess you could say . . . I spoil him a bit,
With candies . . . toys & a catcher's mitt.
But that's because . . . I'm a sort of an "Unk,"
And he always calls me . . . Unkie Dunk."
Anyhoo . . . we got wandering around in the Park,
To keep up with his questions, took all my spark.
"Those Penguins," I said, "lay great big eggs,
Then take off their coats and hang 'em on pegs."

He looked up at me, then laughed out loud,
As we wended our way thru the crowd,
Munching peanuts, each licking a cone,
And talking to a squirrel on the curb-stone.

Then we got up, & walked up some stairs,
"C'mon on, Unkie Dunk," . . . let's go see the bears?"
He looked in their cage, excited, wide-eyed,
They were begging for peanuts, and FOUR . . . inside.
A better story than mine, I knew he was thinking,
As he looked at the bears, & watched one that was sinking.
"Goldilocks wouldn't like it," he pretended to scold,
("The story of "The Three Bears," he'd been told, & re-told)

"There was just the Papa . . . the Mamma . . . and the Baby Bear,
SO WHAT'S THAT OTHER ONE DOIN' IN THERE???"

HUMBER'S
Furniture Warehouse
These Foam Rubber "Dunlop" Mattresses are NO fairy tale. Guaranteed 10 years. Get the bear facts.

Church of Our Lord Founder's Service

Nearly 300 descendents of Victoria pioneers who broke from Christ Church Cathedral 83 years ago to form The Church Of Our Lord have been invited to the first "Founder's Day" service in the church Sunday, Sept. 29.

A granddaughter of Senator W. J. Macdonald who helped guide the break-away, Miss Flora Burns culled Provincial Archives records for names of members of that first congregation. Since last April, with the aid of a committee, she has traced descendents of the pioneers and sent invitations as far away as England.

"We expect that about 75 per cent will attend the service," Rt. Rev. D. A. G. Rankilor, DD, said.

One of the original members, Miss Eveline Pemberton, 90, is still living in Victoria, but will be unable to attend because of ill health.

IN 1874

The Church of Our Lord was formed in 1874 when Dean Edward Cridge, of Christ Church Cathedral, quarreled with the Anglican Bishop Rt. Rev. George Hills over Anglican ritualism.

The dean held that ritualism would lead to absorption of the Anglican congregations by the Catholics.

In the furious controversy he took away with him hundreds of Victoria's most prominent and wealthy citizens.

Among them were Senator Macdonald, A. J. Langley, Sir James Douglas, Judge A. F. Pemberton, B. W. Pearse, Roderick Finlayson, Judge A. C. Elliott, Capt. Devereaux and Dr. J. S. Helmcken.

Many descendants of the pioneers still live in this area, including Maj. H. D. Bullen, a descendant of Sir James Douglas, of Langford.

NEW CHURCH

The new church was erected on the corner of Humboldt and Blanshard Streets on property owned by Sir James Douglas. The first divine service was preached by Dean Cridge on Jan. 16, 1876.

It is the oldest church building in Victoria with the exception of the chapel of St. Ann's Academy, built in the late 1850s, and has since become a historic landmark.

Rector of the church since last April, Dr. Rankilor will preach the Founders' Day service at 11 a.m. on the subject, "Our Priceless Heritage." His topic at night will be "The Conquering Church." A special program of music has been arranged by organist J. Ingram Smith.

Following the morning service, tea will be served in Cridge Memorial Hall, where documents and records of the church will be displayed.

MONEY WORRIES ?

REG. LUPTON
of Custom Finance, invites you to call and discuss your requirements and learn for yourself the ease and friendliness which are part of the Custom Finance way of serving you.
CUSTOM FINANCE
"Victoria's Own Finance Co."
1012 Douglas Phone 5-1408
Open Monday through Thursday, 9.00 a.m. to 5.00 p.m.
Friday 9.00 a.m. to 8.00 p.m.

Rosicrucians Plan Rites At Beacon Hill

Building of the Great Pyramid will be marked by local Rosicrucians at an outdoor ceremony in Beacon Hill Park Sunday at 2 p.m.

Members of the Rosicrucian Pronaos will symbolically re-enact the building of the great pyramid of Cheops before the flag staff.

Rosicruclans trace their origin back to the year 1350 B.C. when Amenhotep IV was pharoah of Egypt. They commemorate this origin by the ritualistic construction of a miniature pyramid, laying one stone a year.

Arctic Supply Ship Returns

QUEBEC (CP) — The C. D. Howe, 3-528-ton patrol vessel of the department of transport, arrived back Friday from a summer-long supply trip to the Arctic. She carried about 50 ailing Eskimos, who will receive hospital treatment in the Hamilton, Ont., region.

Courtesy Parking
When attending funerals use courtesy parking next to Chapel garden
VIEW "PEOPLE" — CHEK TV
CHANNEL 6
TUESDAYS . . . 7.30 p.m.
A Victoria Program for Victorians
Ask for Your Check From Parking Lot Attendant
HAYWARD'S CHAPEL
Est. 1867 734 BROUGHTON Phone 3-3614

NEW STAFF MEMBER for the Inter-Varsity Christian Fellowship on Vancouver Island and in the interior of B.C. is Milo F. Coldren, BA, MRE. Replacing Miss Verne Scott, he will be in charge of all phases of inter-varsity work among high school and university students, teachers and nurses. Miss Scott is now serving the Manitoba area.

Spiritualist Speaks On Meditation

American spiritual teacher Robert D. Carr will address an open meeting in the Dominion Hotel Sunday at 8 p.m.

His subject will be "The Secret of Meditation." Mr. Carr recently returned from a two-month speaking tour of the west coast.

CHURCHES

CHRISTADELPHIAN

CHRISTADELPHIAN, Orange Hall, 725 Courtney Street. Sunday morning, 11 o'clock. Secretary, 4-8293.

CHURCH OF GOD

COOK ST. HALL
1833 Cook St.
Lord's Day—
School for children 2 p.m. Gospel service, 7:30 p.m. All welcome.

CHURCH OF CHRIST

CHURCH OF CHRIST
1670 Fernwood Road
Bible study, 10:30 a.m.
Communion, 11 a.m.
Gospel Service, 7:30 p.m.
Phone 9-3743.

LUTHERAN

HOPE LUTHERAN CHURCH (Missouri Synod) "A church of the Lutheran Hour," Chambers Street and Princess Avenue (off Cook). Sunday school, 10 a.m. Morning service, 11 a.m. Next service at Langford Sept. 29, 3 p.m. C. C. Janzow, pastor. 3-5535.

GOOD SHEPHERD LUTHERAN CHURCH (U.L.C.A., Western Canada Synod). Service and Sunday school (English), 1 p.m. St. Alban's Church, Ryan at Belmont. Rev. J. E. Bergbusch, D.D. 5-2151.

SPIRITUALIST

VICTORIA SPIRITUALIST CHURCH
725 Courtney St.
Sunday, Sept. 22, 7.30 p.m.
Rev. H. Drinkwater
Friday, Sept. 27, 8 p.m., Church Circle.

OPEN DOOR CHURCH, 1609 Cook St. Sunday, 11 a.m. Worship and Children's Hour; 7.15, singspiration; 7.30, "Influence," by Rev. E. M. Moore. Thursday, 8 p.m., healing and greetings. Pastor: Rev. E. M. Moore.

GOSPEL HALLS AND CHAPELS

VICTORIA GOSPEL HALL
935 Pandora Avenue
11:00 a.m.—Worship and Breaking of Bread.
9:30 a.m.—Sunday School.
7:30 p.m.—Gospel Service. Speaker, Mr. David Miller.
Tuesday, 8 p.m., Bible reading
Thursday, 8 p.m., prayer meeting.

BETHESDA GOSPEL CHAPEL
Corner Oak Bay Ave. and Davie St.
Sunday—
9:45 a.m.—Sunday School and Bible Class.
11:15 a.m.—Remembrance Feast.
7:30 p.m.—Evening Gospel Service. Speaker, Mr. John Stewart.
Wednesday—
8.00 p.m.—Prayer and Scripture study.
Friday—
7.00 to 8.15—Boys' and girls' meeting and hobby class (first of the season).
8.15 p.m.—Young people's meeting.

OAKLANDS CHAPEL
Corner Fernwood and Cedar Hill Roads
9.30 a.m.—Lord's Supper.
11.15 a.m.—Family Bible Hour and Sunday school.
7.30 p.m.—Evening service.
Thursday—
8.00 p.m.—Prayer and Bible study.
2.30 p.m.—Women's Gospel meeting. (See display ad on this page.)

QUADRA BIBLE CHAPEL
Tolmie Avenue and Jackson Street
Sunday
9.45 a.m.—Sunday School.
11.00 a.m.—Morning Service. Mr. David Ward.
12 Noon—The Lord's Supper.
7.30 p.m.—Evening Service. Mr. L. E. Wakelin.
Wednesday: 8 p.m.—Ministry Address by Mr. John Smart.

MILNES LANDING GOSPEL HALL
Sunday, 6:45 p.m.: The Family Hour, Speaker, Mr. John Munday
Wednesday, 7:30 p.m.: Bible Study, Speaker, Mr. D. McCartney.
You Are Welcome.

MARIGOLD SCOUT HALL
Marigold Avenue
3:00 p.m.—Sunday School.
7:30 p.m.—Gospel Service. Speaker, Mr. D. Donaldson.
You are invited.

CHURCH OF LATTER DAY SAINTS

THE CHURCH OF JESUS CHRIST OF Latter Day Saints, C.C.F. Social Hall, Richmond and Cedar Hill crossroad. Sunday school 10:30. Evening service, 7 p.m. Phone 2-1565. Everyone welcome.

11.00 a.m.
Reverend Robert Wray, M.A., of Sooke
Soloist: Miss Georgina Harper
7.30 p.m.
Reverend Robert Wray
Soloist: Miss Beverley Lidstone
WE WELCOME VISITORS
St. Andrew's Presbyterian
Downtown—Douglas at Broughton
Minister:
The Very Rev. J. L. W. McLean, M.A., D.D.
Organist and Choir Master:
C. C. Warren, L.R.S.M., A.T.C.M.

St. Paul's Presbyterian
Mary and Henry Streets
Service at 11.00 a.m.
REV. EDGAR FOREMAN
Organist, Mr. Reginald Stone
Friends cordially invited

THEOSOPHICAL SOCIETY
Besant Lodge, 904 Government St.
"THE POWER OF THE SPOKEN WORD"
Public Lecture by Mrs. Edith Chesman
Past-President of Besant Lodge
Sunday, Sept. 22, at 8.00 p.m.

CHURCH PAGE

NEW ORGANIST AT ST. BARNABAS

Former assistant organist at Christ Church Cathedral, Miss Ann Van Der Voort has been appointed organist and choirmistress at St. Barnabas Church.

Miss Van Der Voort has been a member of the cathedral choir for several years and on several occasions played the organ for services in the absence of choirmaster Graham Steed.

Architect Draws Plan For New St. Aidan's

Sketch plans for a new St. Aidan's United Church are now being prepared by architect Roderick Clack.

To date more than $42,000 has been donated to the building fund through a Wells Organization campaign. Drive chairman is N. A. McDiarmid.

The church will be built opposite the present structure at the corner of St. Aidan's and Cedar Hill Crossroad. It is expected to cost $100,000.

Construction will begin in 1959.

Anglican Services

Christ Church Cathedral
Rockland and Quadra
The Very Rev. Brian Whitlow, M.A., M.Ed., Dean and Rector
8.00 a.m.—Holy Communion
9.30 a.m.—Holy Communion
11 a.m.—Mattins and Sermon
Preacher: The Lord Bishop of Nova Scotia
11 a.m.—Family Service, James Bay Hall, Niagara St.
Preacher: The Rev. C. M. Hubbard
7.30 p.m.
Filmstrip Instruction
"The Historical Development of the Christian Church"—
The Dean
Sunday School at the Memorial Hall (with Nursery) and at the James Bay Hall at 11.00 a.m.
Holy Communion:
Tuesday 11 a.m., Thursday 7.15 p.m.
Mattins each weekday at 9 a.m.
Evensong each weekday at 5.15 p.m.

ST. JOHN'S
Quadra near Pandora
8.00 a.m.—Holy Communion
11.00 a.m.
BROADCAST SERVICE
(CKDA — 1220)
7.15 p.m.—Organ Preludes
Frederick Chubb, B.A., Mus. Bac., F.R.C.O.
Chorale in B Minor (Cesar Franck)
Carillon (Sowerby)
7.30 p.m.
"A REASONABLE FACSIMILE"
Preacher: Canon Biddle
9.30 a.m.—Family Service and School
Rev. Dr. Kenneth King, preacher
11.00 a.m.—Sunday Schools

St. Peter's, Lake Hill
Reynolds Road, near Quadra
9.45 a.m.—Sunday School
11.00 a.m.—Family Service
Preacher: Rev. Dr. Kenneth King

ST. MARY'S
Elgin Road Oak Bay
Holy Communion, 8.30 a.m.
Mattins and Sermon, 11.00 a.m.
Preacher:
Rev. W. W. Buxton
Evensong and Sermon, 7.00 p.m.
Preacher:
Rev. Hywell J. Jones
Sunday School—Seniors, 9.45 a.m.
Pre-Primary, Primary and Juniors, 11.00 a.m.
Thursday—Holy Communion, 10.30 a.m.

ST. PHILIP'S
Corner Nell and Eastdowne Streets
Holy Communion—8.30 and 11 a.m.
Preacher
Rev. Richard Mugford
Sunday School—Seniors, Juniors and Primary, 9.45 a.m.
Pre-Primary, 11.00 a.m.

S. George the Martyr
Serving Queenswood, Ten Mile Point, Uplands and Cadboro Bay
8.00 a.m.—Holy Communion
11.00 a.m.—MATTINS and SERMON "DOES WORSHIP LEAVE YOU COLD?"
7.15 p.m.—Organ Preludes
Mr. Philip Hughes, Mus. Bac.
7.30 p.m.—EVENSONG and SERMON "WALK IN THE SPIRIT"
Preacher at Both Services
REV. WILLIAM HILLS
SUNDAY SCHOOL FOR ALL AGES
9.30 and 11.00 a.m.
Mr. C. D. Hunter Director
Thursdays
10.30 a.m.—Holy Communion
Intercessions for the Sick

ST. ALBAN'S CHURCH
Two Blocks North of Haultain on Belmont Avenue
8 a.m.—Holy Communion
9.30 a.m.—Family Service
11 a.m.—Holy Communion
7.30 p.m.—Evensong
The Rev. W. E. Greenhalgh

St. Barnabas' Church
Belmont and Rechlin
Fourteenth Sunday after Trinity
8 a.m.—Holy Communion
11 a.m.—Sung Mass and Sermon (Church and Sunday School at 11 a.m.)
7.30 p.m.—Evensong and Sermon
Rev. Thomas Bailey
Rev. Canon H. R. Whitehead

ST. MATTHIAS'
Corner Richmond and Richardson
Fourteenth Sunday after Trinity
8.00 a.m.—Holy Communion
11.00 a.m.—Mattins (Family Service)
7.30 p.m.—Evensong
Sunday School
Main School and Bible Class Cancelled
11.00 a.m.—Pre-Primary Department
THURSDAY
10.30 a.m.—Holy Communion
Rev. Canon F. E. M. Tomalin

ST. PAUL'S CHURCH
The Old Naval and Garrison Church
Esquimalt Rd. at Grafton St.
8 a.m.—The Holy Communion
9.30 a.m.—Mattins
11.30 a.m.—Mattins
7.30 p.m.—Evensong
Sunday School 11 a.m.
Rector: The Rev. J. A. Roberts

First United Church
Cor. Quadra and Balmoral Rd.
Ministers:
Rev. A. I. Higgins, B.A., B.D.
Rev. C. Leighton Streight, B.A.
Rev. R. McElroy Thompson, D.D.
Mr. and Mrs. J. Roberto Wood
Directors of Music
11.00 a.m.
'Jesus Christ, Peripheral or Central?'
Rev. C. Leighton Streight, B.A.
Duet: Beverley Glenday, Robert Husband
Solo: Allan Husband
7.30 p.m.
'Are You Bothered With Prejudices?'
Rev. A. I. Higgins, B.A., B.D.
Soloist: Allan Husband
Guest Organist: Malcolm Hamilton
Coming Events:
Oct. 17-Nov. 30—School for Brides and Grooms
Oct. 13—Friendship Nights resumed
Sunday School as Usual
Baby Creche and Nursery at 11 a.m.
This Church Is Fitted With Hearing Aids
Visitors Cordially Welcomed

METROPOLITAN UNITED CHURCH
Pandora at Quadra
Ministers: Rev. F. E. H. James, B.A., B.D., D.D.; Rev. G. L. Gillard, M.B.E., C.D.
Organist: Mr. William McNeil
11.00 a.m.
"THE FIRST BEATITUDE"
Commencing a series on "The Beatitudes"
Rev. F. E. H. James
Senior Choir
"The Souls of the Righteous"
(In Memoriam: Mrs. J. O. Welch, Mr. Harry Langley)
Family Day: Junior Choir sings
7.30 p.m.
"THE AGE OF LONGING"
Mr. Daryl Logan (Theological Student)
Soloist: Miss Colleen Erb
9.45 and 11 a.m.
Church School and Nursery
WE WELCOME VISITORS

Centennial United Church
Gorge Road near cor. of Douglas and Hillside
Minister: Rev. Douglas B. Carr, B.A., B.D.
Director of Music: Peter Copeland
Organist: Mrs. Margaret Wilmshurst
11.00 a.m.
"GIVING GOD A CHANCE"
Junior and Senior Choirs
11.00 a.m.—Church School, Baby Creche, Nursery
Rally Day
Bring the Whole Family to Church
7.30 p.m.
"THE FEAR OF FAILURE"
Third in Series:
"OVERCOMING OUR FEARS"
Rev. Douglas B. Carr at Both Services
Hearing Aids Available
A Friendly Welcome Awaits You

Oak Bay United Church
Mitchell and Granite
Minister: Rev. A. Calder, B.A.
Director of Music: Frank Statham
9.45 a.m.—Senior Sunday School
11 a.m.—"The Hope of the Church"
Junior S.S. and Nursery
7.30 p.m.—"An Ardent Nationalist"
8.30 p.m.—Young People's Union

St. Aidan's United
Richmond at Cedar Hill Crossroad
Minister: Rev. A. I. Avery
Organist: Miss M. Vaughan L.R.S.M.
9.45 a.m.—Sunday School Rally
11.00 a.m.
"RACIAL RIOTING"
Nursery for Children During Church
7.30 p.m.
WILMA THOMAS, Returned Missionary, Will Be Guest Speaker

Fairfield United Church
Fairfield and Moss
Minister: Rev. Tom R. Hawthorne
Music: Mr. and Mrs. Rodney Webster
11.00 a.m.
"JESUS AND JAPAN"
7.30 p.m.
"A HUMAN BULLET"
NOTE—Jr. and Sr. S.S. 9.45 a.m., but Beginners' Primary Depts. now 11 a.m.

JAMES BAY UNITED CHURCH
Corner Menzies and Michigan
Minister: Rev. A. M. Angus
Public Worship—11 a.m.
Church School—10 a.m.
ALL WELCOME

Gordon United, Langford
Goldstream Avenue
Rev. H. P. Davidson B.A. Minister
Sunday School 11.00 a.m.
Service subject:
"THE AUTHORITY OF JESUS"
Soloist, Mrs. H. W. Adams

EMMANUEL BAPTIST CHURCH
Fernwood at Gladstone
Rev. Alvin C. Hamill, B.A., B.D. Minister
Organist, Mr. Henry Pluym
11.00 a.m.
"The Sin of Being Ordinary"
Broadcast CJVI
7.30 p.m.
"Drinking From Cisterns or the Well"

Victoria Prayer Group
Undenominational
HEALING STUDIES
Cathedral Memorial Hall
Wednesday, Sept. 25th
8 P.M.
OPEN TO ALL

Evangelistic Temple
Apostolic
Blanshard and Queens
Sunday, 11 a.m. and 7.30 p.m.
Tuesday and Friday at 8 p.m.
Enjoy the Deeply Spiritual Ministry of
Evangelist
RUBY L. KROOK

Christadelphian Hall
Blanshard at Kings
Sunday School, 9.45 a.m.
Memorial Service, 11.00 a.m.
Bible Lecture, 7.30 p.m.
Subject:
"WHO SHALL SURVIVE: RUSSIA OR ISRAEL?"
Everyone Welcome

THE SALVATION ARMY
WELCOME
Sunday School 9.45 a.m.
Wed. 8 p.m. Prayer Meeting
Thurs. 3 p.m. (Ladies)
Sat. 8 p.m. Gospel Hour
Sun. 11 a.m. and 7.30 p.m.
737 Pandora

PARKDALE CHURCH
Independent : Evangelical
2281 Harriet Rd. Near Burnside
Sunday Services 11.15 a.m. and 7.00 p.m.
Sunday School at 10.00 a.m.
Prayer and Bible Study Friday at 8.00
Pastor: J. E. Storey, Res. 2-7838

FREE METHODIST
1620 Cook St. Phone 3-1535
Rev. G. F. Stewart Pastor
9.45 a.m.—Sunday School Hour
11.00 a.m.—Morning Worship
7.30 p.m.—Evening Worship
Special musical program. Rev. and Mrs. S. Neale and family. In the Sunday School hour and the morning worship service.
The Voice of Methodism

"Victoria's Historic Church"
CHURCH OF OUR LORD
REFORMED EPISCOPAL
Humboldt and Blanshard Streets
J. Ingram Smith Organist
9.30 a.m.—Holy Communion
10 a.m.—Sunday School, all classes
11 a.m.—Morning Prayer
Soloist: Mrs. Alice Waddell
Sermon—"Too Busy for God"
7.30 p.m.—Evensong
Sermon—In God's Keeping
Right-Rev. D. A. G. Rankilar, D.D.

First Church of Christ, Scientist
CHAMBERS ST. and PANDORA AVE.
A Branch of The Mother Church, The First Church of Christ Scientist in Boston, Massachusetts
SUNDAY SERVICES
11.00 a.m. and 7.30 p.m.
Subject:
"MATTER"
SUNDAY SCHOOL
11.00 a.m.
TESTIMONIAL MEETING
Wednesday 8.00 p.m.
FREE PUBLIC READING ROOM AND LENDING LIBRARY
604 Broughton Street
ALL ARE WELCOME

KINGDOM MINISTRY (British-Israel)
Leader: Mr. A. A. Fryer Pianist: Mrs. Stuart
Speaker: MR. P. G. RABEY
Subject: "THE ARROWS OF THE LORD"
SUNDAY, 7.30 P.M., NEWSTEAD HALL, 734 FORT ST.
All Are Welcome

VICTORIA ALLIANCE TABERNACLE
Yates Street near Cook Rev. C. R. Alton, Pastor
10.15 a.m.—Sunday School for the Entire Family
REV. D. A. GUNN SPEAKS
Rev. D. A. Gunn will speak at both services.
11 a.m. and 7.30 p.m.
THIS FRIENDLY CHURCH EXTENDS TO YOU A HEARTY WELCOME

Victoria British-Israel Association
TUESDAY, Sept. 24th, 8.00 p.m., NEWSTEAD HALL, 734 Fort Street
PRAYER MEETING
Address by MRS. O. A. BRAKE on "JUDAH AND THE JEW"
All Welcome

ARE YOU INTERESTED IN REVIVAL IN THIS GENERATION?
If so, listen to the voice of Bellingham's Revival Church, Glad Tidings Tabernacle.
KPUG, 1170 — 8 p.m. Every Saturday Night
REV. C. BAKER, BOX 882, BELLINGHAM, WASH.

OAKLANDS CHAPEL
Corner Fernwood and Cedar Hill Roads
11.15 a.m.—Family Bible Hour
11.15 a.m.—Sunday School
7.30 p.m.—Sunday Evening Service
Speaker at Both Services
MR. JOHN SMART
New Jersey, U.S.A.
9.00 p.m.—Young People's Fellowship Hour

Victoria Truth Centre
(Affiliate International New Thought Alliance)
"There Is a Solution to Every Problem."
Minister: REV. EMMA M. SMILEY
11.00 a.m.—"ABSOLUTE AND RELATIVE"
11.00 a.m.—The Children's Church of the Golden Key
7.30 p.m.—"WHEN DOES GOD WORK?"
Tuesday, 3.00 p.m.—Special Healing Meeting
Wednesday, 8.00 p.m.—Symposium on Tithing 1301 FORT STREET

GLAD TIDINGS TABERNACLE
842 North Park St., ½ Block behind Hudson's Bay Parking Lot
The Pentecostal Assemblies of Canada
Rev. C. B. Smith, Minister Mr. Paul Hawkes, B.A., Asst.
9.45 a.m.—Sunday School for ALL
11.00 a.m.—Rev. C. B. Smith preaches on the subject:
"FOUNDATIONS FOR REVIVAL"
7.30 p.m.
The service will be in charge of "THE CREW OF MESSENGER 3"
—'From the grave of the Pacific'—

HEARD REGULARLY SUNDAY EVENINGS on ASSEMBLIES of GOD BROADCAST
—REVIVALTIME—
ABC RADIO NETWORK
HEAR C. M. WARD
Monday thru Friday
(Five Nights Only)
SEPT. 23-27
8.00 P.M.
Special Music
EVERYONE WELCOME

CENTRAL BAPTIST
We Preach Christ Crucified, Risen and Coming Again
833 Pandora Avenue DR. J. B. ROWELL, Pastor
Sunday School and Adult Bible Class at 9.45 a.m.
Guest Speaker: REV. J. H. PICKFORD, Dean of Faculty
Northwest Baptist Bible College, Port Coquitlam, B.C.
11 a.m.—"PURPOSEFUL LIVING"
7.30 p.m.—"THE PRECIOUS BLOOD"
Welcome to Our Services

FIRST BAPTIST CHURCH
Quadra at Mason Rev. G. R. Easter B.A. B.Th., Pastor
Vera Barclay, Director of Music J. Saunders, Organist
Church Schools—Senior and Junior, 9.45; Primary and Beginners, 11.00
11.00
THE CHURCH'S ONE FOUNDATION
Soloist: Mrs. C. Hilton
7.30
THE MAN WHO CAME BY NIGHT
Dr. W. C. Smalley of Edmonton at Both Services
Wednesday at 8.00 p.m.: Mass Meeting of Baptists to welcome Rev. F. Patch, new General Secretary for Western Canada

Badminton Days ...Are Here

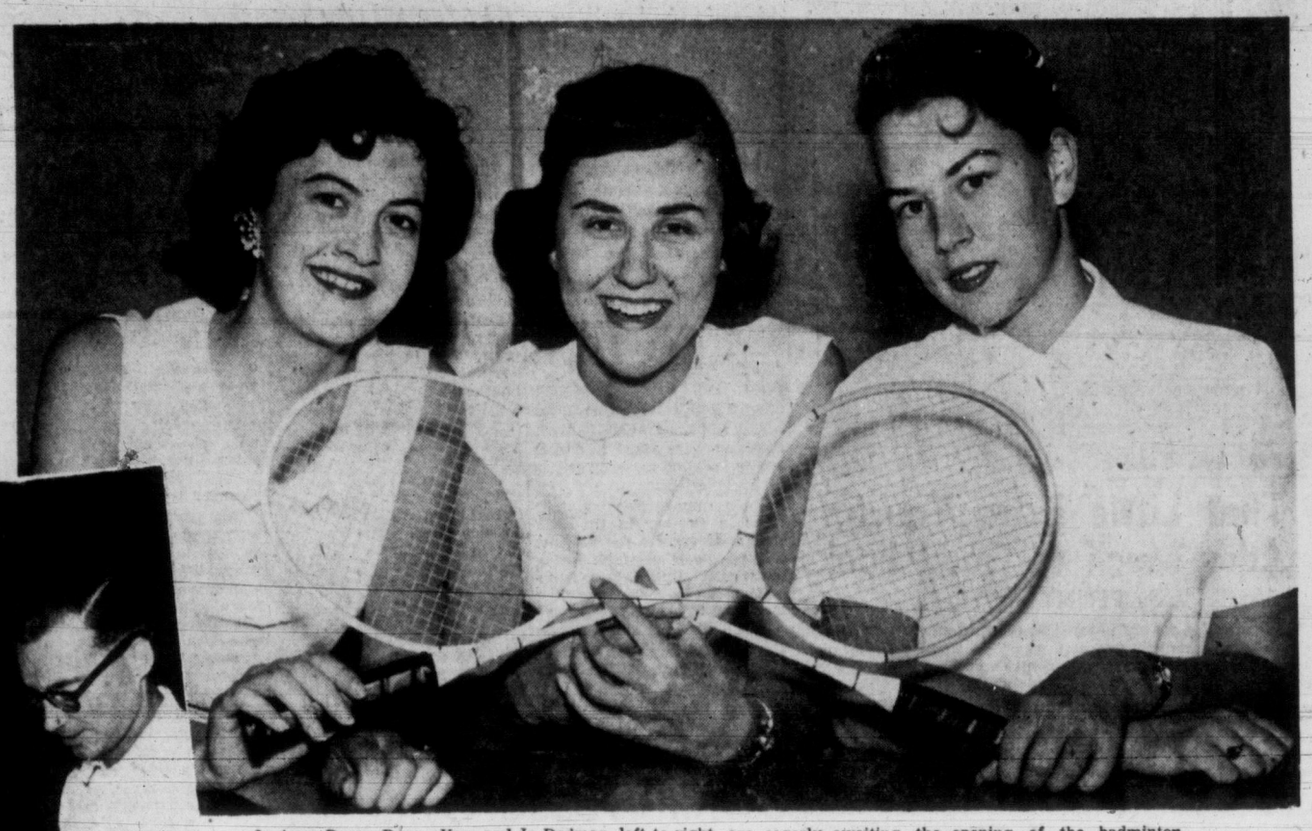

Jo Anne Daem, Donna Kerr and Jo Dodman, left to right, are eagerly awaiting the opening of the badminton season. They have managed to get in some practice games but the season ahead is the real challenge.

Official opening of the badminton season will take place this Sunday when the Victoria Lawn Tennis and Badminton Club entertains with an open house and coffee party in the lounge at 7.30 p.m. The week that follows is being called Open House Week at this club when all guests will be welcome. On Saturday evening, Sept. 28, a stag and stagette cocktail party and harvest dance is planned in the clubhouse. In November there will be the invitational tournament dance and another stag and stagette cocktail party and dance. The December social program includes a masquerade party and dance and a New Year's Eve dance.

Photos By
BILL HALKETT

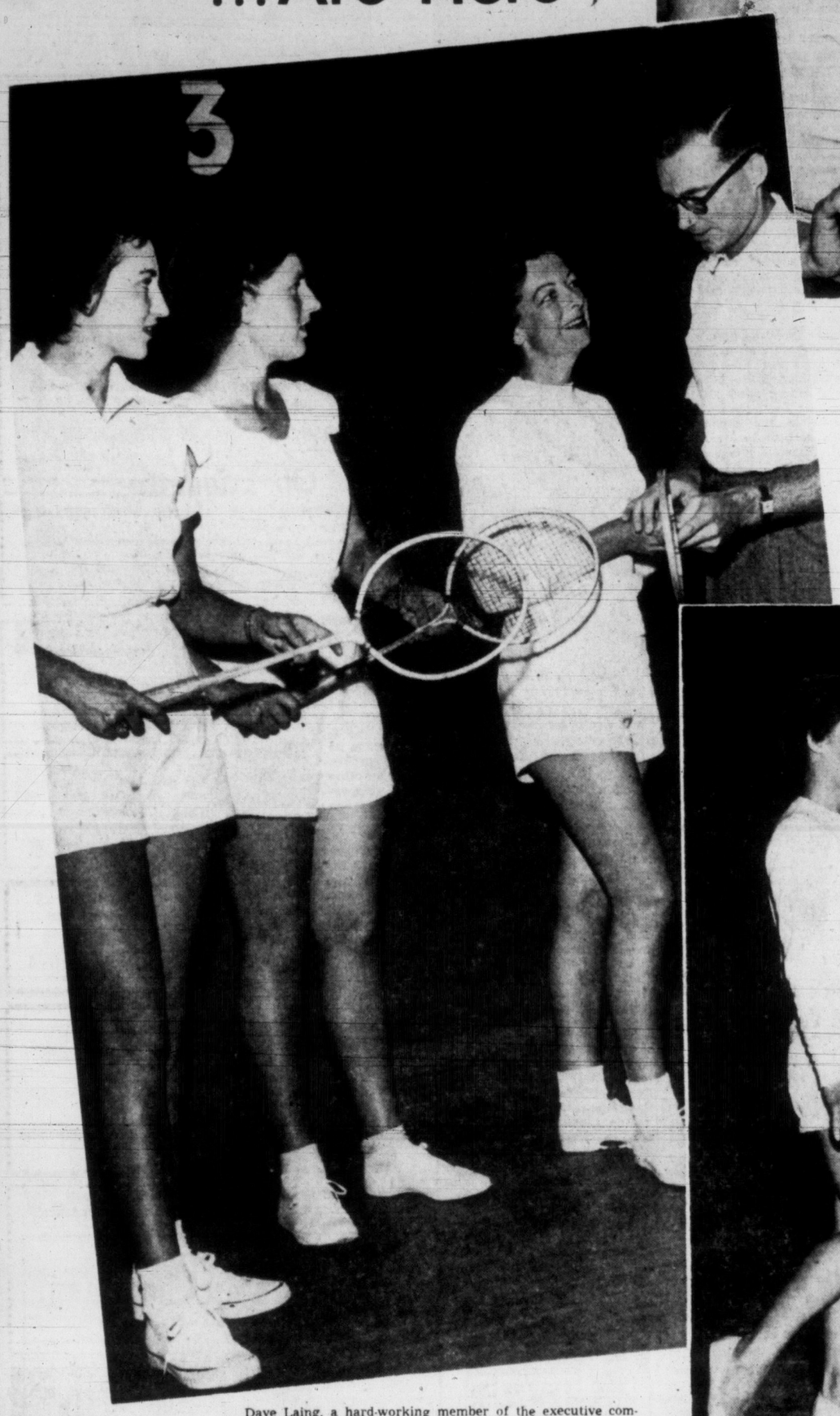

Dave Laing, a hard-working member of the executive committee of the club, explains proper hand grip for Barbara Soundy, Pamela Reynolds and Mary Rawnsley. Members of the board all assist in coaching the players in finer points of the game.

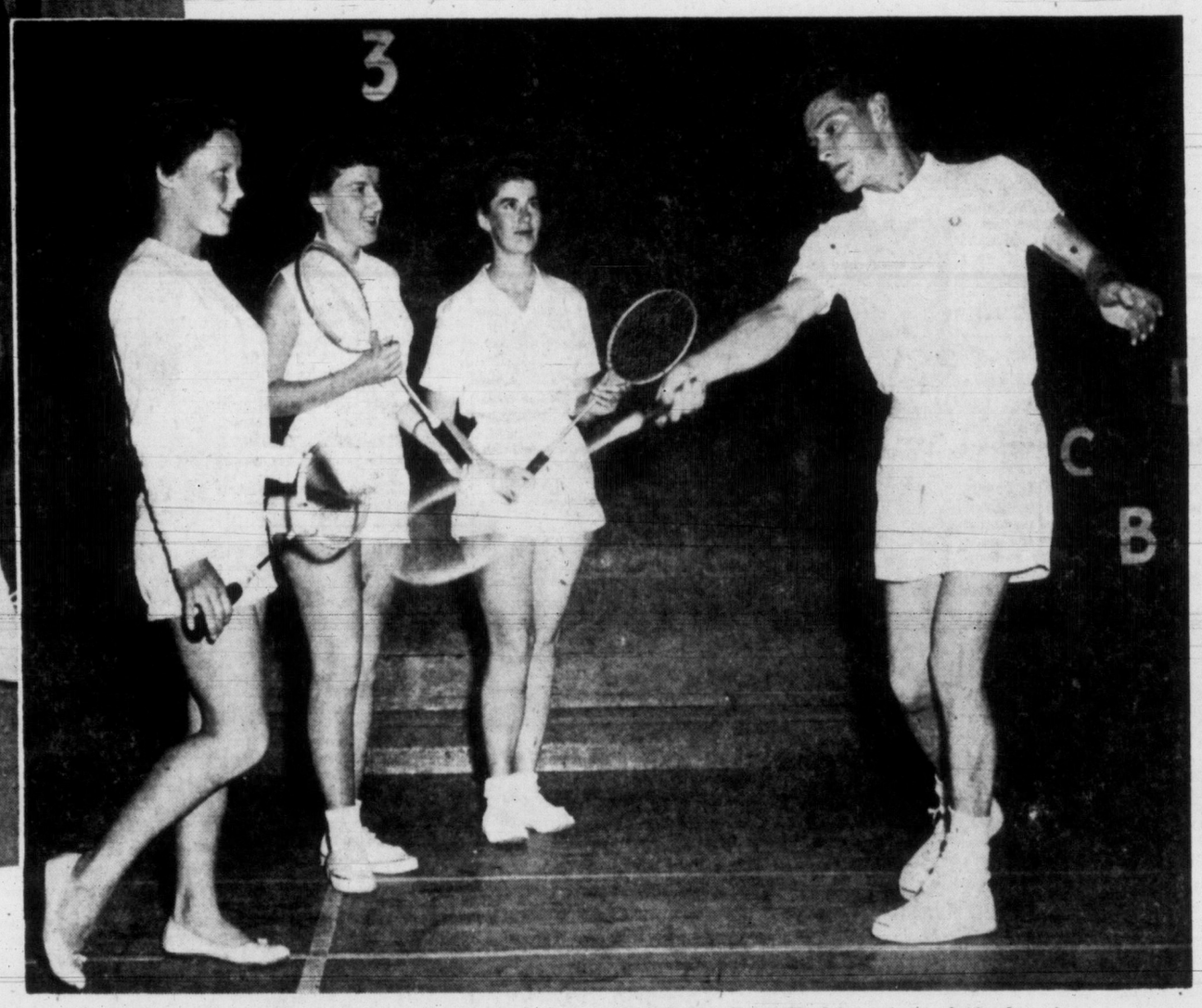

Pat Mercer, Dayle Heal and Pam Harris, left to right, are interested in watching Harvey Hurd demonstrate a forehand smash

Arranged By
ELIZABETH FORBES
Women's Editor

Rev. Father M. J. MacNamara officiated at the wedding in Our Lady of Lourdes Church when Miss Pauline Shewchuk exchanged vows with Mr. John Edward Callen. The couple are making their new home in Victoria.

St. Luke's Anglican Church, Cedar Hill, was setting of the wedding recently of Miss Daphne E. Blake and Mr. Donald William Fish, shown above in formal wedding pose.

Mrs. Werner Humer, the former Miss Patricia Sullivan, was a lovely bride recently in St. Andrew's Cathedral. Mr. and Mrs. Werner spent their honeymoon in San Francisco and are now living in Vancouver.

Mr. and Mrs. Leo Charpentier were married in St. Andrew's Cathedral. The bride is the daughter of Mr. and Mrs. H. J. Genest of Victoria, and the groom, a son of Mr. and Mrs. R. Charpentier of Edmonton. (Photos by Paul Joncas.)

"I'm sure I hear a burglar . . . Do you want to pussyfoot down and get conked on the head or shall I scream him out of his skin?"

SHOPPING GUIDE

That Little Extra Touch Adds Much to Good Looks

By PENNY SAVER

Accessorries, a word in my dictionary meaning "an additional subordinately, contributive of things." In simpler terms accessories are most necessary to a woman's appearance. And gloves come right at the top of that accessory list.

Of course, there are gloves and gloves, but the new stretching type are just the living end! They are so small yet they fit any size of paw. Colors? Well, they are in so many autumn shades they go with any ensemble. Being nylon, they wash in a wink. The price? Just 98 cents.

Are you sporting a high-style bun at present? If you are, there is a very attractive set on display to jazz it up for the evening. I'm talking about a bun stick that really glitters! Matching earrings are included in various exquisite colors. Glamorous? But yes! For $1.

Looking on the 'brighter" side of things, very soon storms from the Pacific will be wailing their way into Victoria. With a combination purse and umbrella . . . we're all set! The purse is smartly styled in leather, with a telescopic umbrella attached to the side. The 'brella opens up when needed. This handy little job is just $4.95.

Getting back to gloves, I saw some genuine British-made leathers—extra smart with fall suits, and a buy for $2.99.

In the same shop, I bumped into some splashy leather bags of super duper size and definitely swish with tweeds. Made in Italy, these purses are here at $6.95.

Shoe care can become expensive and a nuisance. With winter coming on, I thought an approximate price list for the repairin' of your boots could be handy. If the insides of your shoes have "given up the ghost," don't fret. Now there are chlorophyll (how elegant) inner soles in a variety of colors (mostly green) ranging in price from 35 cents to 60 cents.

A preservative for leather was on display, and with the combination of wet weather and neglect you can soon ruin your shoesies. This preservative is available in liquid or paste form for $1.

Now there are nylon heels. They come in a size that will please you ladies who are fashion-conscious because these are extra tiny for those new slim heels that we are all wearing. These heels can be put on your shoes for 60 cents!

Also in the heel line, if you have shoes that are in good condition, but with heels that are off the present trend, there are a slim heel to replace the old thick and heavy ones—and lady you can live dangerously! This operation is possible for $2.50.

Now you are mentally dressed in these accessories, phone me at 2-3131 if you would like to know where I found them.

Of Personal Interest

At Shawnigan

More than 175 guests called at the home of Mr. and Mrs. Alec Cudlip to celebrate the golden wedding anniversary of Mr. and Mrs. P. G. Cudlip, recently. Bride and bridesmaid of 50 years ago, Mrs. Cudlip and her sister, Mrs. E. Sutphlis, were presented with corsages. Among the many gifts presented to the anniversary couple was a Wedgwood vase. Presiding at the tea table were Mrs. A. Cullin, Mrs. F. Cullin, Mrs. D. Robertson, Mrs. K. Bloomquist, Mrs. R. Jessie and Mrs. H. Sherrit.

Assisting the hostesses in serving were Miss B. Cullin, Mrs. V. Dale, Mrs. C. Hodge, Miss M. Patterson, Mrs. A. Cann and Mrs. W. McMartin.

Out-of-town guests included Mr. and Mrs. A. Cullin, brother of Mrs. Cudlip, Mr. and Mrs. F. Knipe from Seattle; Miss V. Cullin, Mr. and Mrs. C. Hodge, Mr. T. Cullin, Mrs. N. Fisher, Miss O. Morrison, Miss M. Morrison and Mrs. R. Schultz from Vancouver; Mr. and Mrs. F. Tumbs, and Mr. and Mrs. S. Tumbs from Port Alberni.

Esquimalt Golden Age Club, Wednesday, 2 p.m., Fraser Street Hall.

Hospital Auxiliary Plans Projects For Winter Months

A poinsettia carnival, a rummage sale and concerts for the patients were among plans made for coming months by the Gorge Road Hospital Auxiliary at a recent meeting chaired by Miss Verna Beek.

The carnival will take the form of a bazaar and auction in the Crystal Garden in early November. Features will include a pie contest, fashion show, Aqua Nymphs' display and comedy divers. Christmas novelties, cards and foods will be sold. Members were asked to donate apples for mincemeat, by calling 5-5072 or 3-4587.

The rummage sale will take place in October in the CCF Hall and concerts for patients will be given monthly during the winter. Rummage sale donations can be made by calling Mrs. P. Windwick at 3-8092.

Guests at the meeting were Mrs. I. Melbye, Mrs. Cora Danby and Mrs. T. McNeill.

Hospital administrator Mrs. Florence Mutrie addressed the meeting and Mrs. W. Smith reported on the Patio party.

IN STEP WITH STYLE

By NONA DAMASKE

Take Care Choosing That Ball Gown; Simplicity Best for You on Budgets

As the winter months draw nearer we are hearing plans for several formal balls. Clubs are sending out notices of dances and get-togethers. Friends who have gone their separate ways all summer are joining again for bridge and chit-chat.

Fashionwise most of us have our fall and winter wardrobe pretty well in hand as far as daytime clothes are concerned but the late-day dresses . . . that's a different matter for they are just now beginning to unpack these luscious "confections" in our shops.

The occasions that call for white tie and formal gown are not too numerous in Victoria, but if you really enjoy gala parties there are enough of them to make your choice of formal wear an important one.

Nona

It does seem inconsistant that the most expensive dress in milady's closet is the one which she wears the least but with most women this seems to hold true.

The average woman feels she must be able to wear a formal gown for several seasons and that is why great care should be taken in its selection.

Our eyes are drawn to pictures of dramatic high style formals but if you are one of our average, several-season women, classic simplicity will serve you best.

During my visits with people who sell evening wear I have learned that black, white or red in that order are the women's favorite colors.

The popularity of the short formal was short lived and the full length gown is once again the undisputed leader. For the woman who is able to shop more extravagantly an uneven hemline gown gives variety and when you stop to think about it would be much more manageable for dancing.

Choosing a new party dress is a much simpler project and usually less costly. There is always a greater selection of dresses in this group and, as there are always lots and lots of winter parties these dresses will have their fair share of wear.

Black leads the parade in the sophisticated sheath type cocktail dress but the softer full skirted styles seem to favor bright strong shades this season. I saw several lovely dresses in the much talked about new shade . . . Mikado Blue. Emerald green and ruby red will add a gay note of color to many winter gatherings.

If you are in the market for a gay new "fun" dress . . . how about having shoes dyed to match . . . according to the news from the fashion centres of the world the traditional gold or silver evening shoe just won't do any more.

Dame fashion has capricious moods. It is often more than most of us can do to keep up with her but at least with careful thought and planning we can follow closely in her wake.

"Cocktail Party" . . . Rajah ruby velvet in a bare-armed dress with a full blown tunic that dips in the back . . . from Trigere's winter collection. The waist is wrapped in matching velvet and clasped with "rubies" and rhinestones.

"Club Dance" . . . This dress of red silk satin introduces Ceil Chapman's new amphora skirt silhouette. The skirt balloons out at the sides and is draped into a bow effect in front. The bodice is bias cut with a modified low cowl neckline.

"Formal Ball" . . . a stunning gown of black velvet with indented shoulder line and low back outlined by a graceful cowl. Designed by Luis Estevez this dramatic sheath has its own stole of matching velvet faced in grey satin printed with long stemmed roses.

Sister House Opened With Shower and Tea

Yesterday, when the doors of a home at 2350 Trent Street were thrown open for an "open house" and kitchen shower, it marked the culmination of a project that has stretched across many months and includes hours of hard work.

The two-story house was bought at the beginning of the year as a residence for Sisters of St. Ann who are in charge of St. Patricks School. Members of Oak Bay branch of the Catholic Women's League took over the project of cleaning, redecorating and furnishing the rooms.

They started at the beginning of July and the house is now ready for occupancy.

There are three bedrooms upstairs, redecorated now in pale green, blue and pink; the dining room has been turned into a chapel; there is a comfortably furnished living room and a modern kitchen. It is planned to build on a community room as soon as possible.

All labor has been voluntary and all furnishings were donated.

Among those who have worked steadily to complete the project are Mrs. R. Sales and Mrs. J. O'Connor, conveners of the work party until Sept. 1; Mrs. P. Scherr, in charge of wall paper and finishing of woodwork upstairs; Mrs. Peter Sallaway, curtains and drapes; Mrs. M. Ballatti, Mrs. C. M. Day, Mrs. J. Ryan, Mrs. Y. Montgomery, Mrs. P. Rayfuse, Mrs. M. G. Wharf, Mrs. L. Gill, Mrs. J. Cunningham, Mrs. F. Stuart, Mrs. H. Spohn, Mrs. P. Zaluski, Mrs. Saunders, Mrs. F. Fisher, Mrs. Henman, Mrs. C. Gibson, Mrs. W. W. Brown, Mrs. J. McLoud, Mrs. L. deGroot, Mrs. K. Oliver, Mrs. A. Romano, Mrs. G. Hovell, Mrs. C. Hickman, Mrs. D. A. Thomson, Misses M. deMezey and Laverne MacKinnon; also J. Lamport and many of the husbands assisted.

Receiving guests at the gathering Friday was Mrs. C. M. Day. Mrs. Gibson and Mrs. D. Corrigan were tea conveners. Sister Mary Rosalie took guests on tours of the house. Among special guests were the Mother Provincial, Sister Mary Luka; Sister Mary Stella, and Sister Mary Gladys of St. Anns; Sister Mary Angela of St. Josephs, Father McLelland and Father Johnston.

ENGAGEMENT IS ANNOUNCED

Mr. and Mrs. C. J. Rawlings wish to announce the engagement of their eldest daughter, Lorraine Carol to Norman Dean, son of Mr. and Mrs. V. L. Smith. The wedding will take place in First United Church on Nov. 1 at 8 p.m., with Rev. C. L. Streight officiating. Attendants will be Mrs. Winnifred Hawkins, Miss Grace Rawlings, Miss Marlene Wight, Miss Marlene Smith. Dick Harwood will act as best man and Jim Connor, Ron Barry and Laurence St. Hilaire, the ushers.—(Jus-Rite Photo.)

Clubwomen's News

Initiated—One new member, Mrs. Anne Davis, was initiated into the Women of the Moose, Chapter 25, at a recent publicity chapter night meeting. Mrs. Evelyn Cooper presided. Plans were made for the fall bazaar at the end of November, with Mrs. Joan Harper the convener. Mrs. J. Hay reported for the sick committee. Mrs. E. Beadle was in charge of refreshments assisted by Mrs. E. Eastwood, Mrs. G. Priddle, Mrs. B. Stevens and Mrs. R. Thompson. Tables were decorated with dahlias. A cake centred the head table to honor those members with September birthdays.

New Members—Mrs. L. F. Dunn, president of the Women's Auxiliary to the Cerebral Palsy Clinic, welcomed new members, Mrs. R. Campbell and Mrs. L. Lucas, at a meeting held recently. Plans for the fall season were made for a rummage sale in mid-October with Mrs. W. McLean Martin convening; a Hallowe'en dance in late October with convener Mrs. J. Neilsen and her committee Mrs. R. T. Singleton, Mrs. W. M. Meyer, Mrs. D. Duck and Mrs. R. Campbell. Date of the auxiliary's annual Christmas party for patients was arranged for mid-December. Appointed membership convener was Mrs. D. J. Slader assisted by Mrs. J. L. Rule, Mrs. A. Ashford and Mrs. J. Swindell.

Clubwomen's News

Rummage Sale—The Victoria Lions Auxiliary met at the Larkdowne Rd home of Mrs. H. R. Paulin, to complete arrangements for its giant rummage sale in Morrison Motors showroom, Saturday morning. Conveners for this affair are Mrs. H. R. Paulin and Mrs. P. George. A donation of $100 was made to Victoria senior citizens housing committee. Letters of appreciation were read from the mother of the children in England the auxiliary are assisting through the "Save the Children Fund." President, Mrs. A. R. Cann was named delegate to the Seattle Lions Auxiliary visitation in October; Mrs. R. G. Vesey a visitor from Treherne, Man. was welcomed. During the social hour Mr. and Mrs. Paulin showed a film of pictures taken on their recent trip to New York. Appreciation was expressed by Mrs. G. Hinch. Refreshments were served by the hostess assisted by Mrs. E. Emery and Mrs. C. Rae.

Tells of Training At Church School

Her course at the Naramata United Church Training school was the topic of her speech when Miss Doris G. Freeman addressed members of Fairfield United Church Women's Missionary Society at the annual luncheon. Miss Freeman trained in kindergarten work.

Mrs. B. Wellwood presided at the meeting and soloist was Mrs. W. Sedgeley. Mrs. Ernest MacGinnis led the worship period.

Mrs. T. Saunders, who recently celebrated her golden wedding anniversary recounted her family gathering at that time.

LOUISE DAVIS

On Etiquette

Whispering:

The husband of a couple we know very well invariably whispers whether we are together in a group, at a dinner party or just a foursome. Is this accepted, or am I sensitive?

Louise Davis Answers:

Whispering is rude at all times. Anyone who does it is thoughtless of all others, including the person to whom he is whispering. And, if the other person whispers back, he or she is a party to the crime. A whisperer doesn't want anyone else to hear, and that is an affront to anybody, so I don't blame you for being irked or offended. An edict "don't whisper" should be unnecessary in anybody's book for it is obviously inconsiderate and ill bred. It is a very rare occasion when whispering could be condoned, such as all keeping quiet so as not to wake the baby. It shouldn't even be done in the sick room. If a doctor has something to say privately to a nurse, he doesn't whisper in the presence of his patient. He calls the nurse out of the room. Even children get complexes when they see their parents whisper. Anything to be said in private can wait

Louise Davis

St. John Ambulance

MONDAY—B.C. Electric Ambulance Division, No. 254, 8 p.m., S. Blanshard, officer-in-charge; No. 61, Victoria Nursing, 8 p.m. Mrs. B. Bell, supt.; Victoria and Oak Bay Cadet Nursing Divisions, 6.30 p.m., Mrs. G. Bennett, Cadet supt.; Industrial First Aid Beginners' Class, 7 p.m., Robert Mowbray, instructor.

MID-OCTOBER WEDDING DAY

The engagement is announced of Kerry Elaine Noreen, daughter of Mrs. K. S. Weaver and the late Mr. Weaver, 1624 Monterey Avenue, to Robert Basil Joseph, son of Mr. and Mrs. B. T. Saunders, 2020 Chaucer Street. The wedding will take place in Our Lady of Loures Church on October 10 at 7.30 p.m.

To Form Auxiliary

At a meeting of the Victoria and Vancouver Island Chapter, Multiple Sclerosis Society of Canada, to be held next Thursday at 8 p.m. at Red Cross headquarters, 1046 Fort Street, it is planned to organize an auxiliary to the chapter. The auxiliary will be composed of men and women interested in helping such an organization. Anyone may attend the meeting and hear the aims and objects of the group. Officers will be elected for the auxiliary and a program planned. Mrs. O. H. Lamont.

CLUB CALENDAR

Afternoon Branch, Christ Church Cathedral Women's Auxiliary, Monday, Memorial Hall, 2.30 p.m.

GIFTS OF DISTINCTION
At Sensible Prices
ROBINSON'S CENTURY ARTS
1107 Government St.

Maycock Optical Dispensary
LTD.
Prescriptions Filled Reasonably
RONALD W. MAYCOCK, Optician
1327 Broad St. at Johnson Telephone 4-7651
Modern Lens Grinding Plant on Premises
Lenses and Frames Replaced While You Wait

PHONE 4-4514
ROY HEBDEN
JEWELER
SPECIAL CLEARANCE of COSTUME JEWELLERY
Earrings - Bracelets
Pins - Bracelets
Reg. $1.00 to $3.50 now
69¢ to $2.39
OFFICIAL C.P.R. WATCH INSPECTOR
1006 BLANSHARD ST.

Hudson's Bay Company.
INCORPORATED 2ND MAY 1670.

LAST 10 DAYS
Semi-Annual Sale
of Our Exclusive
Permanent Waves
A rare opportunity to make a substantial saving on fine permanents . . . styled in the latest fashion for fall . . . with soft, widely-spaced, but firm and lasting waves.
MAKE YOUR APPOINTMENT EARLY
CALL 5-1311, Hudson's Bay Beauty Salon
Fashion Floor, 2nd
Yes, You Can Charge It!

VENETIAN BLIND LAUNDRY
QUICK SERVICE
Telephone 2-6612
SUN RAY
H. N. DAVIES, Prop.

THE ISLAND HALL HOTEL
PARKSVILLE, V.I., B.C.
Situated right on the beach this hospitable charming hotel is a favorite with holidayers who like the Island in Autumn. Rooms with or without private bath. Good beds, excellent meals. Located on the main Island Highway and in village, 23 miles from Nanaimo ferry. Close to all centre island points of scenic interest. 10% discount on holidays of week or longer. For reservations phone 46 or write Mrs. Mary Sutherland, Mrs. Eileen Allwood, owners-managers.

we were
BURNSIDE BAKERY
we're now
MUNRO BAKERIES LTD.
WATCH FOR US . . .
AT YOUR LOCAL GROCER

DON'T BLAME YOUR CHILD IF HIS MARKS ARE LOW!
Listlessness, inattention, reluctance to learn are often signs of visual defect not always detected by standard wall chart tests. Wise parents note these warning signs, leading to disappointing grades. Have your child's eyes examined now. An optometrist specializes in detecting and correcting visual problems affecting your child's achievement and well-being. Take your child to our examining rooms . . . make arrangements now!
HAROLD S. TIMBERLAKE
NORMAN T. JOHNSON
OPTOMETRISTS
633 YATES STREET PHONE 3-2513

Presentations will be made to the following students, from the left: Julian Reid, Esquimalt High; Bill McMillan, Victoria College; Ken Strong, Victoria College; Sharon McKay, Mt. Douglas High; John Lancaster, Victoria College; Michael Gerry, Victoria College, and Edward Pomeroy, Victoria College. The awards will be made at annual busary tea.

Students to be presented with IODE bursaries next Saturday include, from the left: Philip Garside, Victoria College; Harry White, Belmont High; Della Thompson, Mt. View High; Tony Perry Whittingham, Victoria College; Heather Robson, Oak Bay High; Ian Faulks, Mt. View High, and Jonathan Slater, North Saanich High.

ADVENTURE IN 'GLASGIE'

Police Force, Telephone Girls Assist in Finding New Friend

By TERRY FRENCH

Thanks to the Glasgow police and Glasgow telephone operators, I spent a most enjoyable weekend near their city.

No, I didn't use the jail as a hotel as some travellers have. For me, the police were the answer to a prayer . . . a rather loud prayer said into a telephone!

I arrived in Glasgow late Saturday afternoon. Clutched in one hand was a letter to friends of a friend, and in the other, four pennies for the telephone.

While I had been gazing at Loch Lomond earlier in the day, it had not occurred to me that on Saturday city offices might be closed, as indeed they were when I arrived. This proved to be a problem, for I had only the business address of said friends of friend.

Terry

Long an admirer of the wealth of knowledge possessed by telephone operators, I contacted "directory inquiry" and proceeded to tell my sorry story. Twenty minutes later, after having told and retold my trouble I heard the weary voice of the chief operator announce, "Lady, you've got a problem." This I knew.

Combined Efforts Bring Results

It seemed that there were 17 people with the sought-after name living in and around Glasgow. They did not advise telephoning all of them. These elusive friends of friend being my only contacts in Glasgow, I was faced with the choice of scuttling about finding a place to stay until offices opened again Monday, or carrying on the quest. Strains of an old song about "Glasgie" on a Saturday night filtered through my head, and I chose the latter.

This is where the police come into the story.

The telephone operator suggested I call Central Police Station. It seemed rather extreme at first, but I soon realized it was my only chance of finding the family. After telling my story to the sergeant at the desk, I waited another 20 minutes, only to be told that he couldn't give me the requested information over the telephone. "But if you would like to drop into the station . . ." Since I hadn't any idea where I was in Glasgow at that particular moment, any thoughts of my wending my way anywhere alone were out of the question. More consultation.

Somewhere during the extended conversations, the entire police station plus the operators for the area had become aware that 1. I was Canadian; 2. I was female, and 3. I was alone in Glasgow on a Saturday night!

The project was on. I shall never know how many people set to work to find the friends of a friend who were expecting me. But they did it. A wonderful Scottish "burr" came forth and told me that if I would call a certain number, gleaned from what sources I don't know, the parties I sought would be waiting by the telephone. And, of course, they were.

In no time at all, I was whisked away to their home, Busby House, near Glasgow, to spend some of the most enjoyable days of my entire trip. Thanks to the combined efforts of many, here is one a Canadian who'll not soon forget Glasgow.

Ah, the trials and tribulations of telephone operators and policemen!

Municipal Chapter the Hosts

Next Saturday afternoon, Sept. 28, in the Douglas Room at the Hudson's Bay, a group of outstanding young men and women will receive bursaries from the Imperial Order Daughters of the Empire.

Mrs. A. Warren Smith, regent of Municipal Chapter, the hostess group will present the awards; Miss Christine MacNab, Municipal Chapter education convener, will present the students to Mrs. Smith. Among special guests will be Mrs. R. R. Shrotreed, Vancouver, provincial educational secretary.

Conveners of tea arrangements are Mrs. G. Sullivan and Mrs. D. R. Kerley of the Royal Bride Chapter. A musical program is being arranged and there will be a guest speaker.

COUSINS NAMED ON SUNDAY

The four-month-old son of Mr. and Mrs. Fred Vosper of Victoria will be named Barry Vernon in St. John's Church on Sunday with Canon George Biddle officiating. His 16-month-old cousin, son of Mr. and Mrs. S. R. Brown, who was born in Whitehorse, Y.T., will be named Derek Samuel. Godparents for the first baby will be Miss Robyn Buckle and his uncle, Mr. Stanley Mawdsley, and for the second, Mr. and Mrs. M. Crawford of Whitehorse, Y.T. Following the service, tea will be served at the home of the maternal grandparents, Mr. and Mrs. W. F. Mawdsley, Craigmiller Avenue. Paternal grandparents are Capt. and Mrs. Vernon Vosper, and Mr. and Mrs. E. Brown, all of this city. The babies are pictured with their mothers, the former Donna and Pat Mawdsley.

Business Women's Week Observed

TORONTO (CP)—More than 7,000 members of the Canadian Business and Professional Women's Clubs are observing Business Women's Week from Sept. 22 to 28, in conjunction with clubs in the United States.

Theme of this third national observance of the "week" in Canada is a "salute to women who work," said the clubs' president, Mrs. W. F. Baylay of Meadowvale, Ont.

The status of women in the business and professional world has undergone impressive changes in the last 50 years, she said. At one time, nursing and teaching were considered about the only professions suitable for women.

"Today women take their place in practically every profession, proving their worth and ability in every field. They are assuming the responsibilities of policy-making positions in many fields of endeavor and are receiving recognition for their contribution to modern and industrial life."

The purpose of the week is to acquaint the public with the role which working women are playing in the economic, social, religious, cultural and educational life of Canada.

The Canadian federation, with its 145 clubs from coast to coast, concerns itself with the problems of improving the status of women.

Clubs have been alerted to the need for women on boards administering such plans as those coming under the Ontario hospital service commission.

Individual clubs have projects for the benefit of the communities in which they are located. They also provide scholarships and bursaries for deserving students.

Prime Minister Diefenbaker, in support of Business Women's Week, said "The theme of this year's week is a very apt one. In endorsing 'salute to women who work' I would like to include my own wife, who has more work to do than I have and does it much better."

'Emblem' Breakfast

To mark the beginning of Business Women's Week, Victoria Business and Professional Women's Club is sponsoring an Emblem Breakfast in the Empress Hotel on Sunday morning. Later the gathering will go on to Christ Church Cathedral for morning service.

Joining with the BPW Club for the breakfast and service will be five other business women's groups in Victoria: Altrusa, Beta Sigma Phi Council, Christian Business Women, Soroptimists and Stagettes.

Mrs. Ruby Masters, president of the BPW Club will act as chairman at the breakfast and seated with her at the head table will be Hon. Lyle Wicks, Minister of Labor; Ald. Austin Curtis, representing Mayor Scurrah, and Mrs. Curtis; Dean Brian Whitlow; Mrs. Margaret Campbell, past national president of Canadian Federation of BPW Clubs; Miss Jean Smith, convener of arrangements; Miss Mona Jewel, Mrs. Margaret Kent, Miss Gladys Troup, Miss Margaret Scott and Mrs. Margaret Dockrill, presidents of he five participating clubs; and Miss Lillian Henderson and Mrs. Marguerite Laughlin.

The program will include greetings from the government and city; a short address by Dean Whitlow and short talks by representatives of the six clubs on aims and objectives of the different groups.

The breakfast will be served in the Crystal Ballroom at the hotel promptly at 9 a.m.

During the week round table discussions both on television and radio will also stress the importance of Business Women's Week which has been set aside to honor all gainfully employed women.

White Floral Setting For Leach-Quigg Vows

Tall standards of all-white chrysanthemums and arrangements of white bebe chrysanthemums on the communion table in Metropolitan United Church created a lovely setting, this afternoon, for the wed- of Maureen Kathleen Margaret, daughter of Mr. and Mrs. James H. Quigg, 2717 Dunlevy Street, and Robert G. Nelson Leach, son of Mrs. M. Leach, 2716 Cadboro Bay Road.

Escorted up the aisle by her father to repeat her vows before Dr. F. E. H. James, the bride was a regal picture in a princess gown of pristine white tafetta, sweeping to full length. The oval neckline which tipped her shoulders was outlined by an embroidered design of pearls. A coronet of tiny pearls held her chapel veil of French illusion and she carried a semi-cascade bouquet of pale pink roses and stephanotis.

MAUVE OVER PINK

As maid of honor, Miss Shelagh Anderson wore a full-length gown of soft mauve net misting over rose taffeta. She carried a bouquet of pink and mauve asters, the same flowers being entwined with mauve net to form her hair bandeau.

Little Lorraine Johnson, flower girl, wore a frock of light blue with undertones of pink, styled with puff sleeves, bodice shirred with silver thread and butterfly pleated skirt. She wore a white hair bandeau and carried a bouquet in colonial style.

Bernie Johnson was best man and Jim Quigg and Walter Zozulu were ushers.

During the signing of the register, Miss Kitty Dixon sang "The Lord's Prayer."

For receiving guests at the reception in Olde England Inn, Mrs. Quigg wore a two-piece dress of soft blue brocaded satin with rose feathered hat and corsage of pink chrysanthemums. Mrs. Leach, mother of the groom, wore a dress of midnight blue lace over taffeta with feather hat of paler blue and corsage of pink chrysanthemums.

Jack Fouracre proposed the toast to the bride and the newlyweds cut a wedding cake which was flanked by pink candles in silver candelabra, surrounded by rosebuds and heather. Mrs. Ellen Brown, great aunt of the bride, from Nanaimo, presided at the tea table.

The new Mr. and Mrs. Leach left for a honeymoon Up-Island, Mrs. Leach wearing a Sybil Conolly suit of Belshade tweed imported from Ireland, of mist blue. Her hat was rose velour with feather trim, en tone and accessories were silver grey. The newlyweds will live in Victoria.

Victoria Handweavers' Guild, Tuesday, 7.30 p.m., Art Gallery. Miss V. E. Ashdown will report on "Arts Resources Conference" in Vancouver. Members who won prizes at recent fairs will display articles they exhibited.

PARIS SEEKS LEAD ROLE IN STYLES FOR MEN

PARIS (AP) — Paris, long-time leader in women's fashions, is seeking to influence men's styles too.

Fur sports coats, dinner jackets of lame and suits without pockets are some of the shock items aimed at capturing the attention of international buyers. The "group to five," a coterie of custom tailors, is displaying new creations at a style show.

New styles in ready-to-wear, less extreme for adults but gaudy for teen-agers, will be introduced in November.

Georgian Gown Worn by Bride

Wearing a Georgian style wedding gown of embroidered net and pleated nylon, Arlene Helen Lorraine, daughter of Mr. and Mrs. Sam McKenzie, Sproat Lake, entered St. Alban's Church, Port Alberni, to become the bride of Douglas William Moul, son of Mr. and Mrs. A. J. Moul, Port Alberni.

A mother-of-pearl crown held the bride's chapel veil and she carried a bouquet of pink rosebuds, swansonia and heather. Rev. A. W. R. Ashley conducted the service.

As maid of honor, Miss Marilyn Smith wore a blue-grey taffeta gown. Misses Annlyn and Caroline Florence, bridesmaids, wore pink and blue gowns of nylon chiffon. Little Barbara Westmore was flower girl. The attendants, all cousins of the bride, carried carnation bouquets to match their gowns.

Henry McCandless was best man and Albert and Bob Moul were ushers.

Master of ceremonies at the reception held in the Wigwam Room of Hotel Barclay was Alex Main. Misses Heather Main, Penny Westmore and Norma MacFarlane were serviteurs.

Sidney Normington, Victoria, proposed the toast to the bride.

For travelling on honeymoon to Banff and the United States, Mrs. Moul wore a blue-grey suit with black accessories and muskrat jacket.

The newlyweds will make their home at 948 West 17th Avenue, Vancouver.

Colfax Rebekah Lodge No. 1, IOOF, will entertain visitors from Washington, Tuesday at 7.30 p.m., Oddfellows' Hall.

OF PERSONAL INTEREST

Hostess at the Tea Hour

Mrs. Frank Mackenzie Ross, wife of the Lieutenant-Governor of British Columbia will entertain at the tea hour in the Georgian Lounge at the Empress Hotel on Tuesday in honor of delegates attending meetings of the B.C. School Trustees' Association in the hotel next week.

Langford Christenings

The infant daughter of Mr. and Mrs. Joseph Shultz, Esquimalt Lagoon, was baptized in Our Lady of the Rosary Church with Father W. J. O'Brien officiating. The baby received the names Sarana Katherine, Her godparents are Mr. and Mrs. Barry Brown of Victoria.

Jo-Anne Arene were the names given the infant daughter of Mr. and Mrs. George A. Cragg, Spencer Road, Langford, when she was baptized at Our Lady of the Rosary Church by Father O'Brien. Godparents of the child are her uncle and aunt, Mr. and Mrs. Gaston Lavergne of Ontario. In their absence, Mr. and Mrs. Eugene Dion stood proxy.

Miss Rieder Honored

October bride-elect, Miss Marie Rieder, was honored recently at a shower at the home of Mrs. A. Gillis on 1887 Carnavon street. The guest of honor was presented with a corsage of pink carnations and her mother, Mrs. H. Rieder and the groom-elect's mother received corsages of yellow and red carnations. Gifts were arranged in a miniature house and the tea table was centred with a bridal cake in pink and white. There were 25 guests.

To University

Leaving on Sunday for the University of British Columbia to resume their studies are Misses Alix Husband, Elisa Stenner, Joan Anderson and Gilly Edgell. The four friends will live on the campus.

Wedding Guests

Guests from out-of-town at the wedding of Miss Maureen Quigg and Mr. Robert Leach, this afternoon, included Mr. and Mrs. Edwin Anderson and family, Mr. and Mrs. Gay Brown, Mrs. V. Fawcett, Nanaimo; Miss Shelagh Anderson, Mr. Douglas Killam, Mr. and Mrs. David Williams, Miss Christine Betts, Mr. and Mrs. H. C. Anderson, and Mr. and Mrs. Robert O'Meara, Vancouver.

Making Tour

Dr. Embert Van Tilburg and Mrs. Tilburg, of Langford, are touring the western states, and are stopping in Portland for a few days.

Progress in Pharmacy

Precision is Always Paramount here! Your health depends on the accuracy with which your doctor's prescriptions are filled. Rely on our pharmacists for precision.

Shelbourne Drug Store
Cor. Hillside and Shelbourne
Phone 4-8106

McCall Davey Drug Co.
1469 Douglas, Opp. City Hall
2-2831 or 2-3615

Rx Always on Duty Free Delivery

ANNOUNCEMENT
ROBERT J. GRUNDISON, O.D.
768 Fort Street
CORRECTIVE AND PREVENTIVE OPTOMETRY
Special Attention Given to Children
APPOINTMENT: PHONE 2-7512

Hair Shaping for Home Permanents My Specialty
FIRTH of FORT
266 YARROW BUILDING
Hairdresser Since 1900
No Appointments

(Photo courtesy the Bulletin Company)

DO YOU DREAD 1 DAY OUT OF 7?

Some women do. That's the day when all the family's clothes and linens have to be ironed. At the end of a tiring ironing day there's nothing left. No time, no energy for the family. And another ironing day next week to think about.

But you don't have to dread 1 day out of 7. Send your washing and ironing to us each week. Your clothes and linens will come back sparkling white, beautifully ironed. And your family will appreciate the extra time and energy you have for them. Call us today.

ECONOMY STEAM LAUNDRY
PHONE 4-6523 OR 4-1041
CALL PLANT AND OFFICE
607 JOHN STREET, CORNER OF ROCK BAY

Montague BRIDGMAN LTD
China - Crystal - Gifts
811 Government St. Phone 3-0821

Public Opinion

DISPENSING OPTICIANS

Public Opinion is a tremendous force, whether applied to the B.C. Lions or to an optical reputation. It is our constant endeavour to earn favorable public opinion, by giving our best, in courteous efficient service, in quality merchandise, at fair and reasonable prices.

When you have a prescription for glasses, bring it to either of our two offices listed below.

Prescription Optical
233 Yarrow Building, 625 Fort Street and Medical Arts Building, 1105 Pandora Ave.

Send Flowers Whatever the message

Congratulations or greeting ... sympathy or thanks . . . flowers are the perfect way to express your sentiments the graceful way.

Ballantynes
900 Douglas 4-0555

YOUR PORTRAIT IN YOUR HOME SETTING by KEN
(September Through November)

MINIMUM ORDERS
Portrait Sitting ..... $ 50.00
Colour Portrait $350.00
Wedding Coverage $100.00
Press Sitting ..... $ 25.00

By Appointment
Phone 2-8992
KEN McALLISTER

Gardens and Home Building

Fluorescent Light for Hens

STORRS, Conn. (UP) — A University of Connecticut poultry geneticist says hens will lay as many eggs under fluorescent lights as under white incandescent lights.

Dr. James R. Carson of the Storrs Agriculture Experiment Station at the university said previously scientists recommended nothing but white incandescents with a preponderance of red and yellow wavelengths. But now studies show that hens respond just as well to the blue and green wavelengths by fluorescent lamps.

The researcher said he tested two strains. Strain "A" responded equally well to all kinds of artificial light, all hens laying well. Strain "B" proved to be more sensitive, with egg production higher under cool white fluorescent lights than under red and yellow wavelengths.

Dr. Carson explained that light striking the optic nerve stimulates the pituitary gland, producing hormones which activate the hen's reproductive system during periods of limited daylight.

KOOLVENT
ALUMINUM AWNINGS
For Free Estimate
CALL 3-5010
Showroom: 919 Fort

PREVENT PLUMBING PESTS!
DON'T PUT-UP WITH "TIRED" WORN-OUT PLUMBING . . .
Especially when your family's health, convenience and comfort are concerned. Let us assist you with expert advice or needed repairs on all plumbing and heating problems. Call us anytime. Yes, we have a budget plan.
Why put up with slow-draining plumbing when we can quickly put your plumbing right.
PHONE FOR FREE ESTIMATES
BALLAM & RAWLINGS
2637 DOUGLAS STREET PHONE 4-1641

CILUX ENAMEL
gives you the lasting beauty of appliance finish

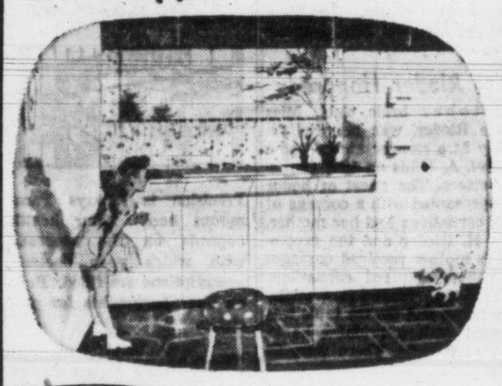

• HARD-WEARING
• SCRUBBABLE
Cilux Enamel gives you the same clean-in-a-moment finish you enjoy on your kitchen appliances!
THE PREMIUM PAINT AT REGULAR PRICES C-I-L
J. J. ROSS & SONS LTD.
749 PANDORA 3-3613

BEASTALL ADVISES

Successful Crop Storage Depends On Atmosphere

Obtaining food during the winter months in the temperate zones has always been a problem for the animal population including man.

Some animals conserve their energy and lessen their need for food by sleeping through the darker months. others have developed methods of storing food which has been collected during the summer when plentiful.

Jack

Long ago man ceased to depend on supplies provided by nature. He started producing his own supply of selected foods and later devised and improved the means for storing them.

Today, by using mechanical refrigeration, insulation materials, preservative sprays and tin cans, a much wider variety of foods can be stored for periods previously thought impossible.

Even these have not solved the storage problem for everyone. Commercial processes are not practical in the home, nor are modern inventions within the purchase range of all incomes. It is the gardener with the limited budget who must produce the most and store it as long as possible without the aid of modern contrivances.

A specially constructed storage room is a definite asset to the food producing garden, but such facilities are not vital if air temperature and air moisture can be regulated to some extent.

Temperature control is comparatively easy. Humidity, the amount of moisture in the air, is difficult to determine without special equipment, but dampened peat moss or sand on the floor, or a wide top container filled with water, will add moisture to the relatively dry air of a basement room.

Fortunately, garden crops may be roughly divided into two groups for storage purposes, the first requiring an air temperature just above freezing, about 33 degrees F., and an atmosphere which is quite moist, and the second a warm atmosphere and medium moisture in the air.

ONION STORAGE

The first group includes beet, carrot, parsnip, rutabaga, the cabbages, cauliflower and celery. Onions store well at the same temperature but with a little less moisture, and should always be in open trays or sacks made from open netting. Of course, if you know how to braid onions they can be hung in ropes from the rafters.

The second group takes care of the vine crops such as marrows, squash and pumpkins. These like a 55 to 60-degree storage temperature and less moisture than the first group. Always cut these fruits with a length of stem attached to prevent early rot starting at the stem end.

Tomatoes and potatoes fit into neither group, for they store best at 40 degrees with high moisture in the air, providing the tomatoes are fully ripe. For ripening indoors, tomatoes require a 55-degree temperature.

The nearer we can approximate these conditions, the longer we can store our garden produce in good condition, but ideal facilities do not compensate for careless handling and immature crops.

FIX-IT FORUM

Q.—There are some stains on a wall we're planning to paper. Are these apt to show through the new paper? K.C.

A.—You bet. Apply a thin coat of shellac over those spots and permit it to dry thoroughly before applying glue size to wall.

Famed horticulturist Luther Burbank was born in Lancaster, Mass., in 1849.

IRON FIREMAN
FURNACES
GAS or OIL FOR Luxurious Modern Heating
SEE
Automatic Heating Sales and Service
J. E. (GENE) MacLEOD, 2834 Inlet Ave. - 3-6151

BUILD BETTER
With Approved Columbia
CONCRETE BLOCKS
Made in Victoria
For drainage requirements—4, 6, 8, 10 and 12-inch Concrete Tiles and Fittings; ¾-in. and 2-in. Screened Gravel.
• Ready-Mix Concrete
• Sand and Gravel
• Jumbo and Standard Bricks
• Building Blocks

McIntyre & Harding
GRAVEL CO. LTD.
Plant and Office — Cordova Bay Road, Saanich
9-4414 PROMPT DELIVERY Eve. 4-9896

QUIZZING THE GARDENER

By JACK BEASTALL

Q.—I bought a few roots of canna this spring, and planted them in good rich soil but they have so far failed to flower. The leaves are beautiful, and I have seen similar plants with flowers in the Parliament Buildings grounds. What would be the trouble with mine? — E.S., James Bay.

A.—In this district, cannas are started into growth at the end of March, by potting singly into large pots and keeping them in a warm, slightly moist atmosphere until growth is seen. They are then given full light in a bright window, and not planted out until early June. They will then go ahead and flower in late summer.

Q.—Mrs. J. B. C. asks identification of a plant from a sketch of its leaves, also should a hoya be left outdoors and rested?

A.—There are several plants having the same formation of leaves. Assuming this is a house plant it is likely to be schefflera, a 30-foot tree native to Australia, quantities of which have been sold in Victoria as house plants. Positive identification should be possible by contacting the store from which it was purchased.

The hoya should be brought into the house without delay, and given a sunny yet cool position for the winter, about 50 deg. F. Water about once a month from end of October to March 1.

WEEK'S WORK

By JACK BEASTALL

Planting places for evergreen shrubs and trees may be prepared. Mark each hole with a name stake to prevent delay when plants are delivered.

Gladiolus corms may be dug as soon as leaves commence yellowing. Cut off leaves, dry the corms as quickly as posible and store.

If weather is cooler (around 50-55 deg. F.), seed may be sown outdoors of following annuals: Alyssum, calendula, clarkia, godetia, larkspur, nigella and viscaria.

Pot plants having solid tubers or bulbs such as crinum, gloxinia, gesnera and begonia may be ripened for winter storage as blooming ceases by decreasing water supply gradually. Others with fleshy roots such as clivia, vallota and agapanthus must be kept green by occasional light watering and cooler conditions during the winter.

Sweet peas may be sown in well prepared trench for next year's early bloom.

Keep faded blossoms cut from dahlias, chrysanthemums, michaelmas daisies (perennial asters).

Cut back all blackberry canes which have fruited.

Fruit for winter storage must be free from insects and damage by bruising. Pick carefully.

Watch for that first light frost. Cut all mature squash and marrow. Use ripe tomatoes while they are good.

modernfold
FOLDING DOORS
See Them Now at—
Douglas Building Supply Ltd.
2311 DOUGLAS ST.
Phone 5-1478

SUN RAY
VENETIAN BLINDS
For Service and Quality
H. N. Davies, Prop. 2-4612

Corner Lot Plan Well Divided Into Living-Sleeping Areas

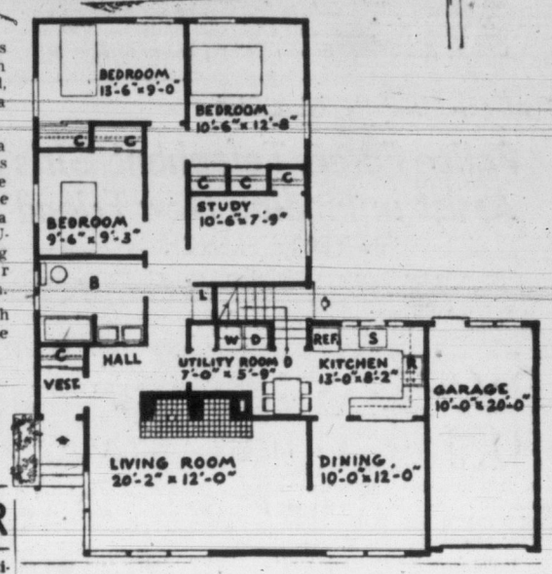

By reversing the plan, this home, originally designed with a north-east corner lot in mind, can be as suitably built on a north-west corner lot.

Four good size bedrooms, a large bathroom with twin basins and roomy linen closet, are comfortably separated from the living area of the house by a hall and utility room. The U-shaped kitchen has an adjoining nook and a pass-through for convenience of the dining room.

A handsome fireplace with log storage is a feature of the long, pleasant living room.

Total floor area is 1,419 square feet. Working drawings may be obtained at minimum cost from Central Mortgage and Housing Corporation.

Batten Down Hatches Before Hibernating

By MR. FIX

Before you hibernate in your basement hideaway for the winter, you'd better make one last roundup of outdoor chores.

Remember — all the leaves don't fall to the ground. A goodly number are apt to have lodged in your gutters. If you'd make this fall's trip up the ladders the final one, take along some of the screen-type gutter guards now in the market. Or make your own from coarse screening or hardware cloth.

PULL STAKES of annuals from the garden as soon as they die and save yourself hours of work all at one time in a mass garden-cleaning project. Dig under plants, if your prefer. If tomatoes are among your garden crops, pull stakes and clean thoroughly as soon as the last picking is made.

Allow stakes to dry thoroughly and store for next summer's use.

"MANICURE" hedges and all shrubbery free of bits of wind-blown paper and leaves. The yard looks dreary enough in the winter without a complement of litter that will remain until spring's green hides it again.

GARDEN TOOLS should be readied for winter storage. A panel of perforated hardboard mounted in garage or basement makes a fine base on which to hang tools from wire hooks. Perforations allow numerous hook arrangements and permit easy storage of awkward-size implements.

Clean all metal parts of tools thoroughly, and wipe with an oily rag to retard rusting. Linseed oil rubbed on natural wood handles will help to preserve them.

CLEAN LAWN MOWER of bits of grass and leaves and lubricate thoroughly. Grease blades and cutter bar to retard rust. The machine will then be ready to use when spring arrives.

If yours is a power mower, clean and oil thoroughly and follow manufacturer's instructions concerning draining of gas and reservoirs.

THE FERTILIZER spreader should be washed thoroughly and allowed to dry. You'll need it during the winter for spreading salt or sand on ice-covered drives and walks.

ONCE SCREENS have been washed prior to storage, the problem is: how to keep 'em clean? Neatest answer we've heard of is to use old garment bags as screen covers. Chances are, you have a stack of them in the basement. Every dress and suit arrives back from the cleaners with one around it, as a rule.

Screens in need of repair shouldn't be wrapped until they've been fixed. Set the broken one aside for puttering at on long winter evenings. Comes it fly time again, and they'll be precious little time for screen mending, so fix them this winter.

AT LEAST ONE of the children's wheel toys will get intermittent use all winter, and it behooves you to keep it in as good condition as possible. Thoroughly lubricate bikes, wagons, tricycles and toy tractors at this time.

Clean bird-feeding stations and ready them for winter use.

Check outdoor power outlets to be sure covers are tight and waterproof.

And, if you'd spend a lazy autumn afternoon at a dreamy, sit-down task, repaint the wrought iron railing on your front steps.

ONE FINAL CHORE: Lay in a supply of rock salt, sand, or chemical de-icer now, before winter's first blast catches you literally off balance.

The handsplit cedar shake has often been called "the Persian rug" of the roofing industry. Made by hand in the heart of the northwest forests, they make luxurious, long-lasting roofs.

"I know I need more Life Insurance, but *how can I afford it?*"

HAVE you ever had this thought? Have you ever wondered how your wife could keep the family together if something should happen to you? This question faces most men while their children are growing up.

We believe that you will find the answer to this question in the Metropolitan Family Income Plan. This plan is designed to furnish the extra income needed to take care of your children until they have finished their education or are getting started in life. The plan combines regular insurance with a special income provision which can be fitted to your particular circumstances and family needs. Here are some of its important features:

1. **You choose the amount** of monthly income needed — $100 a month, $200, $300 or more.

2. **If you should die at any time within 20 years** — while your children are growing up — the Metropolitan Family Income Plan will provide the income you arrange to be paid to your family each month for the remainder of the 20 years. Then the face amount of the policy will be paid in cash.

3. **If you should live beyond the 20 years**, when the income provision is no longer in effect, your family will still have continuing protection for the face amount of the policy.

For your own peace of mind, why not get the complete details of the Family Income Plan from your Metropolitan Representative? He will be more than happy to explain it to you, and demonstrate that . . .

Metropolitan service is as local as Main Street . . . as close as your phone.

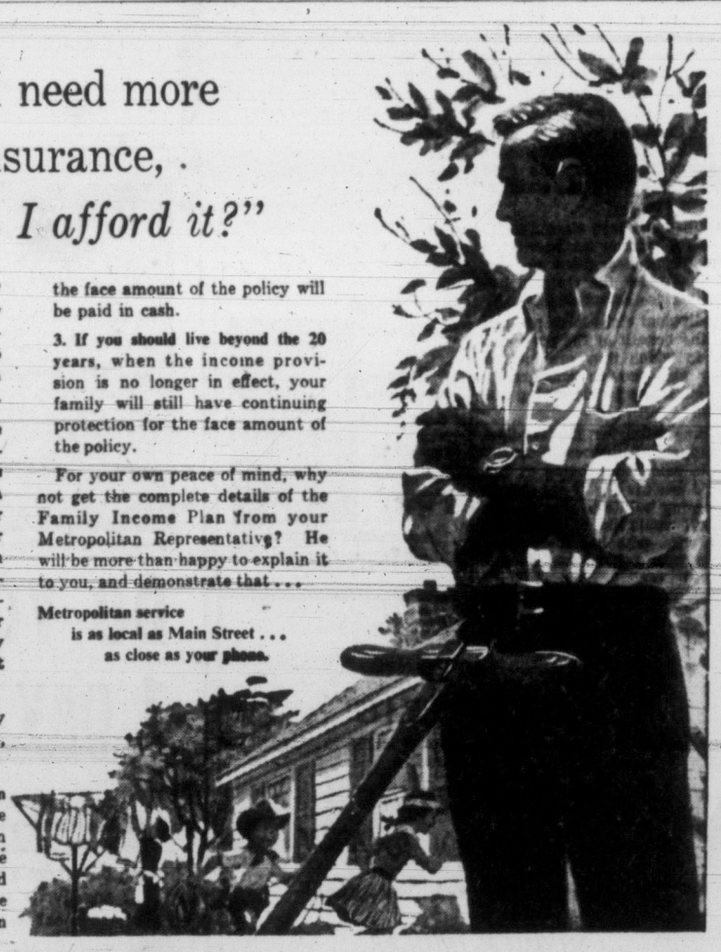

COPYRIGHT CANADA, 1957 — METROPOLITAN LIFE INSURANCE COMPANY

METROPOLITAN LIFE INSURANCE COMPANY
(A MUTUAL COMPANY)
Canadian Head Office, 180 Wellington Street, Ottawa 4, Ontario
VICTORIA DISTRICT
DUNCAN J. DAVIDSON, C.L.U., Manager,
630 Fort Street, Times Building, Victoria, B.C. Telephone 2-9165

FROST WARNING
FARMERS - GARDENERS— Protect your crops, flowers and plants.
AUTOMOBILE OWNERS— Stock up on anti-freeze.
HOME OWNERS— Take this opportunity to insure comfortable warm living this winter.
and the surest way to accomplish this is to install an
ESSO OIL FURNACE
The Burner With the Famous ECONOMY CLUTCH!

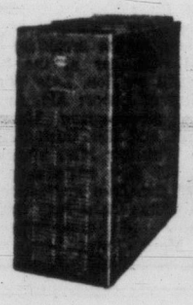

Check Our EASY Payment Plan—Tailored to Fit Your Pocketbook
Only 10% Down Payment
Balance Over 60 Months
Call In or Phone for a Free Estimate With No Obligation
WESTERN HEATING PRODUCTS LIMITED
825 BROUGHTON ST. PHONE 4-9391

INVESTIGATE!
THE WONDERFUL ADVANTAGES OF

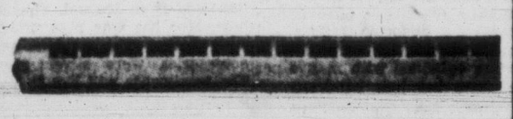

DRAKE BASEBOARD HEATING
★ Cleanest of All Heating Systems
★ Thermostat in Every Room
★ No Ugly Furnace or Pipes
★ For New or Existing Homes
★ Low Operating Costs with New Improved B.C.E. Heating Rate.
Phone or Mail this Coupon Today!
TOTEM ELECTRIC LTD. PHONE
664 DISCOVERY ST., VICTORIA 2-8642
Please Send Me, Without Obligation, Full Particulars.
NAME
ADDRESS
PHONE No.

Painting With Spray Gun Simplifies Many Chores

By MR. FIX

The spray gun no longer is a tool for use exclusively by the professional painter. Simplified guns, including vacuum cleaner-powered models, have been put within the reach of the majority of home handy men.

And many hardware stores have guns available on a rental basis, if painting is a chore that you tackle infrequently.

NEW, multicolored paints—paints with pigments permanently in uspension — can be applied only by spraying. Fast-drying lacquers require spray application, too. The man hasn't been born with wrist quick enough to lay those lacquers without leaving brush marks.

LEARN TO USE a spray gun properly. You'll save hours of work and get better results when you paint.

Spraying is especially effective on objects normally hard to paint, such as cabinets and furniture. Use a spray gun to refinish wicker furniture, for example, and you'll never again try any other method.

You can spray just about any finish that can be brushed on and, as mentioned above, a few finishes that can't be brushed. Some substances intended primarily for brushing must be thinned a little. Follow the instructions for use of your equipment to determine how much thinner to use.

TO CHECK on your mixture, spray a piece of scrap wood. You can adjust the controls on your gun at the same time. The paint should come out as a fine, but not misty, spray. If thinned too much, the paint will run when it hits the surface. If not thinned enough, the paint will appear rough and grainy.

PRACTICE with a spray gun makes for better finishing technique.

First of all, hold the gun in a vertical position. Avoid tipping it either up or down. The tip of the gun should be kept six to eight inches from the surface to be painted.

Don't swing the gun in an arc. Keep the gun moving parallel to the surface. It should remain at the same distance from the surface at all times.

Moving gun in an arc puts the gun closer to the surface at the centre of the arc, farther away at the ends, and gives poor paint distribution.

You'll know when you've handled the gun improperly. Paint piles up thickly at the centre of the arc, becomes thin at the edges of your work.

BEGIN THE STROKE just beyond the outer edge of the surface to be painted; continue it beyond the opposite edge. Press the trigger at the beginning of the stroke and hold it until past the opposite end of the surface you're spraying.

Alternate the direction of the strokes. That is, when you get to one edge, don't bring the gun back and start the next stroke at the same edge aagin. Start your reverse stroke at the end of the first pass, dropping down only about half way so that the paint will overlap.

REMEMBER TO COVER surrounding surfaces, floors and walls so that the spray, when it drifts and settles, won't cause damage. Paint in a well-ventilated room. If painting outdoors, choose a calm day.

Immediately after use, clean the gun with the same solvent used to thin the finish. For example, use turpentine for paint, lacquer thinner for lacquer.

Drain out the remaining paint, wipe off the parts of the gun that have been in contact with the paint.

Pour a small amount of solvent in the gun and spray it in short bursts into some crumpled newspapers. Disassemble the gun and rinse parts in solvent, particularly the tip. Make sure the tip is clean to preevnt future trouble.

EVEN THE CLEANEST tip may clog due to the presence of some foreign matter in the paint. A good precaution to take is to strain the paint before filling gun's reservoir.

Manufacturers usually suggest two or three thicknesses of cheesecloth as a strainer.

But an old nylon stocking stretched over the paint can will make an efficient strainer.

Waitress Criticism Unfair, Union Charges

Unfair criticism of Victoria waitresses was charged against the Chamber of Commerce Friday by Jim Bellevance, business agent for Local 835, Beverage Dispensers and Culinary Workers Union.

He commented on a suggestion by the tourist trade group of the chamber that the provincial government establish a catering course to teach waiters and waitresses how to meet the public.

One member reported that when he asked a waitress to suggest something "not heavy and not light," she couldn't.

"What do they expect for a measly 65-cent-an-hour wage — an expert dietician or food taster?" Mr. Bellevance said.

He added there were some good waitresses available now and more would be if "decent wages were aid so that waitresses don't have to gamble on making enough tips to live."

Credit Curbs Hit Business Expansions

Credit restrictions forced on small businesses in recent months have curtailed and in some cases stopped completely operation and expansion of such concerns throughout Canada.

This represented the consensus of the provincial government's trade and industrial council meeting here, representing government banking and manufacturing delegates from across Canada.

Delegates felt that the effect of curtailing business expansion had not been the intent of the federal government in slapping on credit restrictions.

In effect, they deplored the results of the so-called tight money policy, while endorsing the thought behind it aimed at preventing any inflationary policy.

Inventory stocks, the delegates agreed, were at an all time high.

Provincial representatives said they had received no specific complaints of bankruptcy of small firms arising from credit regulations, but it was evident failure of small businesses was evident in some areas.

TRAFFIC FINES

In Colwood RCMP court Friday:

Jack Harvey Smith, 4417 Tyndall, $10 and $3 costs for crossing a double solid line.

John Bligh, Metchosin, $20 and $3 costs for driving without current licence plates.

U.S. Negro 'Better Off' Than Canadian

MONTREAL (CP)—Working conditions for Negroes are better in the United States than in Canada, singer Sammy Davis Jr., said Friday night.

"In Canada if you're born a Pullman porter you die a Pullman porter," he said.

In Hattiesburg, Miss., radio station WBKH said Friday it will discard all records by Louis Armstrong because he criticized President Eisenhower's handling of segregation. Also going are recordings of Eartha Kitt and Lena Horne because they supported Armstrong.

Grace Expecting

MONTE CARLO, Monaco (UP)—A palace press office spokesman said tonight Prince Rainier and Princess Grace are expecting a baby next March.

FRESH from the chilly depths of the Pacific, tuna went on sale at Johnson Street wharf Friday on a fisherman-to-you basis. Man who sells them as well as catches them is Monty Carr, Vancouver, shown with customer and one of about 80 tuna sold during day. (Times Photo.)

ADMIRAL BIDWELL ENDS LONG NAVAL SERVICE

HALIFAX (BUP) — A long and distinguished naval career ended Friday with the retirement here of Rear-Admiral Roger S. Bidwell.

He is succeeded by Rear-Admiral H. F. Pullen of Rothsay, N.B., who was formerly Flag Officer Pacific Coast.

FRENCH LEAVE OF SENSES?

French Tailors Cut Sorry Figure With Fur Jackets, Zebra Pants

PARIS (UP)—"I think I'll put on my fur sports jacket and my zebra-striped, ankle-button trousers and step down to Louie's for a quick one."

That, if the French Federation of Master Tailors has its way, is what the well-dressed man will be saying next year.

But, judging from the hoots, catcalls, jeers and guffaws greeting the federation's preview Friday of 1958 fashions for men, there is some doubt about whether these styles will take firm hold on the masculine sartorial imagination.

Nevertheless, the federation had further good news for men tired of their traditionally conservative plumage—handbags in rich leathers and bright fabrics.

Handbags because the new Paris look calls for fewer pockets to make the man look slimmer in the hips.

High on the list of elegant innovations in masculine attire at the federation preview were those fur sports coats with half or two-piece belts in the back and shawl collars.

Running a close second were gold or silver-colored silk dinner jackets with triangular lapels.

But the top item in expected popularity—and laugh-getting at the preview—was the new look in trousers, featuring buttons at the ankles, fewer pockets, and unmistakably post-Victorian silhouette — about 9½ inches around the knees and 5½ inches at the cuffs, if there are any. The ankle-buttons are so you can get in and out of them without surgery.

Aspirin, Beer Blamed For Metchosin Mishap

Metchosin motorist Thomas Hall, Rocky Point Road, blamed aspirins and eight glasses of beer for an accident at 6.45 p.m. Wednesday which caused an estimated $1,000 damage to his car, mailboxes and a power line brace pole.

He pleaded guilty in Colwood RCMP court Friday to a careless driving charge and was fined $35 and $5 costs. His driver's licence was suspended for one month.

Police said the car made a turn from Metchosin Road onto Hatley, went out of control, knocked down four roadside mailboxes, swerved to the other side of the road and collided with the pole, coming to rest partly on and partly off the highway.

Total distance travelled out of control was 507 feet, court was told.

Hall received a deep cut over his left eye.

He told Magistrate William Ostler he had taken a number of aspirins during the day and after shopping in Victoria he stopped in twice to drink at highway beer parlors.

The combined effect of aspirins and beer caused him to "black out" Hall said.

Badminton Season Opens at Colwood

LANGFORD —Colwood Community Badminton Club has started its fall activities with a membership of over 60.

Games are played in the auditorium of Belmont High School, Jacklin Road, Langford, Mondays and Wednesdays at 8 p.m. Program for the league plays has been drawn up.

James Massey has been re-elected president of the club and Mrs. Ritchie LeQuesne, of Langford, secretary-treasurer.

Murder Keeps Jury Member From Trial

CHICAGO (AP) — When the name of Mrs. Margaret de Franko was called for jury duty in the trial of three men charged with armed robbery, the bailiff told Judge Julius H. Miner: "She is dead. This man," the bailiff said pointing to one of the defendants, Robert Smith, 28, "is charged with murdering her."

McCLARY
C.S.A. Fire Tested and Approved
4 Models — 3 Sizes

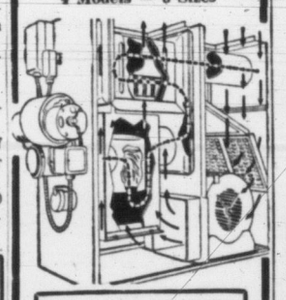

25% to 50% greater heating capacity than any other unit its size! Free estimates
ANDERSON
OILMATIC HEATING LTD.
4-5196 DAY EVENINGS
McClary Sales and Service

Pella WOOD FOLDING DOORS
Available in Oak, Birch, Mahogany and White Pine
B. T. LEIGH
736 Newport 3-9685

Never Before an Oil Burner Like This!

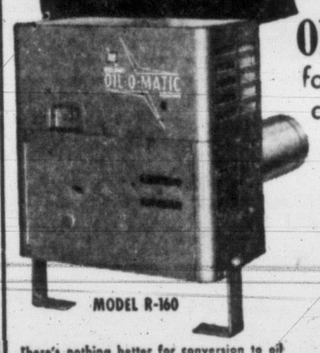

MODEL R-160

THE Money-Saving New Williams OIL-O-MATIC for low-cost, carefree comfort

Simplest burner ever built—no coupling to get noisy; no conventional fuel pump to wear out; a single fuel line; only one internal rotating part. Self-cleaning nozzle is guaranteed for life

It's fully automatic...even self-lubricating. Just set the thermostat for the temperature you want, and forget it

Greatest improvement in home heating since the first Williams low-pressure burner in 1918

There's nothing better for conversion to oil heat...for replacement of inefficient burners. Also available as an integral part of modern Williams Oil-O-Matic boiler-burner and furnace-burner units.

Come in or phone for complete information.

W. R. MENZIES & CO. LTD.
SINCE 1909
911 FORT ST. PHONE 3-1112
Plumbing Heating and Appliance Centre

NULITE
VENETIAN BLINDS
Horizontal — Vertical
PLEXALUM AWNING
146 Superior Phone 3-8515

Look ahead to PABCO for siding

Pre-decorated in lovely colors that last a lifetime. Pabco Colorok Siding is also fireproof, weatherproof, termite-proof, maintenance-free. Your finest investment in permanent asbestos cement siding.

Free Pabco Color Plan For Your Home Exterior

Free Estimates
F.H.A. or Bank Terms

DON'T WAIT TILL WINTER TO INSULATE AND BEAUTIFY YOUR HOME

CAPITAL CITY ROOFING CO.
FOR A BETTER JOB — QUALITY MATERIALS AND TRAINED CREW
AT THE 1-STOP—1920 OAK BAY AVE. — PHONE 3-5911

FABER BIRREN has figured it out!

Who is Faber Birren? The world's foremost color authority, that's who! And he has color-styled famous buildings from Washington, D.C. to Rome, Italy. Here in Western Canada, he color-styles BAPCO Paints. That means the BAPCO Paint colors you choose are correct – right – perfect. No guessing which reds or blues to use, which tones or hues to choose. BAPCO – *and only BAPCO* – offers you dozens of colors for every indoor-outdoor paint job: each is ideal for the surface you want to paint! Before you buy paint, before you make your color choice, see your nearby BAPCO dealer. BAPCO Paints are quality-control made, Faber Birren color-styled – without doubt, the best buy in paints today!

BAPCO PAINTS

you can count on Bapco colors just as you count on Bapco quality

INDOORS
BAPTONE *the paint that does the job with only one coat*
SATIN-GLO LATEX *top quality rubber-base paint. Odor free, goes on easy*
SATIN-GLO ENAMEL *gives kitchens, bathrooms sparkling new color*
SATIN-GLO SATIN *has the satin-smooth finish that lasts and lasts*

OUTDOORS
BAPCO PURE PAINT *for house and trim*
BAPCO SHINGOLEEN *for shingles, on sides and roof*
BAPROK *for cement, stucco, masonry*
BAPCO MARINE PAINT *for every craft afloat*

BRITISH AMERICA PAINT CO., LTD.
VICTORIA VANCOUVER NEW WESTMINSTER CALGARY EDMONTON REGINA SASKATOON

In and around Victoria, you can buy **BAPCO** *products from any of these dealers:*

Victoria

BUILDERS SASH AND DOOR LTD. 350 Garbally St.
BURNSIDE HARDWARE 100 Burnside W.
BUTLER BROTHERS 707 View St.
CAREY ROAD HARDWARE 3892 Carey Rd.
DAVE COOPER PLUMBING & HARDWARE 3293 Douglas St.
T. EATON CO. (CANADA) LTD. 1150 Douglas St.
ESQUIMALT HARDWARE 1237 Esquimalt Rd.
FAIRFIELD HARDWARE 337 Cook St.
GORGE HARDWARE 2900 Tillicum Rd.
R. A. GREEN LUMBER CO. LTD. 2860 Quesnel St.
HART'S HARDWARE 2530 Estevan St.
HILLSIDE HARDWARE 2680 Quadra St.
HUDSON'S BAY COMPANY 1701 Douglas St.
ISLAND BUILDING SUPPLY CO. 575 Gorge Rd.
JUBILEE MARKET & HARDWARE 1803 Fort St.
MAGNET HARDWARE 2072 Cadboro Bay Rd.
OAK BAY HARDWARE 2213 Oak Bay Ave.
PAINT SUPPLY CO. LTD. 719 Yates St.
PARKER JOHNSTON LTD. 1314 Broad St.
PRESTON HARDWARE 3947-A Quadra St.
QUADRA HARDWARE 3205 Quadra St.
SHAWNIGAN LUMBER YARDS LTD. 2000 Government St.
SPENCERS STORES LTD. 1420 Douglas St.

Other Centres

BAYVIEW BUILDERS SUPPLY Cobble Hill.
BRENTWOOD HARDWARE Brentwood.
CREED'S LANDING Brentwood.
CUDLIP & CANN Shawnigan Lake.
McMORRANS CORDOVA BAY LTD. Cordova Bay.
MOUAT BROS. LTD. Ganges.
PRICE'S GENERAL STORE 714 Goldstream
ALEX SHAFOVAL 3100 Jacklin
SIDNEY TRADING CO. Sidney.
SOOKE BUILDING SUPPLIES Sooke.

Marine Dealers

CANOE COVE SHIPYARDS LTD. Swartz Bay.
ISLAND MARINE SUPPLIERS LTD. 1214 Wharf St.
SEVEN SEAS MARINA Patricia Bay Highway.
SHIP CHANDLERS (McQUADE'S) LTD. 1252 Wharf St.
SHOAL HARBOUR MARINE SERVICE LTD. Harbor Rd., Sidney.

TELEPHONE
2-3131

CLASSIFIED WANT ADS

FASTER RESULTS
LOWER COSTS

Subscription rates:
Wherever carrier service is maintained, $1.50 per month.
Single copy sales price: 10 cents daily; 14 cents Saturday.
Mail rates: Canada, Great Britain, Yukon Territory, one year $14.00; six months, $7.50; three months, $4.00; single month, $1.50; Australia, per month $2.00; U.S.A., per month, $1.50; other foreign countries, $2.50 per month; Saturday (Weekend edition) Canada, $5.00 per year; U.S.A., $5.50 per year; Australia, $6.50 per year; foreign, $7.00 per year.
Authorized as second class mail, Post Office Department, Ottawa. Member of Audit Bureau of Circulation.

CLASSIFIED RATES

19c per line per day; 53c per line for three days; $1.00 per line for six days; $3.70 per line for the month (26 days). Above rates apply to consecutive insertion. Minimum advertisement, two lines only. Contract rates on application.

Birth Notices, $1.25 per insertion.

Marriages, In Memoriam Notices, Cards of Thanks, not exceeding 12 lines, $1.75 per insertion. Each additional line 16c daily.

Deaths, Funeral Notices, not exceeding 12 lines, $1.75 first insertion and $1.25 subsequent insertions. Each additional line 16c daily.

In the event of an error occurring the liability of Victoria Press Ltd. shall not exceed the charge for the space actually occupied by the item in question.

TERMS OF PUBLICATION

The Victoria Press Ltd. shall not be liable for non-insertion of any advertisement beyond the amount paid for such advertisement.

All claims of error in publication shall be made within 12 hours thereafter and if not so made shall not be considered. No claim will be allowed for more than one incorrect insertion nor for errors not affecting the value of the advertisement.

United States representative: Cresmer & Woodward. Canadian Division.

1 BIRTHS

GARDLER—Born to Mr. and Mrs. Ron Gardler (nee Joan Simpson), 507 Whiteside St. at Royal Jubilee Hospital on September 19, 1957, a daughter, Karen Marie, 6 lbs. 4 ozs. Thanks to Dr. Horne and staff. (Insured.)

HATCHER—Born to Mr. and Mrs. T. G. Hatcher (nee Hirst) at the Royal Jubilee Hospital, on Sept. 17, 1957, a son, Walter Douglas.

KIDD—Born to Mr. and Mrs. Kenneth Kidd (nee Jean Foxall), 1515 Arrow Road, at Royal Jubilee Hospital, on Sept. 19, 1957, a daughter, Barbara Lorraine, a sister for Dougie and Kathie.

2 ENGAGEMENTS

PARR-COOK—Mrs. Z. M. Given, 612½ Nelson St., Victoria, B.C., wishes to announce the engagement of her younger daughter, Margaret Jane (Peggy) Parr, to Thomas Morris Cook, H.M.G.S. Skeena, son of Mr. T. J. Cook, Fort William, Ont. and the late Mrs. H. Cook. The wedding will take place on Oct. 4, 1957 at 8 p.m. in Queen of Peace Church, Esquimalt.

STADFELD-HUFFMAN — Mr. and Mrs. J. H. Stadfeld, 2336 Howard St., wish to announce the engagement of their daughter, Elizabeth Ann, to Mr. Richard E. Huffman, son of Mr. and Mrs. C. Huffman, Seattle, Wash., U.S.A. The wedding will take place Saturday, Sept. 21 at 7 p.m., Hope Lutheran Church, Princess and Chambers St., Victoria, B.C.

5 DEATHS

BELL — On Wednesday, Sept. 18, 1957, at the Royal Jubilee Hospital, Steven Gordon Bell, aged seven months, beloved infant son of Mr. and Mrs. Gordon Herbert Bell, 1727 Adanac Street, Victoria, B.C. Besides his parents he is survived by his paternal grandparents, Mr. and Mrs. Gordon Bell of Victoria, and his maternal grandmother Mrs. E. M. Knill of Vancouver, B.C., and several uncles and aunts.
Funeral services will be held in the Thomson Funeral Chapel on Monday, Sept. 23, at 1.30 p.m., Rev. S. J. Wickens officiating, followed by interment in the Hatley Memorial Gardens.

FORSYTH—In Victoria on Sept. 19, 1957, Robert Bell Forsyth of 1326 Thurlow Road; aged 79 years; born in Prince Edward Island, a resident of Victoria since 1949. He is survived by two sisters, Mrs. Howard Clark of Alberton, P.E.I., and Mrs. Harold McArthur of Kamloops, B.C.; nieces and nephews. The late Mr. Forsyth was a member of the First United Church.
Funeral services will be held in McCall Bros.' Floral Funeral Chapel on Monday, Sept. 23, at 10.30 a.m., Rev. A. I. Higgins officiating. Interment in Royal Oak Burial Park.

GARSIDE—On Sept. 21, 1957, in hospital Wilfred Needham Garside; aged 61 years, of 1151 Oxford Street, a resident here for 14 years, formerly of Edmonton, Alta. He leaves one son, Ray, at home; one sister, Clarice Garford, in Tofield, Alta.; nieces and nephews. He was a member of Christ Church Cathedral and was predeceased by his wife, Ethel Agnes, August 5, 1956.
Funeral arrangements will be announced later by McCall Bros.' Funeral Directors.

LOW DUN HOY (CHARLIE WO)—Passed away suddenly at home, Sept. 17, 1957, Low Dun Hoy, known as Charlie Wo; born on April 9, 1865. Residing in Victoria for the last 60 years. Survived by his wife, Mrs Ho Low, at home; three sons, John, George and Wallace; three daughters-in-law, Daisy, Gloria and Noreen; two sons-in-law, Richard Wong and Ira Chan; 12 grandchildren; four great-grandchildren; and his brother L. D. Bowe, all of Victoria, B.C.
Funeral services will be held at the Sands Mortuary Limited "Memorial Chapel of Chimes" on Monday, Sept. 23, 1957 at 2 p.m., Rev. Moi Fong Leung officiating. Interment in Royal Oak Burial Park.

PELLOW—At the Veterans' Hospital, on Sept. 19, 1957, John Pellow, aged 62 years, a native son, late residence Mill Bay, V.I. He leaves one brother, Fred, of Victoria, nephews and nieces. He served with the 67th Battalion in the First World War and was an employee for the past 12 years of B.C. Cement, Bamberton.
Funeral services will be held in McCall Bros.' Floral Funeral Chapel, on Monday, Sept. 23, at 1 p.m., Padre Douglas Kendell officiating. Cremation to follow.

SUTER—At Ganges, on Sept. 17, 1957, Charles Suter passed away at the age of 76. Survived by two sisters, Mrs. Ivy Stace, in Sussex, Eng., and Mrs. Elinor B. Lindsay in Victoria. The late Mr. Suter was a member of Mt. Newton Lodge No. 89, A.F. & A.M.
Funeral services from McCall Bros.' Funeral Chapel on Monday, Sept. 23, at 3 p.m., Rev. G. Harrington officiating. Cremation will follow. Flowers gratefully declined.

WILSON—Passed away on Sept. 20, 1957, in hospital following a lengthy illness, William H. Wilson, of 80 Howe Street, a resident here since 1913, aged 71 years, a native of Arlesey, Bedfordshire, England. He came to Canada in 1911, served overseas in the First World War and received his commission in the field. He was principal of Sir James Douglas School for 23 years, retiring in 1951. He was a member of St. Andrew's Lodge, No. 49, A.F. & A.M.; was president of the Victoria Musical Arts Society and had been very active in educational and Parent-Teacher activities. He leaves his wife, Alderman Mrs. Lily Wilson at home; two daughters, Mrs. Kenneth Wardroper (Nancy) in Ottawa, Ont., and Mrs. Lorne Coburn (Marnie) of North Vancouver; two sisters in England, Mrs. Hubert Barker of Hitchin, Hertfordshire, and Miss Alice Wilson of Arlesey, Bedfordshire, England; his mother-in-law, Mrs. Margaret Christie of Victoria.
Funeral arrangements will be announced later by McCall Bros. Funeral Directors Ltd.

WILSON—In Victoria on Sept. 20, 1957, Brian Richard Wilson of 488 Davida Street, aged six years; beloved son of Mr. and Mrs. Richard Wilson; besides his parents he leaves two sisters, Wendy and Arlene, at home; paternal grandparents, Mr. and Mrs. Thomas Wilson, of Victoria; maternal grandparents, Mr. and Mrs. A. Poole, of Victoria; uncles and aunts.
Funeral services will be held at McCall Bros.' Floral Funeral Chapel on Wednesday Sept. 25, at 1.30 p.m., Rev. D. B. Carr officiating. Interment in Royal Oak Burial Park.

WRIGHT—Passed away at Duncan, B.C., on Sept. 19, 1957, Frederick Norman Wright. Born in London, England, aged 64 years. He had been a well known resident of Sidney, B.C., for the past 45 years and retired recently as agent for the Standard Oil Co. For the past few months he had been residing at Mill Bay. Survived by his loving wife Mary; one son Norman of Sidney, B.C.; five sisters, Mrs. A. John, Sunset Beach, California; Mrs. Jack Shapiro, San Francisco; Mrs. William Sturgeon, California; Mrs. Thomas Dibb and Mrs. Ethel Dobie of Victoria, B.C.
Funeral services will be held from St. Andrew's Anglican Church, Sidney, B.C., on Monday, Sept. 23, 1957 at 2:30 p.m. Rev. Roy Melville officiating followed by Cremation. Hirst Funeral Chapel in charge of arrangements.

8 CARD of THANKS

Our sincere thanks to the many friends and relatives for their expressions of kindness and sympathy in the recent loss of our infant son "Bobbie."
—Mr. and Mrs. Andy Hebenton.

9 IN MEMORIAM

IKIN—In memory of my loving brother (Arthur Reginald Ikin), who passed away peacefully on Sept. 21, 1955.
"May he rest in Peace"
—Ever remembered by his beloved sister, Kate Penton.

SPENCER—In loving memory of Albert McCandlish Spencer, who died Sept. 21, 1951.
There is a link death cannot sever, Love and remembrance last for ever.
—Ever remembered by Tom Dolly, nephew and nieces.

10 FUNERAL DIRECTORS

SANDS
MORTUARY LIMITED
"MEMORIAL CHAPEL OF CHIMES"
VICTORIA, B.C.
SANDS
FUNERAL CHAPEL
SIDNEY, B.C.

THOMSON FUNERAL HOME
SO MUCH IN SERVICE
SO LITTLE IN COST
1625 Quadra Street 4-2612

HAYWARD'S
B.C. FUNERAL CO. LTD.
ESTABLISHED 1867
734 BROUGHTON STREET 3-3614

McCALL BROS
"The Floral Funeral Chapel"
Service that meets your exact requirements in beauty, dignity and cost
1400 VANCOUVER STREET
5-4465-66

CHAPLIN'S FUNERAL CHAPEL
Kindness, Courtesy, Service
980 Quadra Street 4-5512

11 MONUMENTAL

MORTIMER'S MONUMENTAL Works Ltd., 633 David St. Est. 1877. Monuments, markers, curbings, bronze plaques, marble, granite and stone for fireplaces, building construction, etc. 3-6421.

STEWART MONUMENTAL WORKS Ltd., 1403 May Street 4-3452. Memorials, bronze tablets, curbings and fireplaces of choice B.C. and Swedish granite. Night phones: 4-5141, 2-1268.

VICTORIA MONUMENT LIMITED
"Memorials of Distinction"
3091 DOUGLAS ST. 2-5834

12 FLORISTS

BROWN'S THE FLORIST
FLOWERS FOR EVERY OCCASION
618 VIEW STREET
Phone 4-6612, 4-9511; night, 4-3521

14 ANNOUNCEMENTS

THE REGULAR MONTHLY MEETing of the Victoria Highland Games Association will be held in the Orange Hall, Courtney St. on Monday, Sept. 23 at 8 p.m. Everyone welcome.

MISS MARIE CRICKMAY, SPEECH therapist, wishes to announce the re-opening of her office in the Stobart Bldg. Phone 2-5212; if no answer call Doctors' Directory, 3-1193.

COACH LINES MYSTERY TRIP—See different beauty spots each Sunday. Stop for tea. It's fun! Leave terminal 1:30 p.m., return 5. Adults, $1.50; children, 75c.

TEENAGE GIRL FIDDLER FORMING WESTERN SQUARE DANCE ORCHESTRA. TEENAGE MUSICIANS WANTED, AND CALLERS. PHONE 4-8873.

Y.M.C.A. CRAFT DISPLAY AND registration, Wednesday and Thursday, Sept. 25 and 26 at 7.30 p.m. Classes begin Sept. 30.

WEDDINGS, LARGE OR SMALL catered to by Mrs. Eileen Jubb at your home or hall of your choice. 2-0032 or 5-5923.

DR. R. S. DOLMAN, GENERAL practitioner, wishes to announce the opening of his new office at 1694 Fort Street.

14 ANNOUNCEMENTS

VICTORIA BAKERY
822 YATES ST.
UNDER NEW MANAGEMENT WE HAVE JUST OPENED WITH AN EXCLUSIVE LINE OF BAKED GOODS. GERMAN RYE, 100% WHOLE WHEAT, ONLY 16c. HOME - MADE WHITE BREAD 15c. ALSO CAKES AND COOKIES.

ROCKVALE COLLEGE OF HORSEMANSHIP
SHAWNIGAN LAKE
Inquire regarding winter riding. Bookings now open for Pony Pastures summer camp, 1958. Cobble Hill 87 L 1.

BORROWED TROUBLE IS OFTEN disguised as a borrowed book.
THE HAUNTED BOOKSHOP
845 Fort Street 2-1427

JUNIOR, TEENAGE AND SENIOR Fashion Modelling School, commencing Sept. 16. Phone 4-3798.

BRITISH BALLROOM DANCE Club, a few vacancies. Apply Victoria Press, Box 1514.

15 COMING EVENTS

TONIGHT!!
OLD TIME DANCING
Sept. 21
VICTORIA BALLROOM
"The smoothest floor in town"
GOVERNMENT AND CORMORANT
ADMISSION 75c PER PERSON.

ESQUIMALT LIONS
BINGO
Esquimalt High School
Monday, Oct. 7, 1957, 8 p.m.
Good Prizes
All Proceeds, Lions' Charities

KINSMEN
7TH GIANT BINGO
SEPT. 30TH
MEMORIAL ARENA
Box Office Now Open
Many Fabulous Prizes
Including 3 Cars
Tickets $2. Each

HAVE DINNER OR LUNCH AT SHAWNIGAN BEACH HOTEL
A beautifully scenic jaunt either by way of the Malahat or Mill Bay ferry. Fine dining room, overlooking Shawnigan Lake, open to public daily. Luncheon $1.25, dinner $1.50 Sundays and holidays, $1.50, $1.75. Cobble Hill 48.

ART KNAPP SAYS WAIT AND save. Giant bulb and shrub sale Friday, Oct. 18, 8 p.m., Sat., Oct. 19, 2 p.m. and 8 p.m. Oak Bay Junior High. All profits to Oak Bay Parent Teachers. Information phone 2-2967.

ROYAL SOCIETY OF ST. GEORGE will meet at Orange Hall, 725 Courtney Street, Tuesday, September 24th at 8.00 p.m. Colored slides will be shown and community singing. All are welcome.

COACH LINES MYSTERY TRIP—See different beauty spots each Sunday. Stop for tea. It's fun! Leave terminal 1:30 p.m., return 5. Adults, $1.50; children, 75c.

HUMANIST FELLOWSHIP Forum discussion: Humanism, a Religion or a Philosophy? Sunday, Sept. 22, 8 p.m., 721 Courtney St. Visitors welcome.

RUMMAGE SALE, SATURDAY, September 21, Victoria Curling Club, 1952 Quadra Street, at 8.30 a.m.

LUXTON HALL
MODERN AND OLD-TIME DANCING SATURDAY NIGHT. RODEO RASCALS ORCHESTRA. DANCING 9-30.

—BIBLE MINDED? JOIN IN OUR studies. Friday evenings. Phone 2-7889.

ACADEMY BALLROOM DANCING. Beginners only classes. Call 3-1643. 1012 Douglas.

OLD-TIME DANCE AT LAKE HILL Hall, every Saturday night. Columbian Orchestra.

DANCE EVERY SATURDAY NIGHT to the music of the Western Mountaineers, C.C.F. Hall, Douglas St.

ACADEMY BALLROOM DANCING. Junior classes re-open Saturday, September 21. 3-1643. 1012 Douglas.

RUMMAGE SALE, SATURDAY morning. City Market.

20 LOST and FOUND

LOST—ON SUNDAY, 15TH, NEWport district, small flying fish brooch. Sentimental value. Please Phone 3-1582.

FOUND, CROSS SPITZ POMERanian or Whippet. Male, 3 years. Black, white and brown. Call S.P.C.A. 3-0514.

LOST — IN VICINITY MT. VIEW High School, wallet containing sum of money and very important papers. 2-1497. Reward.

LOST—SMALL AXE ON WEIR'S Beach, Sunday, Sept. 15. Reward. Phone 2-5214 after 5 p.m.

LOST—GREY AND WHITE CAT, James Bay area. Loud Siamese meow. Phone 2-5214 after 5 p.m.

LOST—LONGINES WATCH, BRACElet, Blanshard or Par?. Reward. 2-8584, a.m.

LOST — GIRL'S BLACK STRAP watch, engraved on back. Reward. 2-4866.

STILL LOST — LARGE GREY PERsian, white patch chest and stomach. 9-2339, 536 Whiteside Street.

LOST, IN THE VICINITY OF Craigflower and Phoenix, bluegreen budgie named Skippy. 3-7991.

LOST — YOUNG YELLOW CAT from 1318 Hampshire Rd. Phone eves. 4-1863.

EYEGLASSES, RED CASE, LOST Douglas St.; reward $1. 4-0070.

21 MALE HELP WANTED

FIREMAN REQUIRED TEMPORarily (six months) for Saanich Fire Department. Applicants must be under 35 years of age and able to pass medical examination. Application forms may be obtained from the office of the Fire Chief, 3681 Douglas Street, and must be returned to him by 5:00 p.m. Thursday, September 26th, 1957.

WANTED—YOUNG MAN, 17 TO 20, to learn business of national financial institution. Neat appearance, good manners, knowledge of bookkeeping an asset, but not necessary, excellent opportunities for advancement. Fringe benefits, 5-day week. Apply in own handwriting to Victoria Press, Box 550.

LABORATORY ASSISTANT REquired. Preferred 1956-57 high school graduate including courses in chemistry and physics. This is a junior position with possible advancement. Excellent welfare plan available. Please apply to Personnel Office, Sidney Roofing & Paper Co. Ltd.

WHOLESALE FLORIST REQUIRES a reliable man who can accept responsibility. Sales and floral experience helpful but not essential. Write and tell us about yourself and salary expected. Victoria Press, Box 1531.

ENERGETIC MARRIED MAN OVER 23, who can self manage and desires to better himself. Franchised territory with international company. Income according to efforts and adaptability. Phone 4-5515 or eves., 7-2115.

EXPERIENCED LUBRICATION AND service station attendant. Interviews with Mr. E. U. Anderson, English Car Centre of Victoria Ltd., Yates at Cook, on Sept. 24th and 25th.

FIRST CLASS MECHANIC REquired for new Studebaker dealership. Top wages to right man. Apply Dominion Motors Ltd. 1314 Quadra Street.

EXPERIENCED SERVICE STATION manager. Interviews with Mr. E. U. Anderson, English Car Centre of Victoria Ltd., Yates at Cook, on Sept. 24th and 25th.

THEY'LL DO IT EVERY TIME
By JIMMY HATLO

21 MALE HELP WANTED

VACANCIES
(Reserve Army)
BANDSMEN
One of Western Canada's oldest bands has vacancies for bandsmen willing to train two nights a week at regular rates of army pay, with opportunities for trades pay and promotion.
FIELD GUNNERS
To train on 155 m.m. howitzers. There are unlimited opportunities for gun numbers, drivers, wireless operators, clerks and storemen to advance to Senior N.C.O. positions. Age limit is 16 to 50 years. Training nights are Tuesdays and Fridays. Summer camp is optional.
If interested contact: Orderly Room, 5th Independent Medium Battery, R.C.A., Bay Street Armouries.
SERVE IN CANADA'S OLDEST REGIMENT . . . VICTORIA'S 5th.

POSITION FOR ARTICLED STUDENT
Has become vacant at Bailey, Monteith, Holms & Co., 1207 Douglas St. Minimum educational requirements, junior matriculation. This position offers a professional training on a paid-job basis. Please apply in writing to Bailey, Monteith, Holms & Co., 1207 Douglas.

INVESTIGATOR—FOREST PRODUCTS ACCOUNTING, B.C. CIVIL SERVICE, DEPARTMENT OF LANDS AND FORESTS, VICTORIA
Salary: $327, rising to $387 per month. (Salary increase recommended, effective July 1, 1957.) To undertake investigation of records and price data in mill offices. Involves considerable travelling throughout the province.
Must be British subject, with a thorough knowledge of lumber mill accounting practice and related experience. Application forms obtainable from and to be returned to The Chairman, Civil Service Commission, Parliament Buildings, 544 Michigan Street, Victoria, B.C. Competition No. 57:509.

WANTED — 1ST-CLASS AUTOMObile mechanic for small shop. Top wages, A.R.A. benefits; year round employment. Victoria Press, Box 1527.

EXCELLENT OPPORTUNITY FOR man between the age of 25 and 30 with sales experience. Apply Neon Products of Canada Ltd., 947 Fort St. Phone 2-5175 for appointment.

EXPERIENCED PARTS DEPARTment counter man. Apply Parts Manager, Roaf Motors Ltd. 1061 Yates St.

MESSENGER WITH BICYCLE, full time day work. Apply immediately C.P.R. Telegraphs, 1104 Government.

ACTIVE RELIABLE HANDY MAN wanted for country home near Vancouver. Phone 8-4403. Victoria Press, Box 1530.

CLASS "B" TAXI DRIVERS. C & C Taxi. Contact G. W. Smith.

EXPERIENCED ROOFER TO HELP with job. Please phone 5-1987.

22 SALESMEN, AGENTS

SALES OPPORTUNITY
Permanent future for responsible executive or sales type of individual, accustomed to active contact with the public. Salary plus incentive remuneration, group insurance, M.S.A. and approved pension plan after two years. For permanent resident, 27 to 38, at least high school matriculation and doing well in present position yet somewhat impatient with progress. Applicant must have ambition, determination and a desire to serve others as well as himself. No travel. Comprehensive training plan over a two to five-year period. Position offers stable career in sales field with substantial income. Please write full particulars re education and business background. Victoria Press, Box 548.

YOUR OWN NAME BRAND BUSIness! Part time or full time. No investment, no inventory. Sell famous brands of appliances, cookware, silverware, housewares, tools, razors, dishes, etc., including such famous names as Wm. Rogers, International, Ronson, Benrus, Dormeyer, Courtship Diamonds and dozens of others. Only retail prices shown in catalogue—your dealer costs given in a separate wholesale price list. Send for free catalogue and complete details. Consumers' Distributing Co. Ltd., Dept. B., 1304 Eglinton Ave., West, Toronto.

NEED EXTRA MONEY? CASH in on your spare time by showing Veribest Christmas Cards. Everyday Cards and Gifts to your friends—they sell on sight! New and different assortments—wonderful values. No experience needed—highest commissions. Write for free catalogue and sample on approval. Desk V, Veribest Specialty Co., 102 Front Street E., Toronto, Ont.

AGENTS WANTED! MAKE MONEY easily! Full or part time, selling made-to-measure clothes direct from maker to wearer. Experience not necessary. Just show our range of over 300 all-wool patterns to friends and customers. Samples sell on sight. Good commissions, free suit and overcoat bonuses, low prices. Write now for samples. Fenwyck Tailoring Co., Dept. M, Box 218, Montreal.

SPARE TIME CASH! MAKE $100 selling exclusive high quality Christmas cards and Novelty Gifts. Newest, completely different designs. It's fun. Friends buy on approval. Big profits, no experience needed. Special plan for churches, clubs. Homer-Warren Company, Dept. 45, 411 Clendenan Ave., Toronto.

MACDONALD'S INCREASINGLY popular food service requires additional salesman. Please do not apply unless you can furnish good references and are prepared to do an honest day's work. Previous selling experience an asset but not essential. This is commission selling and a car is necessary. Apply in person to Mr. Joyce at MacDonald's, 752 Fort Street.

GOOD EARNING OPPORTUNITIES for full or part-time salesmen, with car, in supplying Rawleigh's well-known household products to consumers. 3-5417.

22 SALESMEN, AGENTS

OUR CHALLENGE
We offer no salary, expenses, pension plan, etc. But if you are an able and willing worker we offer you the opportunity to earn all the money you want.
You receive commission weekly on all orders received plus repeats. Our product is expendable and 85% of our business is repeat.
We are the leaders in our field, selling to stores, factories, offices, etc. If you are thirty plus—if you have a car—if you are interested in a guaranteed future in selling, write The Certified Electric Company, Commercial Park, Dundas, Ontario.

REAL ESTATE SALESMAN. BEST commissions, large construction dept. Experience not necessary. Byron Price, 1314 Quadra. 5-2458.

25 MALE or FEMALE HELP WANTED

B.C. CIVIL SERVICE
Applicants must be British subjects; preference given to ex-service personnel. Salaries quoted now in effect; increases recommended effective July 1, 1957.
CLERK STENOGRAPHER GRADE 3: Competition No. 57:488, Accounting Office, Headquarters Branch, Department of Highways, Victoria. Salary $195-$233 per month. (September 18.)
CLERK GRADE 2: Competition No. 57:492, Surveys and Inventory Division, Forest Service Branch, Department of Lands & Forests, Victoria. Salary $210-$255 per month. (September 25.)
CLERK STENOGRAPHER GRADE 4: Competition No. 57:501, General Administration Office, Department of Finance, Victoria. Salary $210-$255 per month. (October 2.)
EQUIPMENT OPERATOR GRADE 3: Competition No. 57:503, Motor Vehicle Branch, Department of Attorney-General, Victoria. Salary $210-$255 per month. (October 2.)
EQUIPMENT OPERATOR GRADE 3: Competition No. 57:504, Social Welfare Branch, Department of Health and Welfare, Victoria. Salary $210-$255 per month. (October 2.)
CLERK GRADE 3: Competition No. 57:505, Forest Service Branch, Department of Lands & Forests, Victoria. Salary $250-$305 per month. (October 2.)
CLERK GRADE 2: Competition No. 57:506, Forest Service Branch, Department of Lands & Forests, Kamloops. Salary $210-$255 per month. (October 2.)
For application forms for the above positions apply to the Chairman, Civil Service Commission, Parliament Buildings, 544 Michigan Street, Victoria. Applications must be received not later than the dates indicated. Please refer to the competition numbers.
TOWMOTOR OPERATOR: Competition No. 57:499, Pearson Hospital, Department of Health & Welfare, Vancouver. Salary $245 per month. (October 2.)
For application forms for the above position apply to the Personnel Officer, Civil Service Commission, 411 Dunsmuir Street, Vancouver. Applications must be received not later than the date indicated. Please refer to the competition number.

MACDONALD'S INCREASINGLY popular food service requires additional salesman. Please do not apply unless you can furnish good references and are prepared to do an honest day's work. Previous selling experience an asset but not essential. This is commission selling and a car is necessary. Apply in person to Mr. Joyce at MacDonald's, 752 Fort Street.

ATTENTION HAIRDRESSERS
BE YOUR OWN BOSS
NO CAPITAL REQUIRED
For rent—One work station and all facilities, in modern centrally located beauty salon. Telephone, laundry and use of new equipment included. Your only expense—your own supplies. Victoria Press, Box 553.

HANDICAPPED, DISABLED underprivileged persons and pensioners wishing immediate employment write Victoria Press, Box 1529.

FREE RENT AND SMALL REmuneration to couple who will care for two children five days weekly. 8-1141 after 5 p.m.

26 FEMALE HELP WANTED

EXPERIENCED COMPTOMETER operator required. Permanent position with opportunity for advancement. Ideal working conditions and benefits, 8-5 p.m. Monday through Friday. Apply in own handwriting, stating age and experience. Our staff has been advised of this advertisement. Victoria Press, Box 1523.

BABY SITTER BETWEEN 40 AND 60 years of age required to care for 10-month-old twins, 3 afternoons per week. Prefer person living in Windsor Park area, Oak Bay. Apply National Employment Office, 1039 Johnson Street, order number F.2675.

REQUIRED IMMEDIATELY — Junior office clerk with typing and filing experience, able to drive car. Required by auto motors dealer. M.S.A., group life insurance, and other fringe benefits available. For appointment phone R. B. Low, 5-2415.

WAITRESSES, SHORT ORDER, also pastry cooks wanted, part or full time. In reply give references and salary expected. Our own staff know of this ad. Victoria Press, Box 1515.

REFINED WOMAN, HOUSEKEEPER for 2 in suite, near town. Full charge, prefer live in. References required. Give phone number to Victoria Press, Box 561.

ROOM, BOARD AND REMUNERAtion. Responsible person care for children. 5-day week. Victoria Press, Box 549.

EXPERIENCED SALESLADY FOR jewellery and china. Permanent. M.S.A. Reply by letter only, to Rose's Ltd., 1317 Douglas St.

TYPIST FOR GENERAL INSURance department, experience desirable, 5-day week. Rithet Consolidated Ltd.

WANTED, EXPERIENCED WAITress for one week holiday relief. Possibly permanent. Victoria Press, Box 1528.

WANTED, RELIABLE HOUSEkeeper to mind children while parents work. Live in preferred. 5-day week. 2-8807.

EXPERIENCED WAITRESS FOR hotel dining room, split shift. James Bay Hotel, 270 Government St.

DOMESTIC HELP WANTED, ABLE to cook. Full-time position. Guest house. Gonzales area. 3-8437.

NEEDED—TWO NURSES (GRADUates preferred), also ward maid. St. Mary's Priory, Langford.

SALESGIRL WANTED. APPLY THE Pie Shop, 818 Douglas Street.

26 FEMALE HELP WANTED

ALUMINUM COMPANY OF CANADA LIMITED
Has Opening for a
TYPIST
AT
KITIMAT, B.C.
Experienced medical typist, familiar with medical terminology preferred. Apply in person or by writing to:
ALUMINUM COMPANY OF CANADA LIMITED
355 Burrard Street
Vancouver, B.C.

AVON
Earning Opportunity
Information and Service
255 Beechwood Ave. — 4-7995

EXPERIENCED SALES CLERK for selling in gift and imported curio lines. Must have written references from a known firm. Phone 3-2124 weekdays between 9-10 a.m. only.

WANTED—EXPERIENCED COOK, steady job, day shift. Apply in person, 815 Government St.

WOMAN FOR HOUSEWORK, 3 days a week, no cooking. Phone 3-7203.

WAITRESS WANTED. APPLY 752 Yates Street.

HOUSEKEEPER, NON-DRINKER, 1 adult. Victoria Press, Box 544.

BABY SITTER WANTED OUR home. 5 day week. 5-6447.

27 TEACHERS WANTED

APPLICATIONS FOR CLASSROOM and specialist teaching positions in Indian Day and Residential Schools, particularly in Northern Ontario and Western Canada. Salary schedule in effect and classification, grade and salary in accordance with academic and professional qualifications, teaching experience and performance of specialist duties. Salary range for first class certificates (Senior Matriculation plus Teacher Training course) $2,700 to $4,500 with annual increments $150. Credit given for previous teaching experience to a maximum of five years. University degree bonus $400 per annum. Charge for accommodation. Pension fund and Group Hospital and Medical Insurance and other benefits available. For details and application forms reply to the following in accordance with preference of location:
Mr. A. V. Parminter, Regional Inspector of Indian Schools for B.C., Box 70, Vancouver, B.C.
Mr. C. H. Kester, Regional Inspector of Indian Schools for Alberta, Sun Bldg., 10363-108th St., Edmonton, Alta.
Mr. H. B. Rodine, Regional Inspector of Indian Schools for Saskatchewan, 304 Post Office Bldg., Regina, Sask.
Mr. G. H. Marcoux, Regional Inspector of Indian Schools for Manitoba, 309 Hargrave St., Norlyn Bldg., Winnipeg, Manitoba.
Mr. A. C. Reid, Regional Inspector of Indian Schools for Northern Ontario, Box 292, North Bay, Ontario.

29 SITUATIONS WANTED—MALE

A COMPLETE LINE OF TREE work. Capital City Tree Service, Lorne Elves and Wendy Johnson. Free estimates on tree surgery, pruning, spraying, removals. 3-6452, 3-1805.

BASEMENTS - YARDS
Cleaned of Junk
Rock—Earth Removed
2-9395 - Day, Night Service

PAINE-ROSE JOBBING CONtractors. Concrete drains, clothes lines, fencing, carpenter repairs, etc. 4-8604 or 3-9884.

RESORT - RIDING STABLE
Advertiser (bachelor) interested in active partnership. Mainland or Island. Victoria Press, Box 554.

ADAPTABLE YOUNG MAN WANTS work demanding initiative and responsibility. Start immediately. Has car. Victoria Press, Box 1508.

MIDDLE-AGED C.M.H.C. ORDERly, work at anything, anytime. 2-3667.

RUBBISH HAULED AWAY, BASEment cleaned. 4-6718 after 5.

2 MEN WITH TRUCK, CLEAN UP, haul away junk. 5-5281 day, night.

TWO MEN, ANY WORK, $1.50 HOUR per man. 4-2765, 5-3863.

BEER BOTTLES, RAGS, BOUGHT. Garbage removed reasonably. 3-0343.

OLD COUNTRY PAINTER. ALL paint work, stucco, roofs. 4-5773.

WILL DO ALL KINDS REPAIR jobs, day labor or contract. 9-2796.

HUNGARIAN REFUGEES WILL accept all kinds of work. 3-4015.

30 SITUATIONS WANTED FEMALE

ENERGETIC LADY WITH EXECUtive ability, teaching experience and some typing, wishes challenging position as receptionist or what have you? Salary not a primary consideration. Victoria Press, Box 1506.

REFINED LADY AND 16-YEAR-old daughter require home in return for housekeeping duties. Victoria Press, Box 1518.

ALL TYPES OF FLOORS EXPERTly cleaned, waxed and polished by machine. Homes, our specialty. Gregg's. Established 1920. 4-5023.

LADY, MUSICAL, WOULD LIKE work in record department of store or radio station. Victoria Press, Box 1524.

LADY REQUIRES POSITION IN home. Experienced. Best of references. Live out. Oak Bay district preferred. Victoria Press, Box 1534.

REFINED LADY, NURSING EXperience, wishes position, one adult. Victoria Press, Box 1498.

EXPERIENCED PRACTICAL nurse, with references, urgently wants position in doctor's office. 4-5648.

YOUNG FINNISH LADY, 2 YRS experience in draughting, wants work. Victoria Press, Box 557.

CAPABLE WOMAN DESIRES housekeeping where child welcome. 2-3484.

COMPANION-HOUSEKEEPER, EXperienced, live out. B.C. licence. Victoria Press, Box 1525.

TWO RELIABLE BABY SITTERS. 3-0159 and 3-1689.

ALL-DAY CARE FOR CHILDREN, 3-6 years. 5-3662.

30 SITUATIONS WANTED FEMALE

CHILD CARE, JUBILEE, REGIStered childrens' nurse. 2-6869 eves.

DAY NURSERY SERVICES AVAILable. 4-1344.

PART-TIME OFFICE WORK REceptionist clerk, with typing. 3-9161.

36 BUSINESS SERVICES

ASPHALT

BLACKTOP YOUR DRIVEWAY now, before wet weather starts. Free estimates. All work guaranteed. O.K. Paving Co. 5-1812.

BLACK TOP PAVING
Ideal Paving Co. Ltd.
Phone 2-7612 or 5-1000

BRICKLAYERS

IS YOUR CHIMNEY A FIRE HAZARD?
If so, Now Is the Time to Have It Repaired
All Types of Masonry Work
Free Estimates—Terms
H. A. (Sandy) ORMISTON
"We Take Advantage of No One"
Phone 4-6777

ALL TYPES OF MASONRY WORK. H. A. (Sandy) Ormiston. 4-6777.

CHIMNEYS, FIREPLACES, BUILT or repaired. 2-1391.

BULLDOZERS

BULLDOZING AND CLEARING, road grading and back-filling. The right machine for every job.
JOHN D. KISSINGER, JR.
3-8425 Day 2-3947 Nights

SOUTHWELL AND HENSON, bulldozing, ditching. 5-1132, 9-4234.

CARPENTERS

BUILD, REPAIR ANYTHING, ALterations, finishing, cabinet work. Foundations levelled, jacked up, repaired. Hour or contract. 2-4644.

CARPENTERING, ALTERATIONS, building houses and finishing. 4-0469.

HOME REPAIRS AND ALTERAtions, steps, gutters, sash cords, etc. M. Anwyll, 3-7926.

CARPENTERING, REASONABLE, cabinets, windows, any alterations. 9-5362.

CARPENTER REPAIRS, ALTERAtions, gutters, stairs, tile and cement. H. Pistell, 2-8602.

COMPLETE HOME REPAIR SERVice, small or large. 3-8773.

FOR RELIABLE REPAIRS AND alterations, call 3-5724. W. E. Eby.

REPAIR HOMES, INSIDE AND out. 2-3879 Phones 2-2506.

CEMENT

EVERYTHING IN CONCRETE. Specializing in terrazo tile. Basements, driveways, sidewalks and septic tanks. Reasonable prices. Work guaranteed. H. A. Vanderbyl. Phone 9-4241, 3-8112.

FARMER CONSTRUCTION LTD. — Speedy service on all types of concrete and sewer work. Free estimates. Telephone 4-0511.

CONTRACTORS

NO DOWN PAYMENT
HOME REPAIRS TO $3,000
You name it—we do it.
Chimney or fireplace repairs.
Interior, exterior painting.
Re-Roofing — Roof Repairs.
Gutters — Downpipes — Siding.

FARWEST HOME REPAIR CO. J. S. CARLOW, 8-2292 ANY TIME.

JOHN C. GELLING
GENERAL CONTRACTOR
House framing, alterations, repairs and additions. Complete building service. Terms arranged. 3-9396.

Farmer Construction
Repair Dept. 4-0511. Prompt Service

Woodland Construction
Homes. Plans. Financing 7-2913

GILBERT BROWN
General Contractor
Specializing in
MASONRY CONSTRUCTION
Phone: Office, 4-6377; Home, 7-2323.

V. L. LEIGH
Distinctive Home Construction
Repairs, alterations etc. Complete building service including plans and financing. 1215 Quadra 3-7482.

GENERAL REPAIRS, CEMENT work, gutters. Nothing down, time payments. Michael Construction 4-3830.

Loading, hauling, fill, earth, clay, top soil, rock and gravel.
O.K. TRUCKING CO.
Day phone 5-1812 Night 4-3457

CEMENT WORK, TILE, DRAINS, sewers and jobbing. A. L. Welch. 2-8667.

CEMENT WORK, SEWERS
Septic tanks and rock blasting.
2-7084 W. Trace 9-3671

HOME REPAIRS OF ANY NATURE. RAINALDI CONSTRUCTION. DAYTIME, 5-2446; EVES. 5-5214.

SCHRAM & MITCHELL CONstruction. N.H.A. approved. 2-8523.

DRESSMAKING

INVISIBLE MENDING, REPAIRS and alterations. Phone 2-5280.

SPEEDY SIMPLE SEWING DONE. Phone 3-9734.

ELECTRICAL REPAIRS

FREE ESTIMATES
Complete wiring installation, older houses rewired. All work guaranteed. John McCoy. 2-7059.

FLOORING AND FLOOR SANDING

M & M FLOOR CO. LTD. FLOOR laying, sanding, finishing. Free estimates. Phone 4-0403 9-2053.

V.I. HARDWOOD FLOOR CO. LTD. Hardwood, linoleum and tiles. Free estimates 4-7314.

WESTERN FLOOR CO. 3-8915. Complete floor service. S. Kinsey.

FLOOR POLISHING

ALL TYPES OF FLOORS EXPERTly cleaned, waxed and polished by machines. Homes our specialty. Gregg's established 1920. 4-5023.

GUNSMITH

ALL TYPES GUN WORK BY OUR expert gunsmith. Get your firearm ready before the fall rush.
ROBINSON'S
1307 Broad 3-6212

F. E. BEHNSEN—CUSTOM GUNsmith. 1423 Broad St. Phone 5-5851.

HAIRDRESSERS

TYRRELL'S BEAUTY SALON
Hair Styling Specialist
609 Courtney St. Phone 3-6831

36 BUSINESS SERVICES

INDIVIDUAL HAIRCUT
Modern Hair Length You Favor
FIRTH OF FORT
(Hairdresser Since 1900)
226 Yarrow Building
2nd Floor (elevator)

COMPANION-HELP FOR INVALID, $65. Victoria Press, Box 1511.

½-PRICE PERMS, NEW RAY Beauty Shoppe, 920 Pandora, 4-3644.

LANDSCAPE GARDENERS

EXPERT DESIGNING, LANDSCAPing and construction. Lawn specialists. Rockwork, etc. Barker, 3-8323.

LANDSCAPING, LAWNS, ROCK work, etc. Hans Molholm. 2-0237.

PAINTERS AND DECORATORS

WEBB & SON
4-6827. Paperhanging, painting. Quick, clean, reliable. First-class workmanship. Thirty years' experience Victoria. Terms if desired.

$10 UP, ROOMS PAPERED, PAINTing, brush or spray, stucco waterproofed. Free estimates. 2-3837. D. Smythe.

MAY I BE AT YOUR SERVICE? Papering, interior and exterior painting, repairs. Clean, fast service. T. Harker, 3-8773.

GREGG'S PAINT WASHING DEPT. Kitchens, bathrooms, etc. 33 years' experience. Phone 4-5023. Estimates.

C. T. LONGMAN, DECORATOR, painting, spraying, paperhanging. Free estimates. Phone 5-1731.

G. DAVIDSON, PAINTING, QUICK service. $10 a room up. 3-3775.

INTERIOR, EXTERIOR PAINTING, free estimates, 3-0904 after 6.

PHOTO ENGRAVING

PHOTO ENGRAVING
Half Tone, Line and Color Engraving — Commercial Art.
ISLAND ENGRAVERS
649 Pembroke, just below Douglas
Phone 2-8831

PLASTERERS

R. E. COLEMAN
Older-type homes stuccoed. Small monthly payments. 2-5626.

PLASTERING, STUCCO, OLD houses made new. Hamilton, 3-3925.

OLDER TYPE HOMES MODERNized with stucco. Len Evans, 7-2013.

PLUMBING AND HEATING

C. J. McDowell
PLUMBING & HEATING LIMITED
WE SELL, WE INSTALL, WE SERVICE
Douglas Street 3-4138

BALLAM & RAWLINGS
PLUMBING AND HEATING
Oil Burners, Appliances, Sink Units
"RELIABLE PLUMBERS"
2657 Douglas at Hillside 4-1641

T. A. HARVEY LTD.
PLUMBING & HEATING
Repairs—Renewals—Prompt Service
2-8276

PITT & HOLT LTD.
Plumbing, Heating Installations. Financed under home improvement plan. 602 Esquimalt Road 3-7413.

W. A. WILKINSON, PLUMBING service. New work, repairs. Free estimates. 1440 Myrtle St. 5-4752.

EMPIRE PLUMBING REPAIRS contracts. 3-9115.

ROOFING AND INSULATION

VICTORIA ROOFING AND INSULATION COMPANY
917 FORT, 2-2331; EVENINGS 4-4818
ROOFING, SIDING, INSULATION, FLOOR TILE, WALL TILE.

Parker, Johnston Ltd.
1314 BROAD STREET 2-9181
Roofing — Insulation at its very BEST. Over 40 years' combined experience to stand the TEST.

GUTTER AND DOWNPIPE
REPAIRED AND CLEARED
3-3915
MODEL SHEET METAL
2010 DOUGLAS ST.

ROOFING, SIDING, INSULATION, Roof and Gutter Repairs.
CAPITAL CITY ROOFING
1920 OAK BAY 3-5011

SEPTIC TANK SERVICE

"A-1"
Sewer and Septic Tank Service
We cover the entire island. Modern vacuum septic tanks. Electric "Roto-Rooter" razor cleans sewers and drains. Any day—any hour. Victoria, 4-9841; Parksville, 220.

SANITARY SEPTIC TANK SERVice—Modern way of cleaning your septic tank. 2-7815, or night 2-4388.

WASHING MACHINE SERVICE

HAROLD'S REPAIR SHOP
Authorized Beatty Washing Machine Specialists. 2-3425.

37 PROFESSIONAL SERVICES

ACCOUNTING

ACCOUNTING, BOOKKEEPING service. Reasonable. Phone 3-3955.

CONVALESCENT HOMES

SEA TERRACE CONVALESCENT rest home. Ladies. Mrs. Eccles, 3-2631.

CHIROPRACTORS

JOHN M. STURDY
"Specific Chiropractor"
Neurocalometer
1123 Blanshard Street 3-5034

37 PROFESSIONAL SERVICES

ELECTROLYSIS

UNWANTED HAIR REMOVED permanently. Victoria Electrolysis Centre, 2-0614. 315 Campbell Bldg.

PRIVATE DETECTIVES

RESEARCH SERVICE LTD.
3-650A Yates. 3-8323. 24 hours.

PRIVATE INVESTIGATORS

R. J. ADRIAN AGENCY
218, 745 Yates 2-4512

39 PERSONALS

ALCOHOLICS ANONYMOUS
Have you a drinking problem. If you have a sincere desire to stop drinking phone 3-0415 or write Box No. 1, Victoria, B.C.

HAVE YOU A RETARDED CHILD at Woodlands or at home? For help write to Retarded Children's Association. Victoria Press, Box 1505.

MRS. CLIFFORD CLOUTIER, sometime of Winnipeg, or anyone knowing her whereabouts, please communicate with the Royal Trust Company, Edmonton.

ENGLISH LADY SPENDING WINter in Victoria would like to meet bridge players wishing to form a four. Telephone 5-1952.

40 BUSINESS PERSONALS

BIRKS
JEWELLERS - SILVERSMITHS
Jewellry and silverware skillfully repaired or made over by Birks craftsmen. All watch repairing done in our shop and guaranteed for one year. Pearls and beads restrung. Diamonds and precious stone jewellery sold on consignment. Estimates gladly given without obligation.
706 Yates Street 2-4241

IF YOU HAVE A MORTGAGE OR an agreement on which you are collecting monthly payments but would like to sell your equity for immediate cash contact Eric Charman, Northwestern Securities of Victoria Ltd. 4-8054 or 4-5675.

MODERN FURRIERS, MRS. I. W. Sterling, 2004 Oak Bay Avenue—Remodelling, repairing, cleaning and glazing; prices moderate. Phone 5-5388.

MRS. ROBERTA WARD HAS REturned to Joan's Beauty Salon, Oak Bay, 2-8091. Specialists in hairdressing and beauty culture.

CALL US FOR A COMPLETE OVERhaul of your sewing machine. 4-3021. Taylor & Co., 816 Fort St.

FUR REPAIR SERVICE
Remodel. Repairs — Call. Deliver. Paul, 205 Beach Drive. 2-3380

YOUR DOUBLE-BREASTED SUIT can be made single-breasted. See Morisse, 2630 Douglas. 3-2038.

J. COOPER, TAILOR, ALTERAtions, repairs. 635 Fort St. 3-4693.

41 TRADE SCHOOLS

TRADES TRAINING CLASSES IN machine shop and allied trades are commencing NOW. If you can spare two evenings per week and can meet the required qualifications, you can be trained in a trade and get PAID while learning. Further information without obligation may be obtained by phoning 4-6043 Monday to Friday between 9 a.m. and 5 p.m. OR on Tuesday and Thursday evenings between 8 and 10 p.m., OR by calling in to the Orderly Room, 40th Technical Squadron Royal Canadian Electrical and Mechanical Engineers (Militia) Bay St. Armories, Tuesday or Thursday evening.

DRAFTSMEN ARE IN GREAT demand. Train by home-study for a well-paid secure job. Home-study courses on blueprint reading also available. Diploma awarded. Free folder. Mention course required. Primary School of Drafting, Department "C" Box 123, Station "Q", Toronto.

42 EDUCATION

NEW CLASSES FORMING AT SPROTT - SHAW
Enroll now for the course of your choice, day or night school. Employers are waiting for our graduates.
Members Business Educators' Association of Canada
Sprott-Shaw
School of Modern Business
Est. 44 years
Douglas at Broughton 4-8121

The
ROBERTO WOOD STUDIOS
Will reopen their Vocal Studios Oct. 1st.
617 Fort St. 1318 Broad St.
Phone 2-6650

THE WISE AND THRIFTY
PUT YOUR MESSAGE IN EVERY home in Victoria through a classified ad daily—they're as near as your phone.

BRIDGE LESSON

By Oswald Jacoby

Today's hand is a lesson in fine bidding. Let's start with the opening bid by Ottillie Reilly, well-known New York teacher.

NORTH (D) 21
♠ K Q 9 8 5
♥ K
♦ 4 2
♣ A K Q 9 5

WEST
♠ 6 4 3
♥ A 7 3
♦ J 6 5 3
♣ 10 6 4

EAST
♠ 10 7 2
♥ 10 9 8 4 2
♦ 7
♣ 8 7 3 2

SOUTH
♠ A J
♥ Q J 6 5
♦ A K Q 10 9 8
♣ J

North and South vulnerable

North	East	South	West
1 ♣	Pass	2 ♦	Pass
2 ♠	Pass	3 ♦	Pass
3 ♠	Pass	3 N.T.	Pass
5 N.T.	Pass	6 N.T.	Pass
Pass	Pass		

Opening lead—♥ A

She bid one club. Normally with two good five-card suits you should open with the higher ranking, but clubs and spades are the one exception since the club opening makes rebidding easier.

Sally Johnson of Westport responded with an immediate jump to two diamonds. With 18 points in high cards and a very strong six-card suit Sally did not wait to show her strength merely because she only held one club.

Ottillie's two and three-spade rebids showed that she held five spades and therefore at least five clubs. (With four clubs and five spades she would have opened one spade.)

Sally's bid of three no-trump showed heart strength and left it up to Ottillie to move if a slam was in the offing. Ottillie moved all right. She had shown her distribution but had not shown her 17 points. Her problem was to find the best bid and she came up with five no-trump.

This fine bid told Sally to choose the spot for the slam and Sally was careful to bid it in no-trump. It was a cinch that Ottillie held the king of hearts for her five-no-trump bid. It was also a cinch that the partnership held enough high cards for the slam. Not only would no-trump count more than a suit (the game was duplicate without honors scoring) but it had to be safest.

Nothing could be ruffed at no-trump and a bad break in one suit could not hurt the no-trump slam.

It was well that she picked no-trump. Spades and clubs would make also, but the diamond slam was certain defeat because of the bad trump break.

INDEX TO WANT AD HEADINGS

Classification	No.	Classification	No.	Classification	No.
Acreage for Sale and Wanted	156	Flats and Apts. Wanted	130	Mortgage Loans	141
Announcements	14	Florists	12	Personals	39
Auto Repairs and Service	103	Fuel	60	Professional Services	37
Births	1	Funerals	6	Personal Loans	140
Boats and Marine	80	Funeral Directors	10	Pets	90
Business Personals	40	Halls, Stores and Offices to Rent	137	Property Wanted	155
Business Opportunities	145	Hotels	116	Property for Sale	154
Business Services	36	Housekeeping Rooms to Rent	125	Room and Board	120
Cards of Thanks	8	Housekeeping Rooms Wanted	126	Rooms to Rent	121
Cars for Sale	100	House to Rent, Furnished	132	Rooms Wanted	122
Cars and Trucks Wanted	107	Houses Wanted to Rent	134	Situations Wanted, Male	29
Coming Events	15	Houses for Sale	150	Situations Wanted, Female	30
Country Homes and Properties	151	In Memoriam	9	Vacation Guide and Summer Resorts	118
Cottages and Campsites	117	Listings Cancelled	148	Salesmen and Agents	22
Dancing	43	Listings Wanted	149	Swaps	84
Deaths	5	Lost and Found	20	Teachers Wanted	27
Education	42	Marriages	3	Timber	81
Engagements	2	Miscellaneous to Rent	138	Trucks and Trailers	101
Exchange Real Estate	147	Miscellaneous for Sale	82	Wanted, Male Help	21
Farms for Sale and Wanted	158	Miscellaneous Wanted	83	Wanted, Female Help	26
Flats and Apts. to Rent, Furnished	128	Monumental Works	11	Wanted to Borrow	142
				Wanted to Buy Houses	153
				Wanted to Rent, Miscellaneous	139

AN EMPTY ROOM OR APARTMENT IS MORE EXPENSIVE THAN THE WANT AD THAT WILL RENT IT

43 DANCING

THE BARCLAYS
DANCE STUDIO LTD
Your First Lesson Only $1.00
647 Fort Street 5-1496

ACADEMY BALLROOM DANCING Classes daily. Private lessons. Modelling Department 1012 Douglas Street, 3-1643

60 FUEL

COAL

NEWS ITEM SEPT. 17, 1957
"FIRST SNOW OF THE SEASON AT EDMONTON"
DO NOT WAIT UNTIL IT REACHES VICTORIA BEFORE ORDERING
ORDER NOW!
AND BE PREPARED

KIRK COAL
Division Canadian Collieries Resources Ltd
Best Quality Coal at the Following Prices
McLeod River Hard LUMP at $24.40 per ton
McLeod River Hard EGG at $24.00 per ton
McLeod River Hard NUT at $18.65 per ton
STOKER BLEND (McLeod-Comox) $18.50 per ton
Comox COBBLE $21.95 per ton
Comox FURNACE MIXTURE $19.90 per ton
These prices for delivery within Five-Mile Circle.
COAL AVAILABLE FOR PICK UP AT OUR YARD IN ANY QUANTITY OR IN PAPER BAGS
516 Esquimalt Road. Phones 2-8181 5-1222.
MORE HEAT PER DOLLAR—MORE HEAT PER TON.

SPECIAL
Victory Lump, $18.60 per ton
Victory Egg, $17.60 per ton
Savings up to $6 per ton over higher priced coals.
HARKNETT FUEL LTD.
737 Pandora Ave. 4-2647

Why Slave With Wood?
CLEAN ALBERTA SOOTLESS DIPLOMAT COAL.
Ideal for range. Nut $15.00 ton; egg $17.50; lump $18.75. Bags of kindling, Presto-Logs available with your coal order.
RICHARD HALL & SONS
746 FORT ST. 4-1431

DIPLOMAT LUMP, $18.60. DIPLOMAT egg $17.45. Kindling. Cameron Active Fuels Ltd. 3-3121, 723 Cormorant St., 3-5343

FOOTHILLS ALBERTA SOOTLESS coal, clean, hot and long-lasting. O.K. FUEL CO. 4-2452

OIL

OIL
Texaco stove and furnace oils. Installations, service and satisfaction.
C. ELLIS FUELS
2-4996

PROPANE GAS

PACIFIC PROPANE LIMITED
2013 DOUGLAS 2-8711

WOOD AND SAWDUST

WOOD — WOOD
— FIR WOOD —
2½ Cords Fir Blocks and Slabs....$21
2 Cords 2', 3' and 4'..$12
2½ Cords Thick Bark $19.50
2½ Cords Cedar....$10
Ideal Fuel Co. Ltd.
Phone 2-4622 - 2-2832

No. 1 FIR SAWDUST FROM
HIGHWAY SAWMILLS
Delivery in 2 to 3 weeks.
In bulk or by blower.
O.K. FUEL CO. — 4-2452

FIR WOOD
100% Fir Blocks and Slabs.
2½ cords $22.00
Also
Presto-Logs, 1 unit $25.00
2½ cords cedar $12.00
Immediate Delivery
Honeymoon Bay Fuel
4-8725

DRYLAND FIR WOOD
Inside fir blocks and thick bark slabs in 12" lengths
COARSE FIR SAWDUST
Blower and Bulk
SOOKE FUEL CO.
2-2211

ISLAND FUEL SUPPLY
No. 1 Douglas fir wood. Thick bark slabs mixed with inside blocks. 2½ cords for $22
Phone 2-3834—2-1973
Immediate Delivery.

FIR SHAVINGS
2½ units $10.00
EMPIRE FUEL LTD.
739 Pandora Ave. 2-2424

BONE-DRY KINDLING
Fir plywood. Guaranteed 1-foot length. No chopping, no waste. Excellent for kitchen range fuel. 1½ cords $10. Kudra 4-1755.

PRESTO-LOGS
Dumped in driveway, 120 logs $13, 240, $22.50, 480, $41.50, 720, $61.00. Please order before winter shortage. WILLIAMS' FUEL, 2-9395 anytime

FINEST ALDER FIR CORDWOOD
Bone-Dry Inside Fir Blocks
Fast Dependable Service
RONALD HOPKINS FUEL CO
Day 2-6268 Night

SPECIAL, 3 DAYS ONLY
12" dryland fir, 1 cord $12, two for $22. 2' bone dry heavy, 2 cords $25 Hillcrest Fuel, 4-3015 anytime.

FIR BUSHWOOD, ANY LENGTHS. ½-cord load $8.50 delivered. 9-4060.

OLD GROWTH, SECOND GROWTH alder, any length 4-1906.

ORDER NOW, ALDER AND BUSHwood, quick service. 3-9713.

61 BUILDING SUPPLIES

FENCING FOR LESS
50' complete $15.50 Design
HARDWARE—PAINT
TRELLIS FENCES
Estimates — Designs — Advice
12'x20' GARAGE
Complete, $146.50
Saanich Lumber Yards
Open ALL DAY SATURDAY
3041 Douglas Street 5-2486

SALE
3,000 - 4,000 Ft.
METAL WALL TILE
35% OFF
Reg. 64c. Now 42c per ft.
VICTORIA ROOFING & INSULATION CO
917 Fort Street 2-2331

NO. 1 GRAVEL FOR ROAD AND driveways, 5-yard load only $8.75; prompt service. O.K. Trucking Co. Day phone 5-1812; night, 4-3487

DIRT AND SAWDUST FILL, FREE for the hauling. 9-1750.

61 BUILDING SUPPLIES

STEWART & HUDSON Ltd.
Vancouver Island's Largest Dealer

Smash Lumber Prices With End of Season Sale
Each year at this time we like to clear out our storage yards and sweep up the chips behind the fence and get ready for next winter's supply. As you know, it's costly to move lumber from place to place so to be sure this will be moved we have made prices so attractive we just know it will move. These bargains are for the volume buyers and small orders cannot be filled at these prices because many items are
Below Wholesale Prices

4 Slingloads of 1½x10 Thick Forest Cedar Siding, No. 3 grade, but all usable for any country cabins, outbuildings, garages, etc. Nail it right to 2x4, no shiplap needed underneath.
Quantities of 1,000 BM, only $22.50
Buy a slingload quantity and pay only, per M $19.50

3 Slingloads 2x3 Dressed Economy grade, yard dried and sound, per 1,000 ft. $22.50
Buy a slingload quantity for only, per M $19.50

7 Slingloads 2x6 Dressed Economy grade nice clean stock, good average of length. Random only, per 1,000 ft. $25.00
Slingload lot, only M $22.00

1 Carrier Load 2x8 same price as 2x6.

5 Slingloads of 1x3 Dressed Boards, yard dried and all good lengths. Slingloads are banded with steel strap and sold in slingload lot only. Price per slingload of approximately 2M $20.00

8 Carrier Loads 1x6 Dressed Boards, Economy Grade, ideal for sheathing roofs, walls, floors; season dried and real value, mostly fir. Per 1,000-ft½ quantities $25.00
Per Slingload of approximately 2,000 ft., M $22.00

1 Carrier Load 1x8 Boards
3 Carrier Loads 1x10 Boards
3 Carrier Loads 1x12 Boards
All economy grade as 1x6, and season dried.
Per 1,000-ft. lots $28.00
Per Slingload of approximately 2,000 ft. $25.00

7 Carrier Loads of 1x8 Shiplap Siding in Economy Grade. This common siding has a shiplap edge and can be used as a siding 1 side and shiplap on the other. Nice clean stock and a popular item with all builders. Per 1,000 ft. $28.00
Per Slingload lot of approximately 2,000 ft., M $25.00

2 Carrier Loads 1x6 Dressed Boards, all 6 ft. long, mill run. Approx. 800 ft. per sling, at M $28.00

2 Carrier Loads 1x6-6 Drop Siding, all 6-ft. lengths, mill run, at M $28.00

6 Carrier Loads 4x4 Dressed Cedar Posts. Good long lengths, No. 3 grade, per 1,000-ft. lots $40.00
Per Slingload, M $35.00

4 Carrier Loads 1x6 Rough Cedar Boards, mill run, mostly 1 and 2 Com., per 1,000 ft. $6.00
Per Slingload lots, M $55.00

2x2 Dressed Common Mill Run. Ideal for many purposes in the building trade. All 8-ft. and 10-ft. lengths, per 100 lineal ft. $2.00
Per 1,000 BM $50.00

Of Course
You'll need nails for this lumber and now you can buy at wholesale prices in keg lots for this event. 2"-21, 4"-21, 2"-3"-31, 4"-31, 2" and 4". Per 100-lb. keg, only $11.95
Prompt Delivery to All Parts Vancouver Island

STEWART & HUDSON LTD.
405 Gorge Rd. 2-2171 2-2612
Open all day Saturday
Lots of Free Parking.

BUILDERS SASH & DOOR LTD.
COMPLETE MILLWORK SERVICE
FROM FACTORY TO YOU
Direct service on quality doors windows, frames, kitchen cabinets, stairways. House orders a specialty
GALVANIZED METAL WINDOWS
Some items still available at reduction prices up to 50% off on good standard house sizes.
CEDAR GUTTER
Enduring Red Cedar Gutter a new run of select common stock, fine quality modern 4-step pattern, good lengths, per foot 24c
SPECIAL
Knotty Pine Moulded Panelling ideal for rumpus rooms, attics, gables, etc., bone dry and good lengths, mostly 1x6 width, per 100 ft. $13.50
A new shipment of Yellow Cedar in 1" 2" 3" thicknesses—all types of boat lumber, hardwoods and hard-to-size wood plywoods. Bandsawn and cut
BUILDERS SASH & DOOR LTD.
350 GARBALLY ROAD 2-3171
Open Saturday till 12.30

Warehouse to You
ALL BUILDING SUPPLIES
FINISHING LUMBER 1" AND 2" CLEAR
We Meet All Competition
Full Satisfaction or Your Money Back
¼"x4'x8' factory-grade hardboard, per sheet $2.40
PLYWOOD
All Waterproof Glue
D GRADE

Unsanded	48"x96"	Sanded	
5/16"	$2.93	¼"	$3.62
⅜"	$3.25	⅜"	$4.42
½"	$4.86	½"	$6.27
⅝"	$5.89	⅝"	$7.20
¾"	$6.50	¾"	$8.35

CUTTINGS
¼"x48"x10" unsanded, each 9c
¼"x48"x10" sanded, each 14c
¼"x48"x14" sanded, each 23c
¼"x48"x20" sanded, each 32c
¼"x48"x22" sanded, each 35c
½"x48"x22" sanded, each 50c
¾"x48"x22" sanded, each 85c
ATOM LUMBER CO. LTD.
642 QUEENS
Between Douglas and Government
2-6621, 2-2249; eves 5-4574

DRYSDALE'S
1720 COOK ST.
IMITATION LOG FENCE—4 slabs high, 4x4 cedar posts; including nails. 48 lin. feet $7.50
SHIPLAP — 1x6, construction grade, only $59.00 per MBM
CEDAR GUTTER—4x4, 3-step, REJECT 17c lin. foot

DRYSDALE'S
BUILDERS' SUPPLIES LTD
SERVICE AS NEAR AS YOUR PHONE
4-4411

NEW!!
WESCRAFT aluminum windows Made in a complete range of sizes—standard and custom made. All types of hardware. Made in Victoria
A Roof to Be Proud of—
Would you like a hand-split cedar shake roof? Most people give up the idea because of the expense. Now you can have this most beautiful and durable roof at very little extra cost. Let us have your plan for a free estimate
DOUGLAS BUILDING SUPPLY LTD.
2811 Douglas St. 5-1478

61 BUILDING SUPPLIES

"M-W"
"VISIT the LARGEST SHOWROOM in B.C. TODAY!"
S-P-E-C-I-A-L-S on PLYWOOD CUTTINGS
48"x10"x¼. Each 15c
48"x22"x¼. Each 36c
48"x10"x⅜. Each 18c
48"x22"x⅜. Each 45c
48"x10"x½. Each 20c
48"x22"x½. Each 52c
48"x22"x⅝. Each 66c
8"x96"x¾. Each $1.05
"PLAN THAT EXTRA ROOM NOW!"
SPECIAL
LINO TILE
Only 10c Each While They Last!
A Good Selection of Colors to Choose From
The Moore-Whittington Lumber Co. Ltd.
Turn West at the Roundabout Two Blocks Down Hillside
2614 BRIDGE STREET 3-7109

PREPARE FOR WINTER—SEE
CROWE GONNASON CO. LTD.
Have storm sash and doors installed — make a saving on your fuel bill —be comfortable during the cold nights this coming winter. A price can be given without charge. Insulate with Zonolite—can be done by yourself —no nailing or cutting required—just pour it from the bag. Coverage is 26 sq ft; 2" thick. Price per bag $1.55
Snugfit Weatherstrip for doors. Per set $1.75
R.C.R. Weatherstrip. Per set (4 pcs.) $2.80
Have you inspected the gutters on your house? Better have these repaired if necessary before the wet weather—
4x4 gutter. Per lineal foot 40c
Elbows. Each 35c
Downpipe, 10' lgth, $1.70
Nipples 35c
Gum for joints—
1 lb tin 40c
2½ lb tin 85c
2324 Government Street
3-7141

SIDNEY LUMBER
Limited
MONOLITE
THE IDEAL DO-IT-YOURSELF INSULATION FOR CEILINGS
Just pour in and level
Bag covers 26 sq. ft. at a depth of 2 inches
Per Bag 1.55
DOOR INSULATION
3 pc. set
Sponge Rubber in wood
Limited Quantity
1.45
SIDNEY LUMBER
Limited
2333 Government Street
Phone 2-5187 2-5188

R-U-PLANNING TO—
Insulate your ceiling?
Line the basement or garage?
What about a new lino tile floor with matching counter top?
When it comes to building supplies, see us first. We have a complete line of
DRAIN TILE — PLYWOOD AND PLYWOOD END CUTTINGS — FULL LINE OF HARDWARE — CEILING TILES — WALLBOARDS — INSULATION, CEMENT, ETC.
ISLAND BUILDING SUPPLY COMPANY
575 Gorge Road East Phone 2-51[illegible] (Opposite B C Electric Bus Depot)

ALL KINDS OF LUMBER. JOGINdar Lumber Co. Ltd., 1080 Goldstream Ave., Langford. 8-2621. Open all day Saturday.

61 BUILDING SUPPLIES

ATOM LUMBER
210 ESQUIMALT ROAD
Open from Monday to Saturday, including Wednesday, from 8 a.m. to 5.30 p.m.
2-6621 and 2-2249; evenings 5-4574
STOCK REDUCTION SALE
Framing and finishing lumber, marine and standard PLYWOOD doors, insulations, nails, shingles, siding, flooring, Cyproc lath, Gyproc wallboard, building papers, roofing, glass, etc.
PLENTY OF PARKING SPACE
WE DELIVER ANYWHERE
ASK US FOR QUOTATION.
WE WILL SAVE YOU MONEY
CASH DISCOUNTS ON ALL PREPAID ORDERS
BUY LOAD LOTS AND SAVE
Prices Per 1,000 Board Feet
1x6" MILL RUN SHIPLAP, $57.
2x4" Dressed 8' Studs $25.00
1x3" S4S $25.00
1x6" and 1x8" Economy Tongue and Groove hemlock $32.00
1x6" Tongue and Groove, cedar $28.00
2x4' S4S Economy $30.00
1x12" Dressed Utility $60.00
1x8" Economy Shiplap $39.00
1x8" and 1x10" cedar shiplap, Economy $34.00
1½x10" FOREST CEDAR SIDING
Rough Face, long lengths $40.00
Smooth Face long lengths $40.00
REJECT $28.00
TOP GRADES OF DOUGLAS FIR FRAMING LUMBER AT LOWEST PRICES IN TOWN, CUT IN OUR OWN MILL FROM BEST LOGS AVAILABLE
NOT 1 CENT DOWN
For home improvements on budget plan, including any size garages, carports, all types of fences, additions, etc., including labor and sub-trades, for amounts between $30 and $3,000. Plans for 6 to 36 months.
FENCES
ALL LUMBER FOR 50-FT. PICKET FENCE, No. 1 Quality
Complete $13.50
48-ft. Imitation Log Siding Fence, complete $7.45
8' IMITATION LOG SIDING, EACH 12c
GARAGE
12'x20', COMPLETE $145.00

OAK FLOORING SPECIALS!
No. 2 Com. Shorts $115.00 per M
No. 1 Com. Shorts $165.00 per M
Other grades available at reduced prices. See
SHAWNIGAN LUMBER YARDS LTD.
2000 Government Phone 2-7261

INSULATION
NOW IS THE TIME DO IT YOURSELF
WESTROC FIBERGLAS ZONOLITE
R. A. GREEN LBR. CO. LTD.
2891 DOUGLAS ST. 4-7614

NAVYJACK CEMENT GRAVEL, $2.75 yard delivered, road $2.00. 4-1432.

LANGFORD BUILDING SUPPLY 940 Goldstream 8-1724

62 FURNITURE

Specials From Our Trade-In Department
2-piece Chesterfield Bed, new condition $139.50
4-piece Walnut Bedroom Suite with spring and mattress $132.00
9x12 Axminster Rug, as new, $75.00
High grade Wilton Rug with underfelt, 9x12 $75.00
5-piece Chrome Kitchen Suite as new $55.00
3-piece Mohair Chesterfield Suite $49.50
Round Plate Glass Mirror, 24", $7.50
Occasional Chairs $7.50
Spring-filled Mattress $15.00
Slumber King Spring, 4'6", $20.00
Home Furniture
825 FORT ST. PHONE 2-5138

SPOT CASH
Our store is always busy and we require clean, useful used furniture, furnishings, and odds and ends in large or small amounts. We pay cash and all pick-up costs. For an estimate with two decades of fair dealing behind it kindly call Wally Gray
2-1631
WALLY GRAY USED FURNITURE
Thanks, Folks

TOP PRICES
Cash or Consign
Free Appraisal
No Obligation
Maynard's Auctioneers
4-5921 55th Year 4-1621

CONSIGN TO
LUNDS AUCTIONEERS
FOR BEST PRICES
WE BUY AND APPRAISE
926 FORT 5-5422

WE BUY — WE SELL — WE APPRAISE
KILSHAW'S AUCTIONEERS
1115 Fort St. 4-6441
Cash advanced on consignment

TOP PRICES PAID FOR GOOD USED FURNITURE AT
HOLLAND BROS.
NEW AND USED FURNITURE
824 FORT — 3-0913

CARPET SPECIALS
4'6"x4'6" Wilton Carpet Square $14.95
8'x8' Used Carpet $19.50
9'x12' Blue Cotton Carpet, Reg. 69.50 $49.50
9'x11'3" Green Tone on Tone Wilton, Reg. 129.00 $89.50
12'x13'6" Glen Tweed Carpet, Reg. 295.00 $179.00
9'x9' Brown Boucle Carpet, Reg. 64.50 $45.00
9'x9' Antique Gold Wunda Weve, Reg. 113.50 $60.00
9'x12' Green Axminster Carpet, Reg. $109.50 $79.00
STANDARD FURNITURE BARGAIN BASEMENT
Downstairs in Scollard Bldg.
View St. 2-5111

IT'S A "CRIME" TO THROW away furniture first because it's badly worn. There's still plenty of life left in it if you have it upholstered. We can rebuild and repair pieces as good as new at a very low cost. Hagel's Chesterfield House 536 Johnson 4-3042

CARPETS AND UPHOLSTERED furniture cleaned, demothed in your own home or in our plant. Free estimates. Carpetorium, 1210 Wharf St. 3-2861

YOUR MATTRESS REBUILT LIKE new at a genuine saving. Upholstery repairs. Box springs and couches rebuilt. Atlas Mattress Co. Ltd. 2714 Quadra at Hillside 4-49[illegible]

WALNUT SECRETAIRE. OUTstanding quality, period design. A bargain at $89.50. Acme Furniture, 618 Pandora.

BED-CHESTERFIELD, GOOD CONdition. 5-1006.

RADIO PROGRAM LISTINGS

CKDA 1220—CJVI 900—CBU 690—KIRO 710—KOMO 1000—CJOR 600—CKWX 1130
Most stations carry brief newscasts hourly on the hour; major newscasts are listed below.

SATURDAY NIGHT

6 p.m.
CKDA, News; CJVI, News; CBU, Modern Moods; KIRO Calling; KOMO, Monitor; CJOR, Easy Listening; CKWX, News.
6.15
CKDA, Top 50; CJVI Come Back to Erin; CKWX, Wthr.
6.30
CJOR, Silent Friends; CKWX, Bob McGavin.
6.45
CJOR, Parliament Hill; CJVI, Songs of South.
7 p.m.
CJVI, Headlines; CBU, Hyslop; KIRO, Sports; CJOR, Mark Kenny; CKWX, Bridge Between.
7.15
CJVI, Road to Isles; KIRO, To Town; CKWX, Enterprise.
7.30
CKDA, Barn Dance; CJVI, Cafe Continental; CBU, Hotel Downbeat; CJOR, Brant Inn; CKWX, Compass; KIRO, Indictment; KOMO, Grand Ole Opry.
7.45
CKWX, Enterprise.
8 p.m.
CJVI, Sports; CBU, Halifax Theatre; KIRO, Johnny Dollar; CJOR, Business; CKWX, News; KOMO, Monitor.
8.15
CJVI, Scandinavian Music; CJOR, Showtime; CKWX, Baseball.
8.30
CKDA, Races; CJVI, English Music; CBU, Prairie Schooner; KIRO, FBI; CJOR, Showtime; CKWX, Melody Moods.
9 p.m.
CKDA, Memories; CJVI, Good Old Days; CBU, Music; KOMO, Guest Star; KIRO, Sports; CKWX, Mystery Hour.
9.15
KIRO, Judge's Notebook; KOMO, Forward March.
9.30
KIRO, World Tonight; KOMO, Dance Date.
10 p.m.
CKDA, News; CJVI, News; CBU, News; KIRO, Amos 'n' Andy; CJOR, Muzak.
10.15
CKDA, House Party; CJVI, Dance Party; CBU, Finger tips; CJOR, Feature Artist.
10.30
CBU, Harlem Magic; KIRO, Sat. Night Country Style; CJOR, Hi-Fi Dancetime.
11 p.m.
CJVI, Sports; CBU, Hot Air; KIRO, News; CKWX, News.
11.15
CJVI, Dance Party; KIRO, Music; CKWX, Fifth Quarter.
11.30
KOMO Classic Haters.
11.45
KIRO, Brig. Room.

SUNDAY PROGRAMS

8 a.m.
CKDA, Top o' the Morn; CJVI, News; CBU, Random Hour; KIRO, Radio Church; KOMO, Monitor; CJOR, Wings of Healing; CKWX, Salvation Army.
8.15
CJVI, Salvation Army.
8.30
KIRO, Salt Lake Tab.; KOMO, Sunday Chapel; CKWX, Back to God.
8.45
CJVI, Religious Talk; CJOR, Hebrew Christian Hour.
9 a.m.
CKDA, News; CJVI, Comics; CBU, BBC News; KIRO, Light Life; KOMO, Comics; CJOR, Frank and Ernest; CKWX, Sunday School.
9.15
CKDA, Fred Waring; CBU, Answer Man; CJOR, British Israel World Fed.
9.30
CKDA, 4 of a Kind; CJVI, PTA; CBU, Concerto; KIRO, Revival Hour; KOMO, Voice of Prophecy; CJOR, Lutheran Hour; CKWX, Voice of Prophecy.
9.45
CJVI, Parliament Hill.
10 a.m.
CKDA, Music; CJVI, Concert; CBU, B.C. Gardener; KOMO, Gospel Hour; CJOR, British Israel; CKWX, Bible Inst.
10.15
CBU, Just Mary; KOMO, Religious News; CJOR, Serenade.
10.30
CKDA, Music Parade; CBU, Songs; KIRO, Hymns; KOMO, Eternal Light.
11 a.m.
CKDA, Church Service; CJVI, Church Service; CBU, Music; KIRO, Symphonette; KOMO, Monitor; CJOR, Met. Tabernacle; CKWX, St. Andrew's Church.
11.30
CBU, Religious Period; KIRO, World Music Festivals; KOMO, Modern Music.
12 noon
CKDA, Good Old Days; CJVI, Mavis Trill; CBU, Chapel Royal; CKWX, News.
12.15
CJVI, Music; CJOR, Cuckoo Clock House; CKWX, Music.
12.30
CJVI, News; CKDA, Bonnie Scotland; CBU, Capital Report; CKWX, Sports; KOMO, Monitor.
12.45
CJVI, Music; CJOR, News.
1 p.m.
CKDA, Lombardo; CJVI, Hit Parade; CBU, BBC Feature; KIRO, Woolworth Hour; CJOR, B.C. Church; CKWX, Reverie.
1.15
CKDA, Sports; CJOR, Four Square Gospel.
1.30
CKDA, Fabulous Fifties; CJVI, Radio Church; CBU, Criticism; CJOR, National Church; CKWX, Hawaii Calls.
2 p.m.
CKDA, Hit Parade; CJVI, Who? What; CBU, Music Festivals; KIRO, Classics; CJOR, Call of China; CKWX, Viewpoints.
2.30
CJVI, Woolworth Hour; KIRO, World Affairs; CKWX, Tops in Pops.
2.45
CJOR, Spring Serenade; CKWX, PCL Baseball; KIRO, Music.
3 p.m.
CKDA, Songs; KIRO, Serenade; KOMO, Color Piece.
3.15
KOMO, On the Line.
3.30
CKDA, Norm Pringle; CJVI, Sunday Drivers; CBU, Wthr.; CJOR, Melody; KOMO, Meet the Press.
3.45
CBU, Music.
4 p.m.
CKDA, Music; CBU, UN Record; KIRO, Last Word; KOMO, Monitor; CJOR, Serenade; CKWX, Pop Music.
4.15
CBU, Ed McCurdy.
4.30
CKDA, Kiddie Kapers; CBU, Little Symphonies; KIRO, Music; CJOR, Billy Graham.
5 p.m.
CKDA, Western Hits; CJVI, DJ for Day; CBU, Music; KIRO, Workshop; CJOR, Revival Hour.
5.30
CJVI, Quartet; KIRO, Newsroom; CJVI, Ballads.
5.45
CJVI, Melody.
6 p.m.
CKDA, News; CJVI, News; CBU, Pacific Playhouse; KIRO, Stan Freberg; CJOR, News; CKWX, News.
6.15
CKDA, Prescription; CJVI, Mantovani; CJOR, Music; CKWX, This Week.
6.30
CJVI, Reg. Stone; CBU, Music; KIRO, Music; CJOR, Lawrence Welk; CKWX, Capital Comment.
6.45
CKWX, Sports.
7 p.m.
CKDA, Wayne King; CJVI, Headlines; CBU, News; KIRO, Says Who?; CJOR, Scrapbook; CKWX, Bob and Ray; KOMO, Monitor.
7.15
CJVI, Capital Comment; CBU, Speaker.
7.30
CKDA, Lawrence Welk; CJVI, Southland Songs; CBU, Chorale; KIRO Gunsmoke; KOMO, Youth Wants To Know; CJOR, Cathedral; CKWX, United Church.
8 p.m.
CKDA, Perry Como; CJVI, Sports; CBU, Summer Stage; KIRO, Suspense; KOMO, American Legion.
8.15
CJVI, Vienna Dreams.
8.30
CKDA, Fred Martin; CJVI, Light Music; KIRO, Mitch Miller; CJOR, Gospel; CKWX, Theatre.
9 p.m.
CKDA, Music Memories; CJVI, Encore; CBU, Dal Richards; KOMO, Family Living; CJOR, News; CKWX, Tex and Jinx.
9.15
KIRO, Sports; CJOR, Music.
9.30
CJVI, Stardust; CBU, Concert; KIRO, World Tonight; KOMO, Hour of Decision; CJOR, Opportunity Knocks; CKWX, Life at 80.
10 p.m.
CKDA, House Party; CJVI, News; CBU, News; KIRO, Face Nation; KOMO, Chapel Hour; CJOR, News; CKWX, News.
10.15
CJVI, Enterprise; CBU, Disliked Book; KIRO, City Hospital; KOMO, Dr. Barnhouse; CKWX, Close of Day.
10.30
CJVI, Billy Graham; CBU, Love Not the World; KIRO, City Hospital; KOMO, Dr. Barnhouse; CKWX, Close of Day.
10.45
KOMO, Guest Star; CJOR, Interlude; CKWX, Chimes.
11 p.m.
CJVI, Sports; CBU, 20th Cent. Masterpieces; KIRO, Hymns; KOMO, News; CJOR, Dreamstreet; CKWX, News.
11.15
CJVI, Melodies; KIRO, News; CKWX, Music.
11.30
KIRO, World Vision; KOMO, Catholic Hour.

MONDAY PROGRAMS

8 a.m.
CKDA, News; CJVI, Breakfast Show; CBU, News; KIRO, News; KOMO, News; CJOR, News; CKWX, News.
8.15
CKDA, Top o' the Morn; CBU, Music; KIRO, Clifford and Clark; CJOR, Time, Tunes; CKWX, Bill Davis.
8.30
CBU, Concert; CJOR, Billy Browne; CKWX, News, Markets.
8.45
CKDA, Roving Reporter; KOMO, Morning Report; CKWX, Bill Davis.
9 a.m.
CKDA, Who Am I?; CJVI, Mystery Melody; CBU, BBC News; KOMO, Dial 1000; CKWX, Neighbor Nina.
9.15
CKDA, Tippy; CJVI, Memories; CBU, To Be Announced; KIRO, News.
9.30
CJVI, Aunt Mary; CBU, Music; CJOR, Who Am I?
9.45
CJVI, Dr. Paul; CBU, Composers; KIRO, Howard Miller; CJOR, Perry Como.
10 a.m.
CJVI, Six for One; CBU, Morning Visit; KIRO, Wendy Warren; CJOR, Homemakers; CKWX, Bob McGavin.
10.15
CBU, Happy Gang; KIRO, Backstage Wife.
10.30
CJVI, Song Shop; KIRO, Helen Trent; KOMO, Katherine Wise.
10.45
CBU, Pages From Life; KIRO, News; CKWX, Fred Waring.
11 a.m.
CKDA, Lawrence Welk; CJVI, TBA; CBU, Intermission; KIRO, Nora Drake; KOMO, Dial 1000; CJOR, Memories.
11.15
CJVI, Top Tunes; CBU, Kindergarten; KIRO, Ma Perkins; CJOR, Mortimer's House; CBU, Morning Songs.
11.30
CKDA, Perry Como; CJVI, Pages From Life; CBU, Theme and Variation; KOMO, Bandstand; KIRO, Dr. Malone.
11.45
CKDA, Music; KIRO, Our Gal Sunday; CKWX, Bob McGavin; CJVI, Lawrence Welk.
12 noon
CKDA, Top 50; CJVI, Music; KIRO, Right to Happiness; CJOR, Melodies; CKWX, News.
12.15
CBU, News; KIRO, Mrs. Burton; CJOR, Kiddies Karnival; CKWX, Rhythm Pals.
12.30
CKDA, News; CJVI, News; CBU, Farm Broadcast; KIRO, Strike It Rich.
12.45
CKDA, Top 50; CJVI, Music; KIRO, Pat Buttram; CJOR, News.
1 p.m.
CKDA, Tippy; CJVI, 50 a Day; CBU, 20th Cent. Masterpieces; KIRO, News; KOMO, News; CJOR, Music; CKWX, Bill Davis.
1.15
CJVI, Where Am I?; KIRO, Cecil Solly; KOMO, Farm News.
1.30
CJVI, Hit Parade; KIRO, Raging River Ranch; KOMO, Vanity Fare.
2 p.m.
CKDA, Tippy; CJVI, Around Town; CBU, Concert; KIRO, Arthur Godfrey; CJOR, Take a Easy; CKWX, Homemakers' Holiday.
2.30
CBU, Matinee; KOMO, My Story.
3 p.m.
CKDA, Norm Pringle; News. KOMO, True Confessions; CKWX, Red Robinson.
3.30
CBU, Our Gal Sunday; KIRO, Music; KOMO, One Man's Family; CJOR, House Party.
3.45
CBU, Favorites; KIRO, Road of Life; KOMO, Dr. Gentry.
4 p.m.
CBU, Today's Music; KIRO, Art Linkletter; KOMO, 5-Star Matinee; CJOR, News; CKWX, Red Robinson.
4.15
CJOR, Theme for Teens.
4.30
CJVI, Rolling Home; CBU, Adventure Ahoy!; KIRO, Housewives' League; KOMO, 5-Star Matinee; CKWX, Red Robinson.
4.45
CBU, Hidden Pages; KOMO, Pepper Young.
5 p.m.
CKDA, The Sheriff; CBU, News; KOMO, Dial 1000; CJOR, Hit Parade; CKWX, Bob McGavin.
5.15
CBU, Sports; KIRO, Headin Home.
5.30
CBU, Roving Reporter.
5.45
CBU, Rawhide; CJOR, News.

(In the above listings it should be noted that each station is listed only when the program changes.)

62 FURNITURE

FOR SALE
9-piece mahogany dining suite. Excellent condition. Kitchen buffet. 349 Sylvia.

3-PIECE CHESTERFIELD cleaned, demothed, sanitized in your home, $12. Work guaranteed. Ambassador Home Service. 2-5532.

3-PIECE BEDROOM SUITE, spring-filled mattress and ribbon spring. New condition. Phone 9-4464, 3901 Shelbourne.

BED-CHESTERFIELD, MAROON, good condition; new corduroy velvet housecoat, rust, size 36-38, short waisted. 4-3987.

FRENCH POLISHING, REPAIRS, furniture refinishing. Specialty Finishers, 751 Discovery St. 2-4612.

FOR THE BEST BUY IN USED MODERN FURNITURE SEE THE ACME FURNITURE, 618 PANDORA

5-PIECE BEDROOM SUITE, BOX spring, $65. See at 27 Moss Street. 2-8086.

MOVING, MUST SELL REMAINING furniture this weekend. Low price. 5-1987.

CHESTERFIELD AND CHAIR, light green, $15, good condition. Phone 2-0868.

SMALL KITCHEN TABLE, 2 chairs (new) $42.50. 5-3790 5-201[illegible]

GOOD WING CHAIR (BEIGE) feather cushion, $37.50 3-5794

SELLING BLUE CHESTERFIELD suite, walnut coffee table 2-8[illegible]4.

VANITY AND SEAT, $30. 3-5[illegible]80.

63 MUSICAL INSTRUMENTS

You can learn to play the HAMMOND organ in your own home! No obligation to buy. Full details at EATON'S
Sole Vancouver Island Dealers.
(T. EATON CO)
Phone 2-7141

Choice of Reconditioned Pianos See
DAVID STARK at MAYNARD'S
2-0741 55th Year

Maynard's Auctioneers
PAY TOP PRICES FOR PIANOS
2-0741 55th Year

HEINTZMAN AND NORDHEIMER piano, new and used, for sale or rent. Showroom at 2020 Douglas. By appointment 3-0248 any day or any evening. Transportation provided. Exclusive agents Fletcher Bros. (Walter Fletcher)

CHICKERING GRAND PIANO AND bench, mahogany in excellent condition. Beautiful tone. A prize possession. A real bargain. Call 3-5917 for appointment to view or purchase.

STEINWAY GRAND PIANO, 6 FT. mahogany case, excellent condition. Price $1,000. Victoria Press, Box 1500.

BEAUTIFUL NORDHEIMER SPINet piano and bench for rent. Rent applies if purchased. Phone 3-0248.

VERY SMALL PIANO AND BENCH made by Lesage. 36" high. 48" wide, for rent. Rent applied if purchased. Phone 3-0248, day or evening.

63 MUSICAL INSTRUMENTS

KENT'S
STORE-WIDE ANNIVERSARY SALE
ALL STOCK REDUCED
3 ONLY
NEW WILLIS PIANOS
SAVINGS UP TO $325.00
REG. $1,095.00
LESS $325.00
YOU PAY
$770.00
OTHERS FROM $695.00
5 ONLY
USED PIANOS
STANLEY, REG. $275, SPEC. $234
DOMINION, REG. $349, SPEC. $299
MOZART, REG. $385, SPEC. $325
WILLIS, REG. $395, SPEC. $325.95
PRACTICE PIANO, $79.50
20%
OFF ALL RECORDS
R.C.A. VICTOR, COLUMBIA DECCA, LONDON, CAPITAL, ETC.
LOW DOWN PAYMENT
EASY TERMS
KENT'S LTD.
742 FORT ST. 3-7104

BRAND NEW ITALIAN PIANO ACcordion, made by Salanie, 120 bass, with couplers, lady's size, will sacrifice. Phone 3-0248.

ORGAN, SUITABLE CHURCH OR home; good condition. Phone 2-3224.

BRAND NEW RCA VICTOR TELEvision. Will exchange for good used piano. Phone 3-0248.

HEINTZMAN PIANO WITH BENCH, light oak, excellent condition. $350. 4-9718.

STROMBERG CARLSON PA SYStem, 5 tube with mike and stand, $225. 9-4236

HEAR THE NEW "THOMAS" ORgan with extra speaker, for demonstration phone 2-4712 daytime.

FOR SALE, E FLAT ALTO SAXophone. 2-9824.

DUNHAM SPINET PIANO, OLDER style. Good condition. 4-4992

VIOLIN, SUITABLE FOR STUdent. Reasonable. 4-4992.

UPRIGHT PRINCE PIANO, $150. 3-1949.

BRINSMEAD CONCERT GRAND piano. Perfect condition. 4-2603.

USE CLASSIFIED ADS.
Check the classified section for the latest and best offers.

63 MUSICAL INSTRUMENTS

Rent a Musical Instrument and Join the School Band
WARD'S RENTAL PLAN offers you the opportunity of testing your child's musical ability at a nominal cost. Enquire Today!
LISTENING IS FUN BUT PLAYING IS A LASTING PLEASURE
Now 3 stores to serve you
WARD'S MUSIC LTD.
412 WEST HASTINGS, VANCOUVER
3619 KINGSWAY, BURNABY
1320 BROAD ST., VICTORIA

CASTLE ACCORDIONS
The finest accordion on the market.
SUPERB TONE
120 bass with de luxe case priced from $163.00
Call in for a demonstration
Western Music Co. Ltd
758 Fort St. 2-1311

64 TV, RADIO, SALES and SERVICE

TAYLOR & COX
24-hour TV service, all work and parts guaranteed; immediate service by graduate electronic technicians. Expert antenna repairs, moves, installations. 816 Humboldt St., 5-5812 or 4-2301.

TV ANTENNA SERVICE
Channel Master Sims Anti-ference
New and used parts accessories tubing masting and kits.
BROCK ROBERTSON
LAWRENCE HILL
3-9644 1120 HILLSIDE 2-3287

FOR GUARANTEED TV REPAIRS
By Qualified Technicians (Members R.E.T.A.)
BUTLER BROS SUPPLIES LTD.
2396 Douglas Street Phone 3-1511

IF YOU WANT A "GOOD JOB DONE AT A "MINIMUM COST" ON YOUR TV OR RADIO—CALL ALEXANDER, 404-B BURNSIDE 5-4326; Res 8-3374

JOHN HANCOCK ELECTRONICS
Sales and Service Radio TV electrical appliances 340 Marigold Ave. Phone 9-5422

ATKINSON & PEARCE
Guaranteed Service and Repairs to all makes of radio and TV
4-8521 1030 Hillside Ave.

ALL TYPES OF ELECTRICAL REpairs. TV, radio, etc. Kents Ltd. 742 Fort St. 3-7104. Open Fridays 1-9 p.m.

TV RENTALS TO RELIABLE PARties. Delta Electric 714 Cormorant 4-7416

CRUSADER TV
Servicing, antenna installation
Day 5-2708; night 4-8473

HAULTAIN RADIO TV, APpliance repairs 1442 Haultain, 2-3714

17" CONSOLE, $90.00 OR BEST offer. 3-1189.

McMILLAN & WARDELL
24-hour TV service, 5-3121, 2-2627.

64 TV, RADIO, SALES and SERVICE

RECONDITIONED TV SETS
90-DAY WARRANTY
$25 DOWN
$10 MONTHLY
"THE BEST IN RADIO AND TELEVISION"
KING TV & RADIO LTD.
Corner Johnson and Blanshard Sts.
Phone 4-9913

VICTORIA WEST
RADIO AND TELEVISION
Drive in or home service
761 Esquimalt Rd Phone 3-4413

65 REFRIGERATION

TRADE-INS ARE BOOMING. WE have a marvelous selection of late model refrigerators to clear immediately. Sacrifice prices, easy terms. Call 5-3455 or call at 828 Yates St.

FRIGIDAIRE, DEEPFREEZE, COMmercial, ideal for home use, good condition, $100. Phone 2-5537.

WESTINGHOUSE 8.5 CUBIC FOOT Fridge, good condition, $45. 4-5887.

66 BICYCLES and MOTORCYCLES

MOTORCYCLES WANTED
125 cc. and 250cc in trade on used or new 500 and 650 cc. Triumphs, B.S.A. or Matchless Motorcycles.
2647 Douglas St. Phone 4-7843
Les Blow's Motorcycle Sales

HAVE YOUR BICYCLE OVERhauled or repaired for trouble-free riding. Large selection of new and reconditioned bicycles, to choose from, also bicycle accessories.
VICTORIA SPORTING GOODS LTD.
1410 Douglas Phone 4-7374

HUGE SELECTION OF NEW AND reconditioned bicycles to select from. Trade-ins accepted. Convenient terms.
ROBINSON'S
1307 Broad 3-6212

WE BUY, SELL, TRADE AND repair bicycles, three speeds from $39.95. New tires, $1.95; tubes 95c. All repairs guaranteed. Dave Holden, 585 Johnson. 4-4722.

BOY'S C.C.M. BICYCLE, 28" wheels, carrier, generator light. Good condition. $39.50. Phone 2-5547.

NEW AND RECONDITIONED BIcycles, repairs and accessories. Carmichael's Bicycle Shop, 1728 Douglas (opp. H.B.C.) 2-9728.

BROOKLANDS MOTORCYCLE Sales & Service Ltd.
NEW & USED MOTORCYCLE PARTS
937 Fort Street 3-5926

MAN'S BIKE, 3-SPEED, GOOD condition. $20. 9-2159.

1952 A.J.S. 500 C.C. SINGLE. EXcellent condition. $295. 9-3914.

1949 HARLEY DAVIDSON MOTORcycle, 125 c.c., A-1 condition. 2-6384.

67 STOVES and FURNACES

COMPLETE PLUMBING & HEATING SERVICE
DOMESTIC, COMMERCIAL, INDUSTRIAL SALES SERVICE INSTALLATION
OIL BURNER
SALES, SERVICE, INSTALLATION
Phone 3-1112
W. R. MENZIES & CO., LTD.
911 FORT

AUTOMATIC OIL FURNACES
COMPLETELY INSTALLED
Allowance on your old furnace. Immediate installation.
FREE ESTIMATES
MODEL SHEET METAL WORKS
2010 DOUGLAS 3-3915

ENTERPRISE FACTORY-BUILT OIL RANGE
Regular Price $299
Less Trade-in $40
YOU PAY ONLY $259
HUMBER'S
531 BASTION STREET 5-1456

CONVERT YOUR PRESENT range to Cyclos Oil. Free survey and estimate. Also new Cyclos oil ranges, completely installed with new 60-gallon drum. Only $329.50. C. TAYLER HOME APPLIANCES 705 Johnson. Phone 3-3281

"PACIFIC"
The famous sealed-in-steel furnace and oil units that cannot smoke. Gives you a lifetime's satisfaction.
PACIFIC SHEET METAL WORKS LTD.
1009 Yates 2-4169

AUTOMATIC OIL FURNACES CYclos Air-O-Matic range burners, complete oil ranges. Installed and guaranteed. Free estimates made in advance. Butler Bros. Supplies Ltd. 707 View Street. Phone 3-6911

NEW AND USED "RADIO" FURnaces. Furnace and stove parts, liners and firebrick. Open Saturdays to 12.
VICTORIA FOUNDRIES LTD.
622 Pembroke Street Phone 4-2124

AIRCO OIL AND GAS FURNACES Furnace repairs. Free estimates. Model Sheet Metal. 3-3915. 2010 Douglas Street

REDUCED PRICES ON NEW AND reconditioned famous make ranges. Eagle Sales Ltd., 1016 Fort St. 2-3923

GOOD USED 18" STEEL FURnace complete with automatic blower and pipes, etc. $125. 1234 Basil St. 4-7616.

COLEMAN SPACE HEATER, model R-32-D, 32,000 B.T.U., with barrel and stand. Little used. Phone 4-4683.

MUELLER CLIMATROL AUTOmatic heating equipment serviced and installed. Southall's Heating, 745 Pandora Avenue 4-2961

WILL SELL COLEMAN SPACE heater, drum and stand. Phone 7-2144 after 10 a.m.

FOR SALE — STEEL WOOD AND coal furnace and pipes in excellent condition. Phone 5-5879.

SMALL GURNEY OIL HEATER day tank, 45-gal. drum, stand, pipes. $50. 9-1020

ENTERPRISE GAS RANGE FOR sale, 4 plates and oven, wood and coal side burner. 3-0307.

FOR SALE, 3-YEAR-OLD STEEL furnace, with attached blower unit and motor, $125. 3-4240.

BOOKER SOFT COAL SELF-FEED furnace. Will burn for days on one filling of cheapest coal. No moving parts. Low priced. 2-9895.

RANGE AND FURNACE REPAIRS boilers and Cyclos oil burner installed 2-1842

HEATING BOILER, SUITABLE for 5-room house or greenhouse. What offer? 2606 Bowker.

NEW CYCLOS OIL RANGES WITH de luxe burner $245. Carter's Stove Store, 820 Fort. 3-3511

1956 WEDGEWOOD COMBINATION gas range and heater. Like new. Any reasonable offer. Phone 5-6619.

G.E. HOTPOINT ALL ENAMEL range, $75; garbage burner, $15. 4-1375.

NEW AIRCO OIL BURNER, COMplete unit for furnace conversion, $65. 5-2361.

MEDIUM SIZED OIL HEATER, drum and stand, $75. 8-2848.

"FAWCETT" OIL STOVE, LIKE new. Phone 2-0024.

BARGAIN, $70, CASH OR TERMS on Moffat electric range. 3-6137.

VALOR OIL HEATER, LIKE new $20. 3-4895.

18" RADIO FURNACE, PIPES, registers, also casings. $30. 9-4236.

67 STOVES and FURNACES

OLD 3-BURNER ELECTRIC stove, 220 volts. Price $15. 3-5224.

COAL STOKER FOR SALE. GOOD shape. 2-8752.

68 SEWING MACHINES

SEW AND SAVE!!
And save even more by purchasing one of our reconditioned and guaranteed treadles.
Priced from
$5.95
Also large selection of portables to choose from.
ELNA SEWING MACHINE LTD.
742 Yates St. 3-6313

1 USED NECCHI ZIG ZAG MAchine, $134 off; 1 console case (walnut), $34.95; 4 Singer portable electrics; 2 Jones portable electrics (demonstrators); 1 hand machine, 4 treadles. Taylor & Co., 816 Fort St.

RENT A SINGER. SINGER SEWING Centre, 726 Yates. 3-6513.

SINGER TREADLE SEWING MAchine. Ph. 2-4194.

71 FARM IMPLEMENTS

Fordson Major (1956 Model) with Sherman backhoe, bucket and blade
2 used Manure Spreaders.
Ransome Crawler with full line of equipment.
Small International Manure Spreader to use with cub or pony tractor
Oliver "66" tractor with live P.T.O.
Massey-Harris Tractor with 2-bottom plow.
Special discount on new and used "620" Rotary Forage Harvester.
BUTLER BROS. SUPPLIES LTD.
Keating Crossroad Keating 261

EQUIPMENT SPECIALS
John Deere Crawler $1,995
Massey-Harris Hayloader $200
As new, 7-ton 4-wheel Trailer $300
Howard Gem Rotovator $525
34A Tractor Power Loader $400
Ford Trencher, 4½'x12' $1,995
SPECIAL PRICE
New 4-Can Electric Milk Cooler $400
1 Logging Arch, large, 14T $1,800
Other Used Farm Equipment.
For I.H.C. Quality Machinery or Trucks, See Russ Bird
MOONEY & SONS
International Harvester Dealer
760 Tolmie Avenue Phone 3-3027

18" Power Mower, excellent $65
Frost & Wood Binder $50
Ford Tractor with Rotovator $1,050
Ford Tractor with Sherman Digger Reconditioned $2,395
Ford Tractor with Skyline Industrial Loader $1,195
MAYHEW, STRUTT & WILLIAMS LTD.
2312 Douglas St. Phone 4-3923

Ford Ferguson tractor, good condition $600
Ford Ferguson tractor, as is $525
1953 M.H. colt tractor, 3-point hitch and belt pulley, A-1 $775
Howard rotovator, as new $525
John Deere offset 6' Killifer heavy-duty disc, as new $175
F. & F. TRACTOR EQUIPMENT LTD.
2940 DOUGLAS 3-7843

"YOUR JOHN DEERE DEALER"
Slegg Brothers, Beacon Ave.
Phone 15 Sidney, B.C.

72 MACHINERY

FOR RENT
Compressors, Concrete Breakers
Rock Drills, Pumps, Mixers
I.E.L. Chain Saw Agents
Alf Becker, 2981 Tillicum Rd. 4-6414

FINE MACHINE WORK. FRANK White, 660 Discovery. 5-4713.

73 TOOLS for SALE or RENT

ALL TYPES OF TOOLS FOR RENT
ROBERTS MACHINERY
2507 GOVERNMENT 4-4812

74 GARDEN SUPPLIES

GARDEN NEEDS

GARDEN NEEDS AT S. & P.
Tools and Supplies for Fall Gardening Fertilizers
Peat Moss, Lawn Seed
SCOTT & PEDEN LTD.
506 Cormorant St. 4-7181

FERTILIZERS

DUCK GUANO FOR BEST REsults. 60c sack, minimum delivery five sacks. Sidney Duck Farm, Sidney 180.

MOWER SALES AND SERVICE

LAWN MOWERS PRECISION sharpened. Price's Key Shop, 847 Fort. 4-6221.

PLOWING, ROTOVATING AND CULTIVATING

JOHNSON'S ROTOVATING SERVice. Jobs reasonable. 5-5569 or 3-0009.

GARDENS ROTOTILLED. A. HANsen, 7-2430 after 5 p.m.

SCIENTIFIC TREE SERVICE

PRUNING, SPRAYING FRUIT AND shade trees. Dangerous trees removed. Chemical spraying of brush, grasses, weeds. 2-1676. Charles A. Cowie, Eves., 3-1668.

SEEDS BULBS AND PLANTS

MICHAELMAS DAISIES, LARGEST selection ever. Mums and nursery stock. See them at Jennings, 1701 Ruby Rd., daily except Sunday. 7-3242.

TOP SOIL, ROCKS AND FILL

SPECIAL, ONE WEEK—GOVERNment tested peat soil from Glen Lake. 5 yds. $19.75; 6 yds. $23.50. Immediate delivery. Also top soil and fill. O.K. Trucking Co. 5-1812.

A-1 BLACK TOP SOIL, PEAT soil, fill, rock, road gravel, manure. Soil and manure by the sack. E. Nixon, 9-1937

SCREENED SOIL, ROCK, MANURE, bricks, cinders, fill. H. Vye. 4-5564.

80 BOATS and MARINE

Dearborn Interceptor Marine Engines.
Lister Freedom Range Diesel Engines.
Rootes-Lister Pancake Diesel 92BHP
Lister air-cooled Diesel 5 & 10 BHP
Osco Ford Diesel Marine 60 BHP
Used Marine Engines.
MAYHEW STRUTT & WILLIAMS LTD.
2312 DOUGLAS STREET 4-3923

BOAT LUMBER FOR SALE IN small or large quantities dressed to your size. EG red cedar, yellow cedar, pine, bending oak, rough spruce oars. Extra long panels of marine plywood. Free boat plans and suggestions.
BUILDERS SASH & DOOR LTD
350 Garbally Road
2-3171

FOR SALE BY OWNER, WHO NOW has larger boat; 30' cabin cruiser, Tzinquaw, Monk design, Chrysler Crown engine with 2-to-1 reduction. Sleeps 4. Fully equipped. Including winter cover and 9' Davidson dinghy. This boat is only 6 yrs old and in 1st class condition. $9,500. Contact H. C. Stone, Duncan 512

9' V-BOTTOM DINGHY, FULLY PAINTED, $125
REBUILT CHRYSLER "ROYAL"
FULL LINE OF MERCURY OUTBOARDS IN STOCK
JEEP MOTOR MARINE CONVERTED STRAIGHT DRIVE.
ORR MARINE DISTRIBUTORS
130 KINGSTON ST 2-5813

BRONZE RUDDERS, SKEGS, struts, stem bands, patterns made. Shaft-log bearings, steering, hull fittings (machined complete). Smith Bros. Foundry, 632 Pembroke. 4-1625.

BOAT-LUMBER
All kinds, wide and long lengths.
DALZIEL BOX CO. LTD.
2800 Bridge Street
Phones 4-1422 and 4-3184

get your Home ready NOW!

Before COLD WEATHER Strikes

. . . Is the Time to Check Your Home for Needed Repairs and Modernizing. Don't Wait Till Cold Weather Comes.

. . . Fix-Up Now Bring Your Home Up to Date for Comfort, Convenience and More Value. Inside and Outside.

STEWART & HUDSON

"Specialists in Home Winterizing"

YOU CAN DO IT CHEAPER WITH WALLBOARD

Yes, wallboard is the material for so many jobs around home—enclosing porches, finishing the spare room lining up basements and attics or even putting on a fresh look over cracked plaster walls. You can do it yourself too at lower costs and have a warm, comfortable job.

Celluboard 4'x8' sheets	96c
Welterweight board 4'x8' sheets	$1.44
Kenmore Beaver board 4'x8' sheets	$1.76
Cyproc Panel board 16"x96"x⅜"	79c
Cyproc wallboard 4'x8'x⅜"	$2.27
Simpson Economy board 4'x8'x⅜"	$2.32
Simpson Insulating board 4'x8'x½"	$2.88
Simpson Ceiling Tiles, sq. ft.	13½c

CHECK YOUR BASEMENT

Keep out dampness and leaks with waterproofing from Stewart and Hudson. All preparation are easy to mix and apply.

Armor waterstop for plugging large leaks, 1 lb. can	69c
Armourtite for painting over damp spots. 3 lb. can	$1.35
5 lbs. can	$1.70
Bondex Cement paint— 5 lbs. package	$1.70
25 lbs. package	$7.65

HOW ABOUT NEW GUTTERS DOWNSPOUTS DRAIN TILES

Have the choice from our large selection—long lengths to suit your needs. Lumber too for those jobs around home.

DON'T FORGET THE PAINT

You can enhance and improve the appearance of your home with Monamel Paints and Varnishes. Still time for exterior painting with—

Monamel Exterior, per qt	$2.65
Monamel Exterior, per gal.	$8.60

Try the new interior wall paint—Super Monamel. Jelled Alkyd—no drips or spots—synchronized colours.

Per qt.	$2.25
Per gal.	$7.50

A large stock of paint sundries and accessories for your choice.

FREE — FREE — FREE

At Stewart and Hudson, you can get Paint Paddles—Painter's Caps—Yardsticks on the house.

STEWART & HUDSON

405 Gorge Rd. 2-2171—2-2612

GREGG'S RELIABLE WINDOW CLEANERS

STORES and HOMES

WAX FLOOR POLISHING

PAINT WASHING

Kitchens, Bathrooms, etc.

864 SWIFT

Phone 4-5023

C.I.L. "Blue Diamond" PAINT

Odorless Alkyd Finishes in Flat, Semi-Gloss, Gloss and Latex

From 5.44 Gal., 1.85 Qt.

J. J. ROSS and Sons Ltd.

749 PANDORA

Phone 3-3613

RED-HAWK CEDAR

DOUBLE COATED SIDEWALL SHAKES

PRIMED AND COLOR COATED FOR NEW HOMES OR Remodelling!

COLOR

More and more builders and home owners are discovering that correct use of color can visually help "shape" the design or appearance of an entire house. The colors selected for Redhawk double-coated shakes are those proved to be most desirable and most practical for extra beauty and service.

Colors:

- White Primer
- Dove-Grey
- Smoky Grey
- Slate Grey
- Spanish Red
- Chocolate Brown
- Fawn
- Canary Yellow
- Mermaid Green
- Sage Green
- Paddy Green

THE REDHAWK METHOD OF APPLICATION

The scientific color process used in the production of Redhawk shakes is the most advanced in the industry.

Every Redhawk shake is first prime-coated with a quality "sealer" to provide an excellent base for the rich finish coat. This prime sealer provides extra protection against moisture absorption, keeps your Redhawk shakes snug and flat on the wall year after year.

After prime coating, Redhawk shakes are completely oven-dried and heated. Then still under rigid temperature control they are transferred on conveyors under the paint spray guns which assure complete and consistent second-coat coverage of every Redhawk shake.

Each shake is inspected by skilled color mechanics prior to packaging to ensure your complete satisfaction.

HELP PROMOTE HOME INDUSTRIES

BUY B.C. PRODUCTS

BRITISH COLUMBIA FOREST PRODUCTS LIMITED

371 Gorge Rd. E.

Phone 2-7221

RED-HAWK

Cedar SHAKES and WHERE TO GET IT!

Redhawk Shakes combine beauty, strength and economy. It offers ease of application and a choice of color.

MADE IN B.C. By British Columbia Forest Products Ltd.

DEALERS

CROWE GONNASON CO. LTD.
2324 Government St.

PARKER JOHNSTON LTD.
1314 Broad St.

ISLAND BUILDING SUPPLY CO.
575 Gorge Rd.

STEWART HUDSON LTD.
405 Gorge Rd.

VICTORIA RETAIL LUMBER YARD LTD.
1901 Government St.

SHAWNIGAN LUMBER YARDS LTD.
200 Government

MOORE-WHITTINGTON LUMBER CO. LTD.
2614 Bridge St.

BUTLER BROS. SUPPLIES LTD.
717 View and Keating Crossroad

SIDNEY LUMBER LTD.
2333 Government St.

DOMAN'S LUMBER
102 Esquimalt Rd.

ATOM LUMBER CO. LTD.
210 W. Johnson

SAANICH LUMBER YARDS LTD.
3041-8 Douglas St.

LANGFORD BUILDING SUPPLY LTD.
Island Highway

MITCHELL & ANDERSON LUMBER CO. LTD.
Sidney

SLEGG BROS.
Sidney

V.C.A.

VICTORIA CONTRACTORS ASSOCIATE

MEMBERS AND ASSOCIATE MEMBERS ROSTER AND BUYERS' GUIDE

One of the main planks in our constitution is: "To create and maintain higher standards in the Building Industry."

Your continued patronage of our members will, we sincerely hope, be your firm guarantee of fair business practices.

Bricklayers and Masonry Contractors

Gilbert Brown	4-6377
B. J. Tennyson & Sons	2-8632

Builders

A. M. Bonnell	7-1496
Bradley & Bradley	3-9563
Gilbert Brown	4-6377
Malcom Browne	4-2601
Bruce A. Cooke	3-5877
E. S. Cross	3-8569
H. J. Ferguson	2-8412
R. Ford	2-2402
H. E. Fowler & Sons	4-1711
Holmes & Caley	3-1423
Les McCrimmon	3-7875
A. E. Newton	7-3254
Arthur W. Pass	2-9724
F. A. Robinson	2-3904
E. E. Stancil Jr.	9-3635
H. V. Wilkinson	3-8429
Williams, Bray & Williams	4-3413
M. Litwin	Sidney 242X

Builders' Hardware

Builders' Hardware, Ltd.	2-8813
Crowe-Gonnason Co. Ltd.	3-7141
Drysdale Sash & Door Co.	4-4411
Hickman Tye Hardware Co.	4-8137
McLennan, McFeely & Prior	4-1111
Sidney Lumber Ltd.	2-5187

Builders' Supplies

Butler Bros. Supplies, Ltd. (Ready-mixed concrete)	Keat. 90
Evans, Coleman & Johnson Bros. Ltd. (Bldg. Supplies, Excvg. Contr. mixed concrete)	2-8121
Douglas Building Supply Ltd. (Bldg. Supplies & Contracting)	2-4821
Moore Whittington Co. Ltd. (Builders Supplies)	3-7106
Shawnigan Lumber Yards Ltd. (Retail Lumber & Bldg. Supplies)	2-7261

Bulldozing and Excavating

John D. Kissinger Jr.	3-8425
Kenneth S. Price	4-5697
Webb & Trace Excavators Ltd.	7-2054
J. D. Thompson	9-2941

Carpeting and Furniture

T. Eaton Co.	2-7141
Hudson's Bay Co.	5-7141
Jordans Limited	3-7171

Cement Supplies

B.C. Cement Co. Ltd.	4-8151
Evans, Coleman & Johnson Bros. Ltd.	2-8121
McIntyre & Harding	9-4414
Butler Bros.	3-6911

Cement, Rockblasting and Sewer Contractors

A. J. Barr Ltd.	9-2581
Patrick H. Graham	4-1347
W. Trace	2-3084
A. H. Winter & Son	4-3828

Draughting

Anne McGee	2-6493

Electricity

B.C. Electric Co. Ltd.	2-9261

Electrical Contractors

Dunn Electric	4-3211
Esquimalt Electric	2-3995
J. E. Josephson	9-3245

Flooring Contractors

A. G. Jones	2-3611
M & M Floor	4-0343
Western Floor Co.	3-8915
V.I. Hardwood Floor Co. Ltd.	4-7314

Fuel Oil Supplies

C. J. McDowell Ltd.	3-4138
Heaney's	2-4281

Glass

Canadian Pittsburgh Industries Ltd.	2-3166
Pacific Glass Ltd.	2-3141

Heating and Sheet Metal

Anderson Heating Ltd.	7-2330
Kingston Sheet Metal Works	4-2132
Gordon J. Morgan	4-8307
C. J. McDowell Ltd.	3-4138
Universal Sheet Metal Works	3-1615
Western Heating Products Ltd.	4-9391
Ironcraft Products	7-2313
Willshire Roofing & Sheet Metal Co. Ltd.	2-8631

Iron Work

Coast Metal Crafts	4-5013
Ironcraft Products	
Victoria Foundries Ltd.	4-2124

Lathers

A. J. Wescott	2-3253

Lumber and Allied Materials

B.C. Cement Co. Ltd.	4-8151
B.C. Forest Products Ltd.	2-7221
Butler Bros.	3-6911
Crowe, Gonnason Co. Ltd.	3-7141
Douglas Building Supply Ltd.	2-4821
Drysdale Sash & Door Co.	4-4411
Evans, Coleman & Johnson	2-8121
Moore, Whittington Co. Ltd.	3-7106
Shawnigan Lumber Co. Ltd.	2-7261
Sidney Lumber Co. Ltd.	2-5187
Victoria Retail Lumber Yard Ltd.	2-2139

Painting and Decorating

Clark & Pattison	2-8413
Dave Donaldson	2-9083
Erik V. Hansen	3-1607

Paint Supplies

Bapco Paint Supply Co. Ltd.	2-3114
Canadian Pittsburgh Industries Ltd.	2-3166

Plastering and Stucco

W. S. Bartlett & Sons Ltd.	4-3921
V. B. Footner	9-2875
Smale Bros.	3-2182
Frank Taaffe	3-7642
Roy E. Coleman	2-5626

Plumbing Contractors

Birtwistle & Greenwood	3-2231
A. E. Evans	2-1322
T. A. Harvey Ltd.	2-8276
J. McAllister Plumbing & Heating	3-9036
C. J. McDowell Ltd.	3-4138

Roofers

Brock Robertson	3-9614
C. A. Smith	9-3636
S. Smith Anderson	4-9381
Universal Sheet Metal Works	3-1615
Victoria Roofing & Insulation	2-2331
Ben Webb Roofing Co.	9-4024
Willshire Roofing & Sheet Metal Co.	2-8631

Roofing Manufacturers

Sidney Roofing & Paper Co. Ltd.	3-4131

Sand and Gravel

Bray's Transfer Ltd.	4-7823
Butler Bros.	3-6911
Evans, Coleman & Johnson Bros. Ltd.	2-8121
McIntyre & Harding	9-4414

Saws—Tool Repairing

Reed's Saw Repair	3-5324

Signs

Vickery, Masters & Howorth	3-7943

Steel Contractor

Edwards Welding Ltd.	4-4825

Transfer

Bray's Transfer Ltd.	4-7823
Heaney's	2-4281

Windows, Metal

Douglas Building Supply	5-1478
Island Enterprises	2-2521

Welding

Coast Metal Crafts	4-5013
Edwards Welding Ltd.	4-4825
Victoria Foundries Ltd.	4-2124

If You Are Building a NEW HOME or RENOVATING

Make **C. J. McDOWELL** "Your" PLUMBING and HEATING Centre

And Be Assured of PROMPT EFFICIENT COURTEOUS SERVICE

"Consult Us Re N.H.A. Home Improvement Loan!"

C. J. McDOWELL

Plumbing & Heating Ltd.

1000 Douglas

Phone 3-4138

For Your Home SEE About a New Heating System

CALL **SOUTHALL'S** TODAY

About the New Mueller Climatrol Gas and Oil-Fired Furnace with the Lifetime Guarantee.

FREE ESTIMATES - - TERMS

SALES SERVICE, INSTALLATIONS

SOUTHALL'S

745 Pandora 4-2961

BUILDERS HARDWARE AND TOOLS

Window Glazing and Glass

Smaller Plumbing Supplies

REPAIRS

BRAZING
SOLDERING
PIPE CUTTING
PIPE THREADING

PAINT SPECIAL:

REDUCED PRICES ON DROP LINES

NEARLY EVERYBODY LIKES COAST HARDWARE SERVICE

COAST HARDWARE

LIMITED

1672 DOUGLAS

PHONE 3-2213

WINTERIZE

Your Home With a New Warm Look in Good Used Furniture

SPECIALS

4 good-quality chrome chairs	$29.50
Odd walnut buffet	$24.50
4-piece walnut twin bedroom suite	$749.50
White-wood chests of drawers	$16.50 to $29.50
Frigidaire refrigerator	$135.00
Walnut drop-front desk	$57.50
Fireside companion sets, new and used	$4.50 to $17.50
Electric heater with fan	$8.50
2-piece modern grey chesterfield suite	$129.50
Walnut tea wagon	$27.50

HOLLAND BROS.

New and Used Furniture

824 FORT ST. PHONE 3-0913

For Renovating and HOME BUILDING

Take Advantage Of Our STOCK REDUCTION SALE!

REMEMBER NOT 1 CENT DOWN

Framing and finishing lumber, marine and standard PLYWOOD doors, insulations, nails, shingles, siding, flooring, Gyproc lath, Gyproc wallboard, building papers, roofing, glass, etc.

PLENTY OF PARKING SPACE
WE DELIVER ANYWHERE
ASK US FOR QUOTATIONS. WE WILL SAVE YOU MONEY
CASH DISCOUNTS ON ALL PREPAID ORDERS. BUY LOAD LOTS AND SAVE

Prices per 1,000 Board Feet

2x4" Dressed Economy	$34.00
1x3" S4S	$25.00
1x6" and 1x8" Economy Tongue and Groove, hemlock	$32.00
1x6" Tongue and Groove, cedar	$28.00
2x4" S4S Economy	$30.00
1x12" Dressed Utility	$60.00
1x8" Economy Shiplap	$39.00
1x8" and 1x10" cedar shiplap, Economy	$34.00
1½x10" FOREST CEDAR SIDING Rough Face—long lengths	$40.00
Smooth Face—long lengths	$40.00
REJECT	$28.00

TOP GRADES OF DOUGLAS FIR FRAMING LUMBER AT LOWEST PRICES IN TOWN CUT IN OUR OWN MILL FROM BEST LOGS AVAILABLE

ATOM LUMBER

210 Esquimalt Road

Open from Monday to Saturday including Wednesdays, from 8 a.m. to 5.30 p.m.

2-6621 and 2-2249; evenings, 5-4574

Ornamental IRON RAILINGS

INTERIOR
EXTERIOR
IRON WORK

LET OUR DESIGNERS AND WROUGHT IRON SPECIALISTS HELP YOU

WELDING AND STEEL WORK OF ALL TYPES

Call 7-2313

Night Phone 4-0691

IRON CRAFT PRODUCTS

CEDAR HILL CROSSROAD AT SHELBOURNE

ARE YOU SET FOR WINTER?

DON'T FREEZE! GET A NEW OR RECONDITIONED OIL, GAS OR ELECTRIC HEATER. POPULAR MODELS "GUARANTEED TO KEEP YOU WARM FOR LESS."

FAWCETT

OIL HEATER FOR WARM FLOORS. FORCES WARM AIR THROUGH THE BOTTOM OF THE HEATER AT THE FRONT.

$148.40

GURNEY

OIL ANNEX HEATER. MODERNISTIC AND ATTRACTIVE IN WHITE PORCELAIN ENAMEL EXTERIOR FINISH. MATCHES PERFECTLY WITH TODAY'S KITCHEN APPLIANCES. ONLY

$110.00

EAGLE SALES LTD.

"WE DELIVER, INSTALL AND SERVICE ALL MERCHANDISE WE SELL."

1016 Fort St. 3-3923

DO IT YOURSELF!

RENT POWER TOOLS

Now enjoy YOUR OWN Power Tool Workshop on a low rental basis. Save time . . . save work . . . save money on all kinds of repair, maintenance, and home construction. You'll do your work better and faster by renting our professional power tools at low cost.

SEE THESE TOOLS TODAY

FOR DETAILED INFORMATION

Call 4-4812

ROBERTS MACHINERY

2507 GOVERNMENT STREET

FALL IS THE TIME

Yes, this is the time of year to get those home improvements done. The weather is cool, but the sun's still warm. The holidays are finally paid for and Christmas is still away ahead.

DON'T PUT IT OFF!

Fix up driveways and roads now before winter rains make them muddy and impassable. Use Butler Brothers road gravel.

4 yards, delivered, only $7.00

Or for resurfacing and as a top dressing get screened road gravel, with all bigger stones taken out.

4 yards, delivered, only $9.00

And for a really permanent and satisfactory job on sidewalks, driveways, curbs, etc., use Ready-Mixed concrete. It's the economical, clean and easy way. Phone for a salesman to call and estimate your requirements.

HAVE YOU A LEAKY BASEMENT?

A basement floor that "dusts" every time you sweep? Do you have moisture coming through your brickwork on the fireplace and chimney of stucco? Butler Brothers Supplies are agents for Sonniborn Products, suppliers of concrete hardeners, waterproofers and coloring. Ask about Lapidolith, the easily applied liquid treatment for concrete floors, that penetrates, seals and hardens any concrete floor up to 15 years old. Stops wearing and dusting.

Per gallon $4.72

Covers 120 sq. feet—3 applications

BRICKS, CONCRETE BLOCKS, STUCCO

and all masonry above ground use Sonniborn SX clear. A silicone product that seals and stops any moisture being absorbed. Stops discoloration too.

Per gallon $5.89

HOW ABOUT A REMINGTON-MALL POWER TOOL

IN YOUR WORKSHOP OR BASEMENT

Butler Brothers carry a complete line of these power tools to help you make a better job of your winter projects. Any of these precision-built tools will save you time and labor.

DON'T FORGET BUTLER BROTHERS SUPPLIES ARE YOUR AGENTS FOR QUALITY CIL PAINTS

Paint is stocked at all three stores

717 View St.

3398 Douglas St.

And Keating Crossroad

BUTLER BROTHERS SUPPLIES

Keating 261 3-6911

L-O-O-K! PARKER JOHNSTON

Limited

A STOP SERVICE FOR HOME OWNERS

BUILDING SUPPLIES AND ALTERATIONS

ROOFING - - SIDING
EAVESTROUGHS
INSULATION
FLOORING - WALL TILE
TIME PAYMENTS
FREE ESTIMATES

DOWNTOWN SHOWROOM
1314 BROAD STREET
Between Yates and Johnson Streets
Or Phone 2-9181

CHOOSE NOW!!

WHILE OUR STOCK OF GOOD USED FURNITURE IS AT ITS PEAK. IF DECIDING TO GIVE YOUR HOME A FRESH, CLEAN LOOK, SEE OUR LARGE DISPLAY NOW.

WEEKLY SPECIALS

6-PIECE WALNUT DINETTE SUITE	$65.00
6-PIECE BEDROOM SUITE	$130.00
5-PIECE CHROME SETS, ALL COLORS	$65.00
DINING ROOM TABLE, 6 CHAIRS	$14.00
CHINA CABINET	$27.00
GREEN CONVERTO	$59.00
TRILITE LAMPS	$6.00
ODD CHEST OF DRAWERS	$5.00
GURNEY ELECTRIC STOVE, WITH TRASH BURNER	$50.00

Large Selection of Pots and Pans, Chinaware and Glassware

PANDORA FURNITURE

1050 Pandora Ave.

3-6319

PLUMBING PITT & HOLT

GAS
PANELRAY
HEATING
FURNACE
REPAIRS
SHEET
METAL
WORK
AIR
CONDITIONING
OIL
BURNERS
HARDWARE
AND
PAINTS

PHONE 3-7413

PITT & HOLT

Plumbing and Heating

602 Esquimalt Road

For Your **BUILDING NEEDS!**

Lumber, Wallboards, Plywood, Insulation, Builders' Hardware, Roofing and Building Papers.

R. A. GREEN LUMBER CO. LTD.

2891 DOUGLAS

Phone 4-3613

WATERPROOF

With Coal Tar—Creosote
Any quantity. Protect roofs - fences - steps

SHIP CHANDLERS (McQUADE'S) LTD.

1252 Wharf St. (foot Yates) 4-1141

STEWART & HUDSON

HEADQUARTERS FOR HOME COMFORT

DON'T WAIT

For winter to catch up with you—do those necessary jobs now while the weather is pleasant and you can work comfortably and conveniently.

DO IT NOW — DO IT NOW

BUY MATERIALS NOW

PAY LATER ON BUDGET TERMS

Cut Home Heating Costs

with Zonolite loosefill insulation—Canada's favorite and easiest to install insulation. There's no guesswork; every job is a good job and so simple that anyone can insulate the average attic in a few hours. You can choose you own thickness of 2" - 3" or 4".

LARGE BAG COVERS

25 SQ. FT. AT 2" THICKNESS COSTS ONLY $1.55

If you prefer the batt-type there is Gyproc Thick Wool Insulation—for walls and ceilings. Comes in convenient vapor-proof cover to meet all specifications. Handy edge flaps allow you to tack this into walls, floors and ceilings. Available in 2" and 3" thickness and widths of 15" and 23".

CARTON 70 SQ. FT. 2" THICK ONLY $4.72

MIRRO-CELL INSULATION

Heavy corrugated cardboard-faced 2 sides with foil insulation, low in cost, yet efficient, practical, fits between studs on walls, under floors, etc. PER SQUARE FOOT, 6c.

ALUMINUM FOIL REFLECTIVE INSULATION

Very effective insulation at low cost combined with Vapor Seal to prevent dampness in your home. Prevents condensation and moisture damage. Serves 2 purposes at one low cost. Double faced aluminum foil rolls 3 ft. wide, 250 sq. ft. Only $6.95.

LARGEST SELECTION WEATHERSTRIP

Mortite Junior Strip Seal	35c
Mortite Large Strip Seal	$1.75
Door Threshholds	$1.00
Metal Door Sweep	$1.49
Snug-Fit Door Sets	$1.75
Flexotite Door Sets	$2.25
Angle Seal Metal Sets	$2.38
Draftite Metal Covered Door Bottoms	$2.95
Caulking Compound, tube	75c
Caulking Gun	$2.95

or Rent 25c Day.

STEWART & HUDSON

405 Gorge Rd. 2-2171, 2-2612

GET YOUR HOME READY NOW!
BEFORE THE COLD WEATHER STRIKES

ROOFING SIDING
PLASTIC WALL TILE GUTTERS AND INSULATION
20 Years' Satisfaction
PHONE 3-5911 FOR FREE ESTIMATES
TERMS
Nights: 4-1546, 2-9584
CAPITAL CITY ROOFING COMPANY
1920 Oak Bay

OLD FLOORS MADE N-E-W
BY CALLING 3-8915 DAY OR NIGHT
HARDWOOD FLOORS
LAYING SANDING REFINISHING
Dependable, Expert Workmen!
25 years in the floor business makes us qualified to handle any floor problem.
STEVE KINSEY JR. Manager
WESTERN FLOOR SURFACING COMPANY
327 BEECHWOOD

FOR FREE PERSONAL SERVICE NOT ONLY APPROVED but CERTIFIED APPLICATORS
ROOFING AND SIDING
Also PLASTIC WALL TILES GUTTERS PAINTING FLOOR TILES
Workmanship and Material Guaranteed
Phone 2-2331
VICTORIA ROOFING & INSULATION CO.
917 Fort Street
Evenings Phone Gar Taylor, 4-4818

READY-MIXED CONCRETE
WASHED AND SCREENED GRAVEL
SAND CRUSHED ROCK and GRAVEL
McINTYRE & HARDING GRAVEL CO. LTD.
ROYAL OAK P.O.
Phone 9-4414

M and M FLOOR CO. LTD.
LAYING
All types supplied, laid and finished.
SANDING
Old oak and fir floors sanded and refinished as new.
FINISHING
Finished by expert craftsmen. Our men, operating the latest equipment available, guarantee a job that "we believe is unequalled in the city."
CALL 4-0343 Day or Night
Al Mezger - Jack Marson 4-0403 9-2053
Warehouse: 2903 Douglas at Topaz

80 BOATS and MARINE

FALL SALE OF 1957 BELLBOY BOATS
1 only 15 de luxe runabout complete with upholstery, steering, windshield and hardware. Regular price $1,136. SALE PRICE $965
1 only 16' convertible complete with folding top, steering, hardware. Regular price $1,673. SALE PRICE $1425
1 only 16' Express complete with convertible top, bunk cushions, hardware, steering and lights. Regular price $2,360. SALE PRICE $1975
FALL SALE OF NEW 1957 JOHNSON OUTBOARDS NOW IN PROGRESS
Lowest Prices in Town
1 Only, new 1957 Mastercraft trailer, 750-lb. capacity. Reg. $233.50. Fall clearance price $198.00.
Angus Marine
2220 Douglas 4-7431

MOTOR SPECIALS
2 1957 Johnson 35 hp, electric start, new with factory guarantee. Complete with controls, each $600 —or both $1,150.
1 '57 Scott-Atwater, 7½ hp. New price $329.50. Special $260
1 '56 Scott-Atwater, 33 hp, long shaft, manual. Complete with 11-ft. controls $395
Clinton-Lawson Power Products
Scott-Atwater, Elto Outboards
Specialized Repairs to All Air-Cooled Motors—Factory Parts
GUARANTEED WORKMANSHIP
WOODS ENGINES
1834 Oak Bay Ave. 4-3421

Enjoy a trouble-free season next year for your Outboard Motor and Lawn Mower. For a very moderate charge Van Isle Marina will check over and "Winterize" these. You can forget about them until the spring. Winter storage and insurance are free of charge.
At no added charge we will collect your motor in the Sidney or Victoria area.
VAN ISLE MARINA LTD.
Shoal Harbor Sidney, B.C. Phone 293

SUBSTANTIAL SAVINGS
On boats up to 24'
On Outboards up to 60 h.p.
Mercury 40 h.p. used two months. With guarantee, $655.
NOW at VAN ISLE MARINA LTD.
Shoal Harbor Sidney, B.C. Phone 293

USED BOATS
12' to 40'—$310 UP
A Large Selection at
VAN ISLE MARINA LTD.
SHOAL HARBOR SIDNEY, B.C. PHONE 293

BUY ON OUR LAY-AWAY PLAN
Purchase Boat, Motor, Trailer, etc. With NO CARRYING CHARGES Until Delivery Is Made
SURFACING PRODUCTS & MARINE SUPPLIES LTD
845 Yates 2-1932

HAVE A WATER DEMONSTRATION ...
Chris-Craft
Glasspar
Dreemboat
Mercury Outboards
Fageol Outboards
VAN ISLE MARINA LTD.
SHOAL HARBOUR SIDNEY 293

WATERPROOF
With Coal Tar—Creosote
Any quantity. Protect roofs - fences - steps
SHIP CHANDLERS (McQUADE'S) LTD.
1252 Wharf St (foot Yates) 4-1141

Boat, Outboard Motor, Trailer and hitch complete, $8 or $7 per 24-hour day. Also Tents, Sleeping Bags, Air Mattresses, Camp Cots and Stoves.
TYEE BOAT RENTALS
On the Tilden Rent-a-Car Lot
855 Douglas Street 2-1033

SCOTT-ATWATER OUTBOARDS
BUTLER BROTHERS
3396 DOUGLAS PHONE 3-3832
707 VIEW PHONE 3-6911

Reinell Boats
BUTLER BROTHERS
707 VIEW ST - 3398 DOUGLAS

12 FT. 6 IN. FIBREGLASS RUNabout, complete with steering and windshield 15 h.p. Evinrude and tank and factory-made trailer. $625. Phone 4-0731.

BOAT KITS FROM 16 FT. TO 25 ft. designed by John Brandlmayr WALKER MARINE SALES 1661 Feltham Road 7-2727

CANVAS WATERPROOFING, FOR tarpaulins and boat covers, $3 per gal. Victoria Tent & Awning Co. 531 Balmoral Rd.

FOR SALE, 12-FT. PLYWOOD BOAT (glass bottom). Phone 9-2350. 1955 15-h.p., top shape, remote controls. Complete with trailer, $408.

SMALL BOATS EXPERTLY BUILT to order. Prices exceptionally reasonable. Order now. Phone 3-1809.

13-FT. PLYWOOD BOAT, SEMI-V bottom, wide beam, 1½-h.p. Lauson motor. 2424 Hamiota, 2-9968.

15 FT. PLYWOOD CABIN BOAT, 1955 Evinrude 25 h.p. $600 or will sell boat separate. 3-9184.

MARINE CHARTS AND TIDE tables Island Blue Print & Map Co. 1124 Blanshard

B & S MARINE
Elto Sales and Service
2643 Douglas St Phone Ralph, 5-4552

BOAT TRAILERS FOR RENT, factory built with winch. 4-8243 or 4-6666.

WOODS ENGINES & EQUIPMENT. Scott-Atwater parts, service. 4-3421.

16' PLYWOOD BOAT NEW $110 cash. See at 1425 Fort St 5-5509.

SACRIFICE, 22 CABIN BOAT, $300. 2-7410.

BRAND NEW LAUSON OUTBOARD and 8' pram. 3-9502.

81 TIMBER

MY CLIENTS PAY CASH FOR timber or land suitable for tree farming. Frank G. Rainsford, R.C.R.F., 418 Fort. 5-2446. 2-9888.

82 MISCELLANEOUS for SALE

HOME SHIELD
A Real Good Quality HOUSE PAINT
White and Colors
Gal. $4.95 Qts $1.50
BAPCO PAINT SUPPLY
Free Delivery
719 Yates 2-3114

WINDOW GLAZING
COAST HARDWARE LTD.
1672 Douglas Phone 3-2213

Reconditioned Washers
30-Day Exchange Guarantee
Butler Brothers 707 View St.
Your Washing Machine Centre

GRAND HOME BUYS
In the classified section today! Whatever your home needs fill it by reading the classified ads.

82 MISCELLANEOUS for SALE

KENT'S
STORE-WIDE ANNIVERSARY SALE
WE HAVE REDUCED EVERYTHING!!
$100 FREE
RECORDS OF YOUR CHOICE WHEN YOU PURCHASE AN 11 TUBE, 3 SPEAKER, 3 SPEED PHILIPS HI FI RADIO-PHONOGRAPH. SPECIAL
$399.95
TELEVISION
21" RCA "CLIPTON" SWIVEL-BASE TV. REGULAR $389.95. SPECIAL
$339.00
PHILIPS "21," 24 TUBE "CONSOLE" SWIVEL BASE TV. REG. $379.95. SPECIAL
$324.95
Sale of small radios and portable radios, record players and tape recorders
ALL STOCK REDUCED
GISON
10.5 CU. FT. REFRIGERATOR REG. $304.50. SPECIAL
$219.95
WESTINGHOUSE
10 CU. FT. REFRIGERATOR REG. $329. SPECIAL
$294.00
WESTINGHOUSE
AUTOMATIC LAUNDROMAT. REGULAR $369.95. SPECIAL
$334.50
WESTINGHOUSE
AUTOMATIC DRYER Regular $269.95. SPECIAL
$254.50
WESTINGHOUSE
24 IN. COTTAGE STYLE RANGE. SPECIAL
$198.00
UP TO $175.00
TRADE IN VALUE FOR YOUR OLD REFRIGERATOR WITH SEALED UNIT OPERATING AND NOT MORE THAN 10 YEARS OLD ON THE NEW RCA "WHIRLPOOL" REFRIGERATORS
PRICED FROM $279.95 to $429.95
HOOVER
CONSTELLATION VACUUM CLEANER.
REGULAR $124.50. SPECIAL
$86.50
OTHERS FROM $39.95
POLISHERS AND UPRIGHT VACUUMS.
SMALL APPLIANCES

G-E Mixers	$19.99
Sunbeam Frying Pans	$19.95
G-E Automatic Toasters	$19.95
Electric Wall Clocks, from	$4.95
Westinghouse Irons	$11.95
G-E Kettles	$10.95
Sunbeam Mixmaster	$42.95

LOW DOWN PAYMENT
EASY TERMS
KENT'S LTD.
742 FORT ST. — 3-7104

OFFERS—Plainly marked on the envelope "Offer for Aircraft Engines" will be received by the undersigned up to noon September 27th, 1957, for (marked "C," "E," and "F").
3—Ranger model 6-440C-5, 200 h.p. aircraft engines. Compression ratio 7.5-1 and have a time of 350 hours since major overhaul.
Located "as is and where is" at Hangar No. 1 Patricia Bay Airport, Patricia Bay, B.C.
To view or for further information contact H. Thomas, Hangar No. 1, Patricia Bay or phone Sidney 493. The engines will be sold individually.
The successful offer will be subject to S.S. Tax and the highest or any offer will not necessarily be accepted.
CHAIRMAN,
PURCHASING COMMISSION,
PARLIAMENT BUILDINGS,
VICTORIA, B.C.

ALL KINDS OF FURNITURE AT a very low price, good tables $1.00, kitchen table and 4 chairs $4, radios $5-$10 with 30 guarantee. We also repair radios and televisions. Bedroom spring $2.50, good sawdust range $5; lot of other good buys, lumber $35 a thousand, cement 90c a bag. Come and visit the People's Trading Post, we are operating for the benefit of the people. If you have anything to sell list it with us, we have a lot of buyers. We are open 9 a.m.-9 p.m. 8 miles from Victoria on the new Island Highway, the corner of Spencer Rd in Langford district.

READY MIXED CONCRETE
Delivered six days a week. Complete estimates made by one of our salesmen
BUTLER BROTHERS SUPPLIES LTD
707 View St Phone 3-6911
Keating Crossroad Phone Keating 261

303 LEE-ENFIELD $29.50. 300 SAVAGE $89.50. 30-30 Winchester $49.50. 270 Winchester $115.00. 30-30 Winchester $69.50. 30-06 Husqvarna $85.00; 12 Gauge Winchester Pump $89.50. Terms, trades
ROBINSON'S
1307 Broad 3-6212

4-6221
Suitcase and Trunk Lock Repairs
All Types of Keys Cut While You Wait
Guaranteed Fit
PRICE'S KEY SHOP
847 Fort Street Phone 4-6221

GOVERNMENT INSPECTED CALgary beef. Front quarters, 25c; sides 35c; hind quarters 47c. Mutton, 25c sides or carcass.
HI-WAY SUPER MARKET
Colwood Corners Phone 8-2652

BLACK WESTERN PARADE OUTfit; including tools, saddle, decorated bridle and breastplate, just over one year old. Perfect condition. Sell reasonable. 8-1660.

73 WINCHESTER, 218 BEE AUTOmatic, 22-410 Game Getter with folding stock, hammerless double rifle, 3" 12 to 16 gauge shells, 303 shells, reloading equipment. 3-9502.

$70 FOR YOUR OLD WASHER ON the all-new Cuffield de luxe washer with pump and timer, 5-year guaranty. Balance $10 monthly. Delta Electric, 714 Cormorant, 4-7416.

82 MISCELLANEOUS for SALE

Woodward's
USED APPLIANCE SHOWROOMS
ENJOY TV SHOWS THIS FALL WITH A GUARANTEED SET

24" Regal Console (as is)	$125.00
21" Admiral super cascode	189.00
21" R.C.A. sid tuning	159.00
21" Westinghouse, new picture tube	229.00
21" R.C.A. with base	175.00
21" Motorola	149.00
21" Chisholm console, blonde	159.00
17" Westinghouse with legs	109.00
17" Philips consolette	125.00
10" Fairbanks Morse portable	119.00

Fridges

Kelvinator 11.5 cu. ft., fully automatic, large crosstop freezer, completely fitted door racks. This demonstrator model is being offered with full warranty for only	$364.00
Westinghouse, 8 cu. ft.	109.00
Frigidaire 9 cu. ft.	149.00
Servel Fridge	89.00
Cold Spot	139.00
Norge	129.00
Crosley Shelvador, 8 ft.	115.00
Leonac, as is	49.00
Astral	35.00

Ranges

Moffat 40" range	92.00
G.E. 40" automatic	149.00
McClary 4 element, as is	22.75
2-3 element apt. rangettes, 220-v., from	22.00

Other stoves to choose from.

Pianos
Nothing down—up to 36 months on balance on approval of credit. This offer good on pianos only.

1 Ennis Upright	$149.79
1 Weber with bench	350.00
1 Stevenson Cottage Style	300.00

Radios

R.C.A.	39.00
Stewart Warner	39.00
G.E. console	59.00
Electroholme 3-speed console	112.50
G.E. 3-speed console	122.50
Excellent selection of radios and phono combinations, from	$25.00
Automatic changers, 3-speed. TV bases—your choice, each	7.79

Washing Machines
20 to choose from, automatic and standard from $9.95

Furniture

New 3-piece sectional chesterfield suite, modern styling, includes matching chair. Special	259.00
Hammond minute bed, green	179.00
Chrome chairs, plastic back and seat	9.50

Also used chesterfields, chairs, dining table, straight back chairs, many other furnishings at special savings.
YOU ARE WELCOME TO COME IN AND BROWSE AROUND
EASY CREDIT TERMS
Many Other Unlisted Specials to Choose From
Woodward's
USED APPLIANCE AND FURNITURE SHOWROOMS
Buying it at Woodward's Is Your Best Guarantee
779 PANDORA 2-8932

SALE
of Demonstrators and Rented Equipment CONTINUES!!
Tents, Sleeping Bags, Camp Cots, Coleman Products, etc.
AT GREATLY REDUCED PRICES
JEUNE BROS. of Victoria Ltd.
Canvas Goods Since 1886
570 JOHNSON ST.
PHONE 4-4632

CRAFT CLASSES
COPPER TOOLING
Still time to get in on the Tuesday Evening Classes in Copper Work. An enjoyable and rewarding series of lessons. 7.30 P.M. TO 9.30 P.M.
Complete 6 week course includes all instruction and materials and will give you a fine framed copper picture to grace your home. Extra lessons after course only 50c.
Enroll Now
Phone or Write
HOBBIES & CRAFTS
741 View St. 2-7832

MARMET BABY CARRIAGES
The English folding pram, crib, car bed all in one. Also MARMET HANDIKOTS, adaptable highchairs, modern design full size cribs, strollers. Marmet Importers, 4-4994 and 2-8748.

ROBINSON'S FOR RIFLES

FOR SALE — SELECT ENGLISH holly (Ilex Aquifolium), desired size, available October 1. Sun-Pocket Holly Farm, Hilliers, Vancouver Island, B.C.

PEMBROKE BATH, CLOSE-coupled toilet, earthenware wash basin, new, with fittings $130. Victoria Plumbing Co. Ltd. 1805 Cook. 4-1553.

VILAS MAPLE COFFEE TABLE, writing desk, console table, two armchairs. Also 96-bass Hohner Accordion, wood-framed mirror, bookshelves, etc. Phone 8-3700.

TRICYCLE AUTO PEDAL CAR (chain driver), doll buggy, wagon, kiddy car, rocking horse, baby stroller; all in excellent mechanical order; look like new. 2-0758.

2-SEAT CHESTERFIELD AND wing-back armchair, upholstered in green silk tapestry, new; gas stove; mahogany leaf table. Phone 3-8110 after 5 p.m.

TWO-PIECE CHESTERFIELD good condition, $35, with slip covers optional; cable bed spring, size 4'6", $5. 4-6697.

ADDING MACHINES, CASH REGisters, scales, power meat saws, tenderizers, slicers, etc. C. G. Owen & Son, 939 Johnson 3-9383

TOURIST TENTS 9x12 WITH floor poles and pegs complete price $65. Victoria Tent and Awning Co. 531 Balmoral Rd.

9 CU. FT. CROSLEY SHELVADORE refrigerator, good condition, $150. Coleman heater, 10" pot, pump and drum, $50. 4-0368.

82 MISCELLANEOUS for SALE

CLEARANCE ON USED APPLIANCES
Reconditioned Ranges

G-E 40" range	$44.50
Fawcett Corvette oil range with Cyclos burner	$139.50
Gurney oil range, W.E., with Cyclos burner	$129.50
Enterprise gas, wood and coal combination, W.E.	$99.50
Westinghouse 40" double oven, automatic	$89.50
Beach 40"	$99.50
Hotpoint 4-burner apartment	$69.50
Canadian Beauty rangette	$19.50
G-E combination wood, coal and electric	$149.50
McClary combination wood, coal and electric range	$129.50
Gurney apartment electric	$125.00
Moffat 40" electric range	$99.50
Zenith 40" electric	$129.50

Washers
Famous makes, from $10.00
10 Reconditioned Refrigerators at Clearance Prices
Miscellaneous

Ice boxes	$5.00
Electric motors, 1/6 and ¼-h.p., from	$6.00
Easy Spin dryer	$129.50

Used TV Sales and Rentals
MAIS ELECTRIC
1821 COOK STREET
2-4131 5-2436

FALL GARDEN SUPPLIES

Rubber-tired Garden Wheelbarrows. Special	$9.95
Mixed Tulip Bulbs, doz.	59c
Mixed Daffodil and Narcissus, dozen	59c
Bedding Hyacinths, each	19c
Bone Meal, 5 lbs	75c
10 lbs.	$1.10
Fall Rye, 1-24 lbs.	8c lb.
25-49 lbs.	6c lb.
50-99 lbs.	5c lb.
100 lbs.	$4.80

STELCK'S
HARDWARE STORE
HILLSIDE AT QUADRA 3-5231

SEASON END CLEARANCE
SUNBEAM ELECTRIC 1957 LAWN MOWER
With 100' Cord.
Regular $118.00
SALE Price $89.50
Two Only
DICKINSON & DUNN
(Back of Bay on Arena Way)

CAPE OR STORE REFRIGERATOR, $175; deep fry $150; booths and counters, showcases, gas stove, 1946 Hudson windows and doors. All reduced for quick sale, trades. 5-1044.

HOUSEHOLD FURNITURE FOR sale, including Hollywood beds, lounge set, etc., also 2 car tires. 4-6316.

WOOD LATHE, MOTOR, FACE plates, chisels, $65; dining table, $5; preserving kettle, $1; 2-gal. crock, $1; photo trimmer, $5. 4-0450.

SUIT WITH 2 PAIR PANTS, SIZE 39, as new, $12; lady's winter coat, size 18, as new, $12; Harris tweed sports jacket, $9. 3-3194.

CONVERTO, RANGETTE, BOTH excellent condition; 4-piece bedroom suite, chesterfield chairs, folding table. Phone 4-7909.

BEEF, BY SIDE OR QUARTER Hogs, half or whole. Good for locker. Sell reasonably. 3-9005.

3-PIECE CHESTERFIELD SUITE, excellent condition, $75; kitchen table and 4 chairs, $15; 17" Northern Electric television, $97.50. 9-2852.

AUTOMATIC SUMP PUMP, NEW, $40; baby-tenda, $10; beginner's ballet slippers, small, $1; tap shoes, $4, leotard, size 6, $2. 2-6796.

MEAT REFRIGERATOR, SHOW case and compressor, $135; 24-lb. Toledo scale, $40; in very good condition. 8-1017.

HANDY TARPS OF GOOD-WEIGHT canvas and well water-proofed, in all sizes and priced from $4.90. Victoria Tent and Awning, 531 Balmoral.

G.E. REFRIGERATOR, $120; CHESterfield and easy chair, $25; studio couch, $35; wardrobe trunk, $15. Phone 9-1803.

KEEP WARM THIS WINTER! Plastic storm window sheeting seals out draft and cold. Industrial Plastics. 580 Johnson. 4-5814.

SPECIAL — PEACHES, ELBERTAS and "V's" $1.79 case; bananas 2 lbs. 29c. Shop and Save Outdoor Super Market, 3475 Quadra.

APPLES — KINGS, DELICIOUS, Spies, Newtowns, $1.25 a box. 160 Atkins Ave. 8-2898.

9-CU.-FT. FRIGIDAIRE, NEW condition, best offer. Electric fireplace, folding screen. 2-1786.

WALNUT CHINA CABINET, LIKE new, $35; continental bed, $42. 2-8697. 1336 May Street.

3c PER LB. DELIVERED EXCELlent preserving pears. Guaranteed. 9-3747.

2 LIVING ROOM TABLES, WRITing desk, mangle and washing machine. 3-7637.

FRESH FARM EGGS AND CHICKens. Delivery once a week. For reliable service call 2-5852.

¾ VIOLIN SKATES, GIRL'S FIGure 4, boy's figure, size 5, lady's tubes, size 8. 534 Truch.

2 SETS OF OIL WICK BURNERS 1 set, almost new, complete, for sale cheap. 2-4033.

MAN'S LIGHT BROWN SUIT, new, size 42-44. Price reasonable. Phone 4-8587 Monday after 6 p.m.

OAK DINING TABLE, $25. 4 WINDsor chairs, $5 each; 2 cement washtubs with stands, $15. 3-1949.

2 DOZ. QT. JARS; TAP SHOES, 12 and 1; child's desk; cartop carrier; ping pong table; misc. 2-1468.

GAS HOT WATER BOILER, ALmost new, with fittings, $85. Phone 3-9342.

GIRL'S BICYCLE, BALLOON TIRES, C.C.M., $20; 12-gauge double-barrel shotgun, $10. 8-1693.

BEATTY AUTOMATIC WASHER, IN good condition. 9-5586.

BRAND NEW WINCHESTER 12-gauge model 12 with case, $85. 4-3594.

APPLES FOR SALE; APPLY 3038 Cedar Hill Road.

BLUE CARRIAGE WITH MATtress, $18. 2-4553.

KING APPLES, BRING OWN CONtainers. 1736 Ruby Rd.

APPLES, PICK YOUR OWN, 50c per box. 7-2222.

GIRLS' DRESSES, SKIRTS, SIZES 12-14, in good condition. 4-1596.

FOR SALE — GREY BABY CARriage, good condition, $15. 4-2881.

BLACK PERSIAN PAW CAPE-collar. New. $15. 3-5254.

BULBS AT MATTICK'S FARM Market, north end Cordova Bay.

FOR SALE—BOLT DOWN BENDIX in good working order, $50. 2-6480.

BATHTUB AND WASH BASIN, 2-0390 after five.

LOUIS BONNE PEARS—THE BEST canners. 2-3077.

WRINGER ROLLS, SAME DAY IF necessary. Taylor & Co., 816 Fort.

82 MISCELLANEOUS for SALE

C. J. McDOWELL'S
ANNOUNCE ANOTHER "TRADE-IN" SALE
Be Sure You Don't Miss This One

1 Enterprise Coal and Wood Range with high warming closet	$60.00
1 Fawcett Coal and Wood Range	$50.00
1 McClary Sawdust Range	$49.50
1 Gurney Coal and Wood Range	$25.00
1 General Electric Hot Point Apartment-size Electric Range	$35.00
1 Cyclos Oil Burner Range as new	$199.50
1 Westinghouse Apartment-size Electric Range	$98.50
1 Moffat Apartment-size Electric Range, fully automatic	$99.50
1 McClary Combination Coal Wood and Gas Range	$199.50
1 Coleman Space Heater	$49.50
1 Gurney Gas Water Heater, (only used 6 months)	$85.00
1 Rolled Rim Bath, 5'6" complete with faucets	$35.00
1 Westinghouse Refrigerator, like new	$189.50
1 Westinghouse Refrigerator, very good condition	$159.50

C. J. McDOWELL
Plumbing and Heating Limited
1000 DOUGLAS
PHONE 3-4138

HUNTING VALUES
Winchester 30-30 Model 94 lever-action repeating rifle $87.35
Cooey Shotguns, Model 84. A sportsman's special $20.60
12 gauge rifled slugs, per box $1.05
Get your ammo, deer tags and hunting licences at
Mc & Mc
1400 Government St. 4-1111

For Top Flight Service
and fine quality guaranteed workmanship on repairs to all types of leather goods, harness, camera cases, handbags, jackets, school binders, luggage.
JOHNSON LEATHER GOODS LTD.
1121 Douglas St., opposite Eaton's

Maynard's Auctioneers
WE BUY AND SELL ALMOST ANYTHING
FREE APPRAISALS
NO OBLIGATIONS
4-5921 4-1823

SCOPES AND MOUNTS
Let us equip your rifle with the latest scope sights. Don't delay. Terms arranged.
ROBINSON'S
1307 Broad St. 3-6212

MUST SELL
1955 walnut 21" RCA TV set, RCA combination 5-piece bedroom suite, 5-piece chrome set, a sectional living room suite. Phone 3-0805.

HOOVER, AS NEW $100 OR NEARest offer; carpet sweeper, $8; Eatonian heat pad, $7; lady's black semi-fit coat, size 16, $5; lady's brown raincoat, $3; plastic raincoat, $1. 2-4136.

CIL BLUE DIAMOND PAINT
Odorless alkyd finishes in flat, semi-gloss, gloss and latex, from $5.44 gal.; $1.85 qt.
J. J. ROSS & SONS LTD.
749 Pandora Ave. 3-3613

FOR RENT DAILY — FOLDING chairs, steel scaffold and tank-style heavy-duty vacuum cleaner. Phone Fernwood Movers, 5-1801.

EMPIRE FRANKLIN NO. 2 OAK Souvenir No. 14, air tight heater, 5" pipe and elbows, also 6" pipe and elbows. All for $20. 3-9919.

WASHING MACHINE, PERFECT condition, and Easy spin dryer. 1300 Burnside Road East.

WESTINGHOUSE TWINS AUTOMATIC WASHER DRYER. 3-5164. 1015 CALEDONIA AVENUE.

FOR SALE, FULL LENGTH CANAdian squirrel fur coat, like new. Phone 4-7627.

FOR THE BEST CHICKENS AND turkeys in town Stuart's Meat Market 1402 Douglas 3-9213

TOMATOES, RIPE AND GREEN pears and apples. Prices reasonable. Free delivery, 7-1846.

SAVE ON ALL HOME FREEZER supplies at Avonies Meat Market 1425 Douglas St. Phone 4-9915.

RECONDITIONED ELECTRIC washers for sale or rent. Taylor & Co. 816 Fort Street.

BOUSOCK PEARS, KING APPLES, bring own containers. 418 Tindall Ave.

FOR HOME-COOKED AND JUICY hamburgers it's Chris' Cafe 1033 Cook.

SPECIAL PRICES ON GUARANteed rebuilt vacuum cleaners. A B C Electric 809 Fort 4-3113

CHOICE PEARS, EXCELLENT FOR canning and eating fresh. Phone 9-2559.

FRIGIDAIRE — 10-CU.-FT.; MAN'S bike, book shelves, miscellaneous articles. 3-9316.

DOOR CLOSERS REPAIRED Price's Key Shop 847 Fort Street 4-6221

WINNIPEG COUCH, SMALL 4-drawer dresser, man's gabardine raincoat. 7-2214.

USED CAMERAS
VICTORIA PHOTO SUPPLY LTD
1015 Douglas Street Phone 5-3458

HOT WATER TANK AND COIL, reasonable good condition. 2-4354

CUCUMBERS, 8c LB. MURDOCH 1871 Ruby Road

WINCHESTER REPEATER, 351 calibre. Reasonable. 8-2824.

2 PAIR WINE LINED DRAPES. Phone 8-3279.

SPECIALIZING IN CHILDREN'S shoes Foot Prince 4-0323

DRAPES, ALMOST NEW. COST $95, sell for $35 or offer. 3-9761.

WINTER APPLES $1 BUSHEL. 1732 Island Highway. 8-1561.

ANYTHING
You don't need? Sell it for cash through classified ads.

83 MISCELLANEOUS WANTED

GOOD BOOKS ALWAYS BOUGHT
HAUNTED BOOKSHOP
845 Fort Street Phone 2-1427

FURNITURE AND APPLIANCES PURCHASED FOR CASH
KILSHAW'S 4-6441

WE BUY, SELL CAMERAS, RAdios, trunks, etc. Give us a call Island Trading. 4-5354

HIGHEST CASH FOR FURNITURE, trunks, heaters, refrigerators. Reliable Used Furniture. 3-6714.

8 MM MOVIE SPLICER AND viewer in good condition. 3-1035.

BOOKS? SELL THEM TO US. ADELphi Book Shop 822½ Fort. 5-1746.

WANTED — USED FURNITURE Holland Bros. & Company 3-0913

HIGHEST CASH PRICES PAID for good used clothing 2-2814

RECENT MODEL TV, GOOD CONdition. 3-9366.

WANTED, 4 ADULT LIFEJACKETS 9-2205.

84 SWAPS

WILL TRADE 1954 ADMIRAL CONsole TV, 24 in. darkwood for same model or smaller one, in blonde wood. 2-1729.

ROYAL OIL STOVE (WITH BURNer). Will swap for rifle or what have you? 3-8987.

90 PETS

VICTORIA CITY KENNEL CLUB is holding two championship dog shows and obedience trials, Oct. 4 and 5, in the Amphion St. Badminton Hall. Entries close Sept. 24. Information secretary, phone 4-5429.

FOR SALE — REGISTERED TRIcolor Shetland sheep dog, 2 years old. Write Mrs. G. Jorgensen, Box 816, Courtenay, B.C. or phone Courtenay 1146.

THE GREATER VICTORIA DOG Obedience Training Club, commences its fall classes on Sept. 24. Particulars from secretary, 3-7908.

BABY BUDGIES LEAVING NEST soon. Phone orders now accepted. Domestic Sale 28 Burnside West. 3-3512

PRETTY SPAYED CAT, ALSO KITtens, available to good homes. C.P.L. 4-9692, 4-6554 (10-5 p.m.)

SECOND-HAND STOCK CAGES, four models from $2.50-$7.25. Petland, 822 Fort St. 4-8732.

FOR SALE — REGISTERED ENGlish setter pups, male and female. L. Lowe, Phone Sooke 27-M.

FOR SALE, REGISTERED PUG puppies. Mrs. M. Atkinson, 325 S. May St., Fort William, Ont.

2 COLLIE PUPS FOR SALE, REGistered, house broken, 6 months. 2604 Richmond. 3-3898.

CANARIES, BUDGIES, FINCHES, turtles, goldfish, cages. Bird Wonderland 1611 Douglas. 2-6731.

FLASHY COLLIE PUPS, STUD service. Starcross, 26th Rd., Hammond, B.C.

THE GREATER VICTORIA DOG Obedience Training Club. 3-7908.

REGISTERED COLLIE PUP, 4 mo old Phone 9-2629

FREE, TO GOOD HOME, 2 BLACK kittens. 4-3261.

RED ORANGE CANARIES, GOOD singers. Phone 2-5382.

WANTED — PEKINGESE PUPPY, female, preferably grey. 8-2155.

MINIATURE POODLE, WHITE, male. 9-2356.

91 POULTRY and HATCHING EGGS

What Can You Expect of Kimberchiks?
This Leghorn strain cross netted $4.23 INCOME OVER FEED COST in the three random sample tests in which it was entered in 1955-56. In 18½ months of age it averaged 264 eggs per pullet; in 16½ months it laid 249 eggs per pullet. The average livability is 93.6%, with eggs weighing 26 ounces per dozen during the first laying year. In all the 1955-56 random sample tests it was first for early egg size.
The K-137 Kimberchik does very well in cages or on floor litter. In some areas 90% of the Kimber Leghorns are on wire.
For further information write
Derreen Poultry Farm Ltd.
at
Sardis, B.C.

HEAVY LAYING STRAIN OF NEW Hampshire pullets, excellent quality. Combs Poultry Farm, Saanichton. Keating 180.

CHOICE AMERICAN ALFALFA hay $46 a ton. Good price on trailer truck loads delivered to barn. Brackman Ker. 3-1127.

BOILING FOWL, 22c LB.; ROASTers, 30c lb.; liveweight, laying pullets, $2.40 each. Chicken manure, $1.90 yard, at the farm. 9-2633.

WANTED — LIVE FOWL AND roasters. Top prices. Weighed at your place. 8-1182 or 8-2683

R.I.R. YEARLING HENS, $1.25 each. Heatherlee Farm, Downey's Road, Sidney. Phone 331X.

TOP RATE PAY FOR LIVE POULtry. Victoria Poultry. 3-0952

HAMPSHIRE PULLETS, NEARLY 6 months, $2.25. Phone 9-4007.

92 LIVESTOCK and FEEDS

FOR SALE, 6-YR.-OLD BLACK stallion, 16½ hands, tractible, well trained to saddle. Will deliver anywhere on the Island. Write Box 573, Alberni. Address: 508 Elizabeth St. Alberni.

FOR SALE—JERSEY COW FROM registered stock. Highest offer. 4261 Torquay Drive.

FOR SALE, WHEAT AND VETCH, also wheat straw. 7-1510.

WESTERN TYPE SADDLE FOR sale. 7-3431

2 YORKSHIRE PIGS, 9 MONTHS —Phone. 9-2503.

OAT STRAW, $32 A TON OR $1 A bale. Phone 8-2563.

2 YOUNG FEMALE GOATS—Phone day, 5-5833; eves. 9-3972.

100 CARS FOR SALE

QUADRA
AUTO SALES LTD.
AT 837 YATES STREET
Roy McGillivray - Larry Dunkley
SPECIAL

55 Ford Sedan, R. H. TS. excellent	$1,695
53 Ford Convert, loaded, AT, R & H plus. One owner. Special price	$1,595
2—56 Nash Metros, both one owner cars, low mileage, R & H. Your choice. 1 convert. 1 hardtop	$1,395
54 Austin Somerset	$995
53 Ford Custom 2-Door. Special	$1,195
52 Chev Sedan, R. H	$995
54 Vauxhall "6" condition as new	$1,195
53 Pontiac, AT, R & H excellent	$1,495
51 Ford Custom Tudor, A1	$795
53 Pontiac Sedan, very good	$1,195
53 Hillman, very clean	$795
53 Pontiac Sedan Delivery, Special	$995
51 Morris Pickup with canopy	$350
40 Dodge Sedan, above average	$195

MORE TO CHOOSE FROM
CASH FOR CLEAN USED CARS
2-9837

WILL TRADE MY 1953 MONARCH for 1950 or earlier car. Payments. Frank, 4-7957.

1937 CHEV, IN ABOVE-AVERAGE condition, 5 new tires, runs very good. Heater. $95 or best offer. 5-1677.

100 CARS FOR SALE

MORRISON'S
BUY NOW and MAKE A BIG DEAL

48 PONTIAC Sedan, radio and heater	$595
49 DODGE Sedan, heater	$745
50 CHEVROLET Suburban, heater	$595
53 ZEPHYR Sedan, heater	$995
51 CHEVROLET Sedan, heater	$1045
52 DODGE Sedan, heater	$1095
52 CHEVROLET De Luxe 2-Door, radio and heater	$1195
53 CHEVROLET Sedan, heater	$1295
51 OLDSMOBILE "98" Sedan, hydramatic, radio and heater	$1395
54 FORD Sedan, radio and heater	$1395
53 CHEVROLET Sedan De Luxe radio and heater	$1395
53 DODGE Sedan, heater	$1495
53 DODGE Hardtop Coupe, radio and heater	$1495
53 CHEVROLET Sedan Bel Air, heater	$1595

EASY TERMS
No Monthly Payments
Until November

54 PLYMOUTH Sedan, heater	$1695
53 CHEVROLET De Luxe 2-Door, heater	$1545
52 OLDSMOBILE Sedan "88" hydramatic, radio and heater	$1595
55 CHEVROLET Sedan, heater	$1795
56 FORD Custom Sedan	$1995
56 FORD Custom Sedan, heater	$2095
56 CHEVROLET Sedan, heater	$2095
57 PLYMOUTH 2-Door, heater	$2295
56 PLYMOUTH 2-Door, automatic transmission, heater	$2295

LOW LOW PRICES
HIGHER TRADES
THAN EVER

54 BUICK Convertible, Dynaflow, radio and heater	$2595
57 CHEVROLET Hardtop Coupe, radio and heater	$2995
57 CHEVROLET Sedan Bel Air V-8, power glide, heater	$2995
56 MERCURY Hardtop Coupe, automatic transmission, radio and heater	$3195
56 OLDSMOBILE, hydramatic, power brakes, heater	$3595
53 CADILLAC Sedan, power steering, hydramatic, radio and heater	$3195

30-DAY EXCHANGE

56 OLDSMOBILE "98" Sedan, power steering, power brakes, hydramatic, radio and heater	$3895
57 OLDSMOBILE Hardtop Coupe, power brakes, power windows, radio and heater	$4995
47 FORD ½-Ton Panel	$275
53 CHEVROLET ½-Ton Pickup, heater	$895
52 CHEVROLET ½-Ton Pickup, heater	$895
54 CHEVROLET Panel, heater	$1095
53 CHEVROLET Sedan Delivery, heater	$1145
55 VOLKSWAGEN ½-Ton Pickup radio and heater	$1395
56 FORD Pickup, heater	$1795

VICTORIA'S BUSIEST DEALER
MORRISON
Chevrolet - Oldsmobile Ltd.
940 YATES 3-1108
Chev - Olds - Cadillac

USED VOLKSWAGENS
TOO FEW TO MEET THE DEMAND
PLACE YOUR WANTS NOW WITH OUR USED CAR SALESMEN THEY WILL CALL YOU WHEN ONE ARRIVES

55 CHEV Sedan, R. and H.	$1,795
53 DODGE Sedan	$1,295
55 CHEV Sedan, R and H	$1,795
52 DODGE R and H	$1,095
52 FORD, R and H	$1,145
55 CHEV R and H	$1,795
54 BUICK Special, R, AC, one owner. Only	$2,395
54 METEOR, R and H	$1,395
50 PONTIAC	$795
52 CONSUL, tutone	$745
55 VANGUARD	$1,195
52 CHEV, R and H	$1,195

Why pay rent at college 13' trailer, sleeps 4, propane gas stove, sink, etc. Fully insulated. Reg. $1,295. Now only $895
Make money with this one.
52 FARGO Truck only $795
SPEEDWAY MOTORS
951 YATES STREET 5-2415
OPEN UNTIL 9 P.M.

British Motors Ltd.
Morris - MG - Wolseley
SELECTED USED CARS

57 HILLMAN Station Wagon. As new. Very low mileage	$1725
56 MGA. Perfect condition througout	$2025
54 VAUXHALL "Velox", 1 owner. Very good condition	$1075

2643 Douglas Street 5-1563
Eves. 4-2680

WILL TAKE OLDER CAR IN trade on '54 Plymouth Belvedere, 2-tone, radio, heater, whitewalls, etc. 7-2193.

1947 MONARCH, NEW SEAT COVers, good rubber, radio, heater, twin pipes. Phone 3-0545 weekdays, after 6.00 p.m.

1940 DODGE IN RUNNING CONDItion. 3-4465.

100 CARS FOR SALE

TOP USED CAR BUYS
WE MUST CLEAR OUR LOT FOR BUILDING EXTENSION!

48 CHEVROLET SEDAN	$395
48 DE SOTO SEDAN	$795
47 FORD SEDAN	$325
47 PONTIAC SEDAN	$295
49 PONTIAC SEDAN	$745
49 VANGUARD SEDAN	$295
46 PLYMOUTH SEDAN	$425
49 PLYMOUTH SEDAN	$695
49 AUSTIN COACH	$295
55 MONARCH SEDAN, radio, air conditioner, clean	$2195
55 MORRIS OXFORD SEDAN—Heater, one owner	$1195
55 PONTIAC 2-DOOR — Radio, heater, spotless	$1795
56 ZEPHYR SEDAN, low mileage, one owner, like new	$1845
54 ZEPHYR SEDAN, one owner, a choice buy	$1395
55 ZODIAC SEDAN, low mileage, whitewalls, leather upholstery 2-tone	$1695
56 HILLMAN CONVERTIBLE, one owner, low mileage	$1695
56 FORD SEDAN DELIVERY, radio, heater, good condition	$2495
53 PLYMOUTH SEDAN	$1445
52 PLYMOUTH SEDAN, radio, "Pullman-ized"	$1150
53 METEOR SEDAN, automatic, radio, heater	$1495
52 CHEVROLET SEDAN, heater	$1045

TRUCKS

54 AUSTIN PANEL	$645
51 AUSTIN PICKUP	$350

ENGLISH CAR CENTRE
EXCLUSIVE BRITISH FORD DEALER
Zodiac - Zephyr - Consul
Prefect - Anglia
YATES AND COOK STREETS
PHONE 5-2431

SAVE UP TO $1000
1957 METEOR and MERCURY
Demonstrators Overstocked
DISCOUNTS UP TO 20% ON SELECTED BUYS
GLADWELL MOTORS LTD.
800 PANDORA 4-7911 2-2111
MERCURY-LINCOLN METEOR

HUNTERS' SPECIALS
FOR HUNTERS
42 Dodge Panel
40 Ford Sedan Del., '52 motor
46 Ford Panel
50 Ford Panel
56 Dodge 4-Dr. Station Wagon
51 Buick, A-1 condition
2—47 Mercs. each $225
827 Pandora Ave. Phone 3-2632

1 Owner, 7600 Miles
'57 FORD CUSTOM "300" COUNTRY SEDAN, AUTOMATIC, PS, CUSTOM EXTRAS. JUST DRIVEN OUT FROM ONT. MUST SACRIFICE IMMEDIATELY. NO DEALERS. SEE AT 2171 ALLENBY ST., OAK BAY, 10 A.M. TO 8 P.M., SAT., SUN., MON.

THUNDERBIRD MOTORS
DOUGLAS AT PRINCESS
Stew Cumberland Pat Delaney

55 CONSUL A-1	$1,395
53 FORD RANCHWGN. OD	$1,395
53 PONTIAC HARDTOP	$1,595
52 DODGE TUDOR, R. H	$1,195
52 PONTIAC, R. H	$1,095
50 HILLMAN, NEW PAINT	$495
51 MERCURY, NEW MOTOR	$1,095
50 MERCURY SEDAN, EXCELLENT	$945
50 CHEV TORPEDO, R. H	$895
50 METEOR, 1 OWNER	$895
41 DODGE COUPE	$195
50 INTERNATIONAL ½-Ton Pickup	$550
48 HILLMAN	$225
52 VANGUARD Sedan	$595
48 DODGE Custom fluid drive, R and H	$595

Wanted—Cars Bought, Sold on Consignment
CORONATION MOTORS
2-6313 or 3-4023
Burnside off Douglas

55 BUICK Special 2-Door Hardtop, sparkling and pretty 2-tone finish, automatic transmission, push-button radio and other custom extras. One owner and a real buy at $2595
Consider $600 down.
TELMAC MOTORMARKET, 844 Fort

SPECIAL
1947 Mercury convertible, good motor and running gear, needs some body work. Trade or terms. Chet Dowman Service Garage, 724 Johnson. 3-1411. 5-4897.

1951 FORD 4-DOOR, RADIO, heater, new paint, $895; 1947 Plymouth 5-passenger coupe, $450; 1939 Pontiac 2-door, $90. Royal Oak Service, Royal Oak.

55 CLIPPER CUSTOM (PACKARD), power windows, brakes, steering, seat, aerial, levelizer, safety belts. Red and black. $3,525. Will accept trade. Phone 2-0770.

1956 PONTIAC DE LUXE 4-DOOR; automatic, 9,500 miles; excellent condition. Must sell. $2,175. May be financed. Phone 5-6093.

1952 PONTIAC 2-DOOR SEDAN, IN extraordinarily good condition. This car has been well cared for. For particulars phone 9-2083.

100 CARS FOR SALE

EMPRESS MOTORS FOURTH Anniversary BIRTHDAY SPECIALS

53 CHEV Sedan, blue $1195
53 CHEV Bel Air Coupe, red $1395
53 PONTIAC De Luxe Sedan, beige $1450
53 PONTIAC Chieftain, automatic, radio, green and ivory $1595
53 VAUXHALL Velox Sedan, light green $1095
54 AUSTIN Sedan, black $1050
54 FORD Club Coupe, blue $1495
52 STUDEBAKER Sedan, green $1095
52 STUDEBAKER Sedan, green $950
52 PONTIAC Sedan, automatic, radio, black $1095
51 FORD Custom Sedan, overdrive, green $995
51 PLYMOUTH De Luxe Sedan, green $995
51 PONTIAC De Luxe Sedan, blue $1095
51 CHEV Sedan, green $895

A GOOD DEAL and a GOOD DEAL MORE

56 ZEPHYR Sedan, blue $1695
57 VAUXHALL Velox, ivory $1895
55 PONTIAC V8 Sedan, radio, green $2095
56 DODGE V8 Sedan, push-button drive, grey $2495
55 BUICK Sedan, automatic, radio, red and ivory $2495
55 BUICK Hardtop, automatic, cream $2595
55 BUICK 4-Door Hardtop, automatic, radio, maroon $2695
56 BUICK Sedan, automatic, green $2995
56 BUICK Hardtop, automatic, cream and ivory $2995
56 BUICK 4-Door Hardtop, automatic, green $3095
56 BUICK Century Hardtop, automatic, black $3595
56 BUICK Roadmaster Sedan, automatic, radio, power steering, power brakes, power windows, green $4495

Our Policy to Give the Best in Transportation for the least dollar difference has resulted in steadily increasing sales to the Victoria motoring public. You too can get a Good Deal and a Good Deal More

50 CHEV Tudor, blue $795
50 CHEV Sedan, green $795
49 DODGE Custom Sedan, maroon $795
50 PONTIAC Sedan, radio, blue $895
51 ROVER Sedan, green $1195
50 AUSTIN Sedan, blue $395
50 VAUXHALL Wyvern, maroon $550
47 WOLSELEY Sedan $150
47 FORD Tudor, grey $395
48 DODGE Sedan, green $395
48 CHEV Sedan, green $495
46 PACKARD Sedan, radio, motor rebuilt, black $495
48 PONTIAC 2-Door Sedan, blue $495
48 CHEV Sedanette, blue $495

TRUCK BUYS

49 G.M. ½-Ton Panel, green $595
50 DODGE 3-Ton Chassis and Cab $695
49 MERCURY Furniture Van $750
53 BEDFORD Van, blue $895
55 PONTIAC Sedan Delivery $1695
55 CHEV ½-Ton Pickup, automatic $1645
56 CHEV ½-Ton Pickup $1650
52 FARGO 3-Ton with hoist $1295
54 G.M. 3-Ton with body $2495

No Time Payments Till November

Free Life Insurance in Contract

Best After Sale Service

EMPRESS MOTORS LTD.
Fort at Quadra
Phone 2-7121
Open Till 9 p.m.

OUTSTANDING 1947 PONTIAC sedanette, radio and air conditioner, immaculate condition. Sacrifice, $475. 4-3679.

'57 BUICK CENTURY 2-DOOR hardtop. Full price $3,500. Over $1,000 off new price. 3-5247, 1530 Cook Street.

DON HILLIS WELCOMES YOUR inquiries on buying new VW's and clean used cars. 5-2415, 2-1111. SPEEDWAY MOTORS, 945 Yates

1952 PONTIAC DE LUXE SEDAN. Very good condition, will take English car in trade, price $1,095. Phone 7-2989

MUST SELL 1950 PLYMOUTH club coupe. Good condition, low mileage. Heater, turn signals, good rubber. 8-2722.

1948 CHEVROLET SEDAN DElivery. $275. 4-2683.

100 CARS FOR SALE

ROAF MOTORS Fall Clean-Up USED CAR CLEARANCE

57 DODGE Mayfair 8, 4-Door Hardtop with automatic transmission. Heater and white wall tires. Was $3,875 $3375
57 DODGE Custom Royal Sedan. With automatic transmission power steering and brakes and heater. Save $700 $3495
56 DODGE 6 Regent Club Sedan Sportone and heater. Bonded. Was $2,445 $2295
52 DODGE Regent Sedan with heater. Was $1,295 $1095
53 DODGE Regent Sedan with heater. Was $1,495 $1345
54 DODGE Custom Royal with automatic transmission, radio, heater and tutone paint. Was $2,295 $2095
54 CHEV Sedan with heater. Was $1,695 $1495
56 DODGE Regent 6 Sedan with automatic transmission. Heater and tutone paint. Bonded Was $2,495 $2345
54 DE SOTO Power Master Sedan. Radio, heater, automatic transmission and power steering. Was $2,295 $2095
55 DODGE Hardtop Coupe with power steering and brakes. Heater and 2-tone paint. Was $2,295 $2095
53 CHRYSLER Windsor Sedan with automatic transmission, radio and heater. Was $1,895 $1745
51 MONARCH Sedan with radio, heater, overdrive. Was $1,195 $1095
53 DE SOTO Firedome V8 with automatic transmission, radio, heater, power steering and brakes. Was $2,495 $2345
54 DODGE 2-Door Suburban. Tutone and heater. was $1,895 $1745
56 DODGE Custom Royal Sedan. Automatic transmission, heater and 3-tone paint. Only 7,000 miles. Was $3,295 $3095

30-DAY EXCHANGE PRIVILEGE

6-Month Written Guarantee

Free Life Ins. With Contracts.

No Payments Until November

57 PLYMOUTH Plaza Club Sedan with heater. Save $600 $2345
49 CHEV 2-Door with heater. Was $895 $795
54 ZEPHYR 6 Sedan with radio and heater. Was $1,495 $1345
56 DODGE Regent 6 Sedan with automatic transmission, radio and heater. Was $2,495 $2395
55 BUICK Special 2-Door Hardtop Coupe with automatic transmission and heater. Was $2,895 $2745
50 PLYMOUTH Club Sedan with heater and white wall tires. Was $995 $895
51 OLDS 88 Sedan with automatic transmission and heater. Was $1,395 $1245
56 OLDS Super 88 4-Door Hardtop. Loaded with extras. Save $1,400 $3695
56 METEOR 8 2-Door Ranch Wagon with heater and automatic transmission. Save $900 $2695
51 CHEV De luxe Sedan with heater. Was $1,195 $1095
55 DODGE 2-Door Suburban AT and heater. Was $2,495 $2295

ROAF MOTORS
DODGE — DE SOTO
YATES at COOK
Phone 4-7196 Open Evenings

ESQUIMALT SERVICE
CORNER ADMIRALS AND ESQUIMALT ROAD

57 OLDSMOBILE "98" Hardtop fully power equipped. Demonstrator mileage $5250
53 CADILLAC Sedan, power steering, autronic eye, etc. Outright guarantee, new car condition $3295
52 CHEV Sedan, exchange motor, perfect condition $1045
52 DODGE Sedan — Today's Reduced Special $995

10% DOWN
OR YOUR PRESENT CAR on a 24-Month Contract
3-5651 3-5651

BROWNE WILKINSON
847 YATES ST PHONE 2-7411

57 CHEVROLET "210" Automatic Sedan $2,695
56 METEOR Rideau Sedan, AT, R. H. $2,495
52 METEOR Sedan, R. H $1,095
51 PONTIAC "8" Sedanette $895
52 CONSUL Sedan $895
52 BUICK Sedan $1,245
51 CHEV Sedanette $895
46 BUICK Sedan, R and H $395
49 AUSTIN Sedan $295
48 FORD 1-ton Flatdeck, excellent cordwood box $595

'53 ZEPHYR SIX, $1,000. USE AS second car. Clean, good condition. Phone 3-4980.

1953 ZEPHYR SEDAN EXCELlent condition, $1,000. 2-1410 after 5 30 p.m.

'53 ZEPHYR SIX $1,000. USED AS second car. Clean, good condition, 25,000 miles. Phone 3-4980.

1952 HILLMAN SEDAN, VERY good condition, automatic signals. $495 or near offer. 2-1708.

1952 MERCURY SEDAN, WILL consider trade-in. Phone 8-2941 before 7.30 p.m.

100 CARS FOR SALE

PLIMLEY ON YATES
(THE NAME IS YOUR GUARANTEE SINCE 1893)

PERFECT SECOND CAR
56 AUSTIN A-50, Radio $1595
54 NASH Metropolitan $1199
52 AUSTIN Devon $665

LUXURY CARS
56 JAGUAR Mk VII, automatic, radio $3895
55 PACKARD Custom Clipper, two-tone, torsion level suspension, automatic, radio, etc. $3795
55 DE SOTO Firedome Sedan. One owner, low, low mileage, fully equipped $3175

INVESTIGATION WARRANTED
53 DE SOTO Firedome Sedan $1975
55 PLYMOUTH Two-Door Sedan. Only $1695
52 BUICK Sedan $1395
50 METEOR Two-Door Sedan $725

MORE FOR YOUR MONEY
56 DODGE Sedan $2095
56 STUDEBAKER Sedan $1899
53 CHEVROLET Sedan $1299
52 RAMBLER Two-Door Sedan Only $1099

Low-Cost Transportation
48 CHRYSLER Sedan $395
49 NASH Sedan $745
53 AUSTIN Sedan $775
52 MORRIS Minor $495

EASY TERMS
51 DE SOTO Sedan $1249
51 STUDEBAKER Sedan $875
51 CHEVROLET Sedan $895
47 FORD Coupe $245

PLIMLEY CAR CENTRE
1010 YATES ST.
9 a.m. to 9 p.m.
Phone 2-9121

ENSIGN MOTORS
OPPOSITE CURLING RINK

55 VOLKSWAGEN De Luxe, 1 owner, radio, whitewalls $1395
53 CHEVROLET Tudor, tinted glass, custom heater, turn signals $1395
52 CHEVROLET Tudor, custom heater, turn signals $1145
50 DE SOTO Sedan. Custom radio, air conditioning, turn signals, fluid drive $1095
51 METEOR Tudor Custom radio heater $995
51 FORD Club Coupe heater $995
50 FORD Club Coupe, overdrive, custom radio, heater, economy American '6' $875
52 TRIUMPH Mayflower radio, heater $475
49 VAUXHALL "6", radio very clean car $495
48 DODGE ¾-Ton Box $550

30-Day Exchange Privilege
All Cars Guaranteed
Peter Dixon — Eric Lewis
2017 QUADRA ST.
OPEN EVES. — PHONE 5-5612

EXCLUSIVE
SMALL CAR
MOTORMARKET

50 ANGLIA 2-DOOR good transportation $95
49 HILLMAN SEDAN. Special pricing $195
50 AUSTIN SEDAN. A real buy at $345
50 MORRIS 2-DOOR SEDAN, nicely kept, radio $395
54 HILLMAN SEDAN. Exceptional throughout $845
56 VAUXHALL SEDAN. Looks like new $1,595

NO DOWN PAYMENT. CREDIT TERMS AVAILABLE
55 Anglia—54 Vauxhall—51 Austin
50 Austin—53 Vanguard—50 Prefect
48 Anglia—49 Hillman—56 Austin
48 Austin—49 Vauxhall—51 Prefect
56 Volkswagen Side Door Van
52 Austin Sports Convertible
52 Hillman Station Wagon
52 Vanguard Station Wagon
EACH CAR "TEST-INSPECTED"
"Buy With Confidence"

TELMAC
MOTORMARKET
844 Fort — 5-5441
Open Until 9 p.m.

1954 4-DOOR CUSTOM FORD, fully equipped. This car has had A-1 attention. In beautiful condition throughout. $1,400. 2-7314 after 6 p.m.

STUDEBAKER 53 V-8 — AUTO trans, turn indicators, oil filter, new electrical equipment. $1,400 or nearest offer. 3-2789.

1937 FORD FORDOR 1942 ENgine, whitewalls. Good shape. New brakes, fuel and water pumps. $195 or best offer. 2-6776.

1954 BUICK HARDTOP. PERFECT condition, radio and rear speaker, whitewalls, seat covers, 2 tone. $2,495. 1675 Fort, No. 2, before noon.

1956 AUSTIN CAMBRIDGE, CUStom radio, turn signals, electric clock, heater, excellent condition, light green color. Phone 3-0963.

1950 CHEVROLET, GOOD CONDItion, everything complete. 7-2212, after 5 p.m.

1940 FORD, REALLY "HAD IT" but still goes. What offers? Would consider seling parts. 5-1595.

'54 CHAMPION STUDEBAKER 2-door 5-passenger coupe. One owner, 19,000 miles. 5-2807 after 4 p.m.

1936 DODGE SEDAN, GOOD RUNning condition. $100 or nearest offer. 4-6994.

1951 VAUXHALL 6 SEDAN. NEW tires and paint, in excellent condition, $500. 2-5631.

1937 CHEVROLET 2-DOOR SEDAN, very good running order. $125 or nearest offer. 2-5202.

'49-'50 CHEV DE LUXE 5-PASsenger. Exceptional condition, $735. 9-4070.

1956 PONTIAC 4-DOOR SEDAN, 2-tone, automatic, radio, heater. 1950 Bouchier.

MORRIS — MG SALES
NEW AND USED
Trevor Woodruff — 5-1562, 4-2680

1953 OLDSMOBILE SUPER 88 hardtop; radio, heater. 9-3054.

'38 CHEVROLET PANEL; DEPENDable transportation. Offers. 9-2810.

'48 PLYMOUTH 5-PASSENGER coupe, radio, heater. $750. 9-4042.

100 CARS FOR SALE

OLSON'S
Used Cars Are Reconditioned to Guarantee Satisfaction

56 PLYMOUTH Sedan. Beautiful 2-tone green. Outstanding condition. Stock 1247A $2195
56 PLYMOUTH Suburban. Push-button drive. Fully equipped. De luxe model. Stock 1290A $2595
55 STUDE Sedan. Extra nice. Famous Champion performance. Stock 1236B $1895
54 BUICK Sedan. Automatic. Radio, WW, extras Stock 822A $2395
54 AUSTIN Convertible. As new throughout. Stock 1257B $995
53 CHRYSLER Sedan. Automatic. WW. Full custom extras. Stock 1084B $1495
53 NASH Rambler. Top performance. Smart two-tone. Stock 1127A $1295
53 AUSTIN Sedan. Tops mechanically. New paint. Stock 1160B $795
52 CHEV 2-Dr. Drive with care. Nicely equipped. Stock 1237A $1045
51 STUDE Sedan. Automatic. V8. Beautiful metallic paint. Stock 1055B $1195
51 PACKARD Sedan. Automatic. Radio. Lap of luxury. Stock 2027A $1295
50 METEOR Sedan. Completely reconditioned motor. New paint. Value buy. Stock 1258B $895
50 AUSTIN Sedan. Hurry for this value. Stock 2002D $395
49 STUDE Starlite Coupe. Radio, turn signals, extras. Stock 1012C $645
49 PLYMOUTH Sedan. Ideal family car. Stock 1106B $595

TRUCK SPECIAL
56 G.M.C. Long box ½-Ton. In new truck condition. Very low mileage. Stock 1269A $1745

BEFORE YOU BUY ANY USED VEHICLE
SEE OLSON'S
SUPERMARKET
1036 YATES 4-1147

K-M MOTORS
1116 YATES
ABOVE COOK

USED CAR SPECIALS
57 DODGE Regent Hardtop Coupe, 2-tone, 200 miles, tinted glass, really smart. Save at $2799
57 CHEV ½-Ton Pickup, heater and signals. Only 1,300 miles. Save at $1999
56 AUSTIN A50 Sedan, heater and signals, low mileage. An excellent buy. Save at $1399
55 METEOR Sedan Delivery, side windows, full seat, A1. Save at $1699
55 MORRIS Minor 4-Door Sedan. Economy plus. Save at $999
54 VAUXHALL "4" SEDAN, low mileage, lovely and clean. Save at $1099
51 BUICK Roadmaster Sedan. Dynaflow, radio and heater, ebony black, whitewalls. Save at $1499
52 PLYMOUTH 4-Door Sedan, two-tone, clean and priced right. Save at $999
50 FORD Sedan, customized, two-tone blue and white. Very good motor. Save at $799
49 PONTIAC Club Coupe, radio and heater. A popular model. Save at $699
48 PONTIAC Torpedo 2-Door, another popular model. See now and save at $399
46 MONARCH Club Coupe, new motor. Needs some work. Save at $199

2 SPECIALS
52 STUDEBAKER V8 Sedan, motor A1. Save at $999
51 DODGE 2-Door Sedan. Why pay more? Save at $888
MORE TO CHOOSE FROM

K-M MOTORS
1116 YATES
ABOVE COOK
OPEN NITES

TODAY'S BUYS
55 STUDEBAKER Lowboy $1,595
53 PONTIAC $1,395
52 CHEV, a good car $1,050
54 NASH Metro $1,095
51 HUDSON "Hornet" automatic, down $350
50 DODGE, real good $695
48 PONTIAC, automatic, heater $285
46 FORD Pickup, 4-speed $295
Many Others
CRABB'S AUTO SALES
Gorge Rd. near Gov't. 4-2166

1951 MORRIS OXFORD. GOOD condition $450, 2-owner car, good upholstery, heater, turn signals. 5-2228.

1951 DE SOTO. VERY GOOD condition inside and out. Low mileage. Second owner. $1,050. 4-6600.

GENE HAVERTY. 5-2415. 3-9370. New Volkswagens or used cars. Speedway Motors, Ltd.

"The idea, coming in here and falling down on my nice waxed floor—aren't you ashamed?"

100 CARS FOR SALE

Overstocked
DISCOUNTS UP TO 20%
ON SELECTED BUYS

1955 MONARCH SEDAN
Automatic. Top condition. Was $2,695. Save 20%.
Now $2160

1955 DODGE SEDAN
The forward look at a rock-bottom price. Was $1,900. Save 20%.
Now $1520

1953 MERCURY SEDAN
This is a buy. Was $1,495. Save 20%.
Now $1195

1952 NASH SEDAN
Big, roomy. Very fine car. Was $1,495. Save 20%.
Now $1195

1956 FORD SEDAN
Late model luxury at a tremendous saving. Was $2,395. Save 20%.
Now $1891

WE'RE DEALING **HIGH WIDE HANDSOME**
STOP AND SHOP NOW
20% Discount

1956 DODGE MAYFAIR
Sedan. V-8 engine, automatic push-button. Full de luxe. Was $2,695. Save 20%.
Now $2160

1953 METEOR SEDAN
Smooth V-8. Very smooth, dependable car. Was $1,495. Save 20%.
Now $1210

TERMS TO SUIT YOU

GLADWELL MOTORS LTD
800 PANDORA 4-7911 2-2111
MERCURY - LINCOLN METEOR

JAMESON MOTORS LTD.
1956 RAMBLER Sedan, 8,000 miles $2295
55 FORD Sedan Delivery. Like new $1495
1954 METROPOLITAN Hardtop $1195
1952 HILLMAN Sedan $695
1954 HILLMAN Sedan $995
1955 DODGE Sedan, very clean $1895
1956 HILLMAN Sedan $1395
1951 METEOR Coupe $795

JAMESON MOTORS LTD.
740 Broughton St Phone 4-8353
Night:
Len Lymbery 7-1189
Alec Hutcheson 9-2378

TO THOSE WHO KNOW
We are now selling some of our 1955 and 1956 Fords and 1956 Consuls; all have custom radios and heaters; are selling far below market price. Over the past years we have sold many of these cars and have not had an unsatisfied buyer.

TILDEN RENTS ALL
Types of Cars and Trucks
855 Douglas Street Phone 3-2131

1951 CHEV. IN AVERAGE CONDItion, needs few odds and ends done to it, but generally sound, $395. 4-2843.

IDEAL FAMILY CAR, 1953 MORRIS OXFORD STATION WAGON, EXcellent condition, $875. 7-2420.

GOOD 1946 MERCURY, DUAL CARburators, $300. 3-6262.

'47 BUICK SUPER SEDANETTE, clean, $395. 3-4957.

100 CARS FOR SALE

NATIONAL MOTORS USED CAR SALE CONTINUES

1956 DODGE 2-Door Sedan, custom model, two-tone, heater, signals, 6 cyl. ONLY $2145
1956 MONARCH Richelieu Hardtop, fully equipped, radio, heater, automatic. Fully powered two-tone, whitewalls. Many more extras. ONLY $3395
1956 METEOR Ranch Wagon, heater, radio, signals, Tops. ONLY $2495
1956 DODGE Sedan. Custom model, heater, signals, underseal, automatic, 1 owner driven 7,000 miles. Only $2695
1956 FORD Custom Sedan, air conditioner, signals, WS-washer, seat covers. ONLY $2295

More for Your Trade
1955 VANGUARD Sedan, radio, heater. Tops. ONLY $1345
1955 PLYMOUTH Sedan, radio, heater. ONLY $1895
1955 FORD Sedan, heater, two-tone, paint. ONLY $1795
1955 MONARCH Sedan, heater, signals, two-tone. ONLY $2195

No Monthly Payments till late October

1954 MONARCH Lucerne 4-Door, fully powered. A1. Only $2495
1954 FORD Sedan, air conditioner, A1. ONLY $1495
1954 AUSTIN Sedan, heater, A1. ONLY $895
1954 FORD Sedan, heater, tops, new paint. ONLY $1195
1954 OLDS 88 Sedan, radio, heater, two-tone, automatic, power brakes. ONLY $2195
1954 HILLMAN California Hardtop, A1. Only $1195

The Best Selection
The Best Terms
The Best Guarantees

1953 PONTIAC Sedan, heater, two-tone, mirrors. ONLY $1195
1953 DODGE Coronet Sedan, heater, automatic trans., signals. ONLY $1195
1953 VAUXHALL, 6-cyl. H. Tops. Only $950
1953 FORD Sedan, heater, two-tone. Tops. ONLY $1495
1953 METEOR Sedan, radio, heater, visor, signals. Tops. ONLY $1495
1953 METEOR Station Wagon, radio, heater, automatic. ONLY $1795
1953 CHEV Tudor Sedan, heater, seat covers, blue $1195
1952 PONTIAC Tudor Sedan, heater, seat covers $1095
1952 FORD Sedan, radio, heater, overdrive. ONLY $895
1951 STUDE V8 Fordor, heater, overdrive $895
1951 FORD Sedan, radio, heater $895
1951 DODGE Sedan, heater $945
1951 MONARCH Sedan, heater. Body man's special $595
1951 OLDS 88 4-Door Sedan, radio, seat covers, heater, automatic $1195
1951 CHEV Sedan, radio, heater, automatic. ONLY $995
1950 OLDS Sedan, radio, heater, automatic. ONLY $945
1950 METEOR Convertible, radio, heater, overdrive. ONLY $795
1949 OLDS Sedan, radio, heater $795
1948 CHEV Sedan, radio, heater $395
1947 DODGE Sedan, heater $395
1946 FORD Sedan, heater $195
1946 PLYMOUTH Sedan, heater $110
1941 OLDS Sedan, heater $75

Truck Clearance Sale
1950 DODGE ½-Ton Pickup. ONLY $395
1951 THAMES ½-Ton Panel. Only $195
1953 FORD ½-Ton Pickup, H, canopy. ONLY $995
1953 METEOR Sedan Delivery, R and H. ONLY $1245
1955 FORD Sedan Delivery, H, windows. ONLY $1295
1956 FARGO ½-Ton Pickup, heater. ONLY $1395
1956 MERCURY ½-Ton Pickup 118" wheel-base, 8 foot box. ONLY $1795
1956 FORD ½-Ton Pickup, 118" long box, H, automatic $1895
1956 FORD F600 3-Ton, 154" complete with 5-6 yd. steel box 7" hoist, 5-speed direct trans., 2-speed axle. Save $2,500 for 10,000 miles.

OPEN EVENINGS
848 YATES 4-8174
FORD - EDSEL

SEE OUR '47 to '57 CLEAN USED CARS
Shop With Nicholls and Save Dollars AT
QUALITY CAR SALES LTD.
1030 YATES 5-4622
Trade Up Or Down
Open Evenings Till 9 p.m.

COMPARE
THESE LOW, LOW PRICES
WHY PAY MORE?
PAYMENTS START NOV. 1st
1957 DODGE SEDAN $2,485
1955 STATION WAGON $1,935
1954 METEOR SEDAN $1,245
1951 PONTIAC SEDAN $795
1950 NASH CONVERTIBLE $735
1950 MERCURY SEDAN $695
1949 DODGE SEDAN $495
1949 FORD COUPE $425
1949 CHEVROLET COUPE $395
1946 MONARCH SEDAN $235
1946 CHEVROLET SEDAN $195
1950 FORD ANGLIA $175
14' HOUSE TRAILER $435
TEAR DROP TRAILER $185
ART'S CAR SALES
BURNSIDE AT HARRIET 3-8302

'56 PONTIAC DE LUXE V-8 SEDAN. Green and white. Radio, heater, seat covers, directional signals; 18,000 miles. $2,195 cash, or can be financed. 1040 North Park, after 5 p.m.

1942 PLYMOUTH 4-DOOR SEDAN, $70. Phone 4-1871.

100 CARS FOR SALE

THRIFTWAY MOTORS LTD.

54 METEOR, loads of extras DOWN $535
53 FORD SEDAN, R. H. TS DOWN $465
56 BUICK CONVERT., fully equipped DOWN $1195
55 BUICK HARDTOP, low mileage, equipped DOWN $965
52 CHEV. TUDOR SEDAN, immaculate throughout DOWN $395
56 PONTIAC TUDOR, very low mileage, 1 owner DOWN $795
55 VAUXHALL "6", R. H. etc., tutone DOWN $475
50 AUSTIN, very good motor DOWN $135
48 AUSTIN, runs good DOWN $75
48 PONTIAC TUDOR, very good running condition. DOWN $198
41 PLYMOUTH SEDAN, reliable transportation DOWN $85

Your thrift is in the quality you buy at
THRIFTWAY
CORNER QUADRA-PEMBROKE
5-4845
OPEN UNTIL 9 P.M.

LOUIS NELSON
VANGUARD TRIUMPH
810 Johnson St. 3-6113

52 DODGE Suburban Station Wagon, brand new motor, radio, air conditioner, turn indicators, custom roof rack $1595
57 STANDARD 10 4-Door Sedan, fully equipped, brand new. Only $1395
56 HILLMAN Sedan, 1 owner, perfect condition $1495
51 METEOR Tudor, very good condition $845
53 CHEV Sedan Delivery, perfect condition, good tires $1045
50 OLDSMOBILE Sedan, custom radio, heater $945
49 FORD midnight blue Coupe, customized leatherette upholstery, twin pipes, custom radio, heater, turn signals. Very good mechanically $695

MIDTOWN AUTO SALES LTD.
945 Yates 2-2241
57 PONTIAC "V8" Sedan, radio, heater $2,595
53 NASH Rambler, R. H. 1st class condition $1,295
53 AUSTIN Sedan, top condition $695
56 CHEV Bel Air Sedan RH $1,345
53 FORD Automatic Convertible, R. H $1,495
50 FORD Sedan $545
50 AUSTIN Sedan $395
50 AUSTIN Sedan $295
51 ANGLIA $245
2—47 CHEVS Each $445
53 DODGE ½-Ton Pickup $695
Trade Up or Down
See Earl or Norm

SALE! SALE!
57 AUSTIN A55 Sedan, used as demonstrator reduced price!
53 DODGE Crusader Sedan. Radio, heater, etc. $1245
50 AUSTIN A40. Reconditioned motor. A1 $495
48 NASH Small "6" Sedan, nice shape $385
47 PLYMOUTH Sedan. Good transportation $175
4-Wheel drive Willys Universal JEEP Top condition $895

Masters Motor Co.
815 View St. Phone 3-3541

1938 HUDSON, LICENSED, RUNning, needs valve attention. $35. 2-9395.

1956 CLEAN AND SOUND PONTIAC de luxe sedan, radio and heater; good buy; $750. 2-7636.

'36 DODGE COUPE IN EXceptionally good condition. Can be seen at 2121 Douglas.

1952 CHEV 2-DOOR, POWER glide. Can be seen at 817 Metchosin Street.

'48 MONARCH SEDAN, LICENSED and running, as is, $100. 2409 Vancouver St. 3-0262.

1950 PLYMOUTH 2-DOOR SEDAN, $425. 657 Pine St., after 5 p.m.

SELLING? TRY ART'S CARS BURNSIDE AT HARRIET 3-8302

NOTHING DOWN AT ART'S BURNSIDE AT HARRIET 3-8302

1953 FORD, RADIO AND HEATER. Best cash offer. 3-8866.

1940 PONTIAC, NEWLY PAINTED, good motor 9-4834

1956 HILLMAN, LOW MILEAGE, 1 owner, private. 2-6942.

'47 FORD 3-TON STEEL BOX, 6" hoist. $450. 8-2654.

FOR SALE, FORD V8, 60 MOTOR. Good condition. 8-1114.

1952 HILLMAN CONVERTIBLE, low mileage with heater. 4-9263.

1952 HILLMAN SEDAN, GOOD CONdition. Phone 2-1863.

1950 PREFECT, ONE OWNER, $125 cash. 866 Gladiola.

1930 LICENCED MODEL A FORD, $25. 9-4011.

JEEP FOR SALE. 3-9502.

101 TRUCKS and TRAILERS

HI-LO TRAILER SALES AND PARKS OFFER:
the lowest prices
the highest quality
the fastest after sales service
late model trailer towing trucks
the largest display on Vancouver Island
Our trailer parks for the convenience of our customers first. Located at Colwood Corners. Nanaimo. Free delivery over passable road. Sales prices include levelling blocks, sewer hoses, water lines, electric power leads and propane bottles filled. Exclusive franchises for Vancouver Island include Arrowhead, Rex, Melody Home, Fleetwood, Nashua and Guardians. All on display

HI-LO TRAILER SALES
Always Open
SEVEN miles north of Victoria on Trans-Canada Highway. Watch for Neon trailer sign 8-2514.

Triangle Service Station & Trailer Sales
MOBILE HOMES
1957 LEISURE HOME
Only a few models left. Big discounts now apply to make room for our 1958 models.
2301 Douglas 4-3825 Res. 4-8456

1953 CHEVROLET ½-TON PICKUP, de luxe cab, heater, canopy, low mileage. Used privately. 9-3980 before 8 p.m.

25' HOUSE TRAILER; SLEEPS 4; in excellent condition; full plumbing. 8-3706.

METAL BOX UTILITY TRAILER, excellent condition, spare wheel. What offers. Must be sold. 7-1551.

HEAVY-DUTY TWO-WHEEL TRAILer, as new. Suit building contractor. $85. 1221 Richardson. 2-5415.

1948 FORD ½-TON PICKUP, NEW paint, directional signals, $350. 2-3637.

1956 1-TON DODGE TRUCK FOR sale or trade for panel truck or car. Phone 2-0172.

1952 MERCURY PICK-UP, EXCELlent condition 7-2986.

1946 CHEVROLET PANEL FOR sale. Phone 9-2414.

101 TRUCKS and TRAILERS

57 G.M.C. 9700 SERIES DUMP chassis, brand new 3-5805.

HOUSE TRAILER, 3 BERTHS, 14 foot. $500. 3-4701.

102 PARTS, TIRES and ACCESSORIES

Your Car's "Heart" is the "BATTERY"
For a strong sure start everytime Get an "ACME"
VOLT EXCHANGE $11 50
12 VOLT EXCHANGE $19.00
FRANCIS BATTERY & TIRES LTD.
RETREADING SPECIALISTS
1412 Quadra St Phone 3-7032

INTERNATIONAL TRUE TONES. International mufflers. Re-refined oil. Sandy's Auto Wrecking, 1023 View Street. 5-4478.

2 ALMOST NEW 670x15 SUBURban tires, cost $58, sell $25. 2180 Allenby Street.

CLARK'S AUTO PARTS 3233 Douglas. Used parts for cars and trucks 3-8041

GOOD USED CAR AND TRUCK parts. David Auto Wreckers 2-9879 526 David St.

WRECKING 1952 AUSTIN TRUCK, parts for sale. 3028 Milgrove St. after 2 p.m.

GOOD USED 6-69-A MERCURY V-8; also other Ford parts. 5-2045 after 5.

2-TON CHAIN BLOCK, $45; PHILCO car radio, $30; auto heater and defroster, $15. Phone 9-5066.

OIL, 85c GALLON. McQUADE'S, 1252 Wharf. Re-refined top quality oil for marine engines and cars.

ONE PAIR OF GOODYEAR SUBurbanites, 600x16, $35. 3-6109.

WRECKING 1948 HILLMAN, motor good shape. 8-2866 or 8-2988

AL'S AUTO WRECKERS, BAY AND Dundas 3-8233; evenings, 4-4327

WRECKING '36 NASH. 9-5066.

103 AUTO REPAIRS and SERVICE

WINTER!
ANTI-FREEZE!
LEAKY RADIATOR?

Now's the time to have your radiator cleaned, flushed and sealed by our radiator specialists. Cars or trucks—we do a better job, and guarantee our work. Anti-freeze that drips out of your radiator won't save your engine from freezing and cracking your block. Don't wait, come in right away. The best costs no more at

ISLAND RADIATOR
(VICTORIA LTD.)
942 Fort Street 4-7712

FAST, TOP-QUALITY RADIATOR repairs. Body work and painting at Morrison Chevrolet Oldsmobile Ltd., Yates at Quadra. Phone 3-1106

MOONEY'S AUTO BODY SHOP 3-4177. Complete collision repairs, painting etc.

EXPERT BODY WORK, TUNE-UP, alignment and brake repairs. Roaf Motors, 1061 Yates. 4-7196.

104 AUTO BODY WORK and PAINTING

COLLISION REPAIRS
PAINTING
Newest up-to-date paint shop. Skilled workmanship on all models. VW specialists.
SPEEDWAY MOTORS BODY SHOP
945 Yates PHONE 5-2415

105 AUTO FINANCING and INSURANCE

Automobile Financing Auto Loans
Monthly instalment plan financing of automobiles, household appliances, furniture and commercial equipment.
Money saving rates on direct auto loans. Life insurance up to $1,500 at no extra cost. Generous terms. Quick decisions.
Island Finances Limited
1112 Broad Street Phone 4-6831

CAR BUYERS
Our Low-Cost Financing Plan will help you make a better deal. See us for details now BEFORE you buy.
A. M. TAYLOR SPITTAL
1210 BROAD STREET

AUTO FINANCING
Custom Finance Ltd.
Private or Dealer Sales
1012 Douglas St Phone 5-1408

106 AUTOMOTIVE CONSULTANTS

IT WILL PAY YOU
To inquire about the new complete independent automotive consulting service before buying your car, or for the most economical solution to any car problem you may have. Consultation by appointment. 4-7292.
I—M—C
INDEPENDENT MOTOR-CAR CONSULTANTS — 4-7292

107 CARS and TRUCKS WANTED

ENSIGN MOTORS
Want good, clean, used cars.
2017 QUADRA (Opp. Curling Rink)

BILL CRABB WANTS YOUR CAR
Vauxhall, Austin, Zephyr, Hillman, English Pickups, urgently needed. Also '41 Dodge fluid drive, ½-ton pickups.
CRABB'S AUTO SALES
Gorge Rd. near Govt. Phone 4-2166

BEFORE SACRIFICING
PHONE
MAYNARD'S AUCTIONEERS
Cash or Consignment
4-5921

IMMEDIATE CASH FOR CLEAN used cars. All models. Dominion Motors Ltd. 5-5012.

CASH FOR CARS AT ART'S BURNSIDE AT HARRIET 3-8302

CASH FOR CARS AND TRUCKS—Mooney's 844 Fort St. 3-3027

TOP PRICE FOR JUNK CAR. DAY or night. 4-9624.

ENGLISH CAR, 1950 OR LATER. $150 maximum. 3-4701.

115 MOVING and HAULING

TILDEN RENTS ALL
TYPES OF CARS AND TRUCKS
855 Douglas Street 3-2131

A SURE RECIPE
FOR DISPOSING OF UNNEEDED MISCELLANEOUS ARTICLES FOR HOUSEHOLD FURNITURE AND CASH IS A CLASSIFIED AD!

116 HOTELS

Ritz Hotel, 710 Fort St.
FURNISHED APARTMENTS AND ROOMS 3-1021
Elevator Service Permanent Transient

GLEN COURT HOTEL
$7 a week up 707 Blanshard St.
Phone 4-0080
Under New Management

CHERRY BANK HOTEL
Comfortable, quiet, warm, T.V. Lounge, parking. Lovely home-like atmosphere. Weekly, monthly rates. 825 Burdett. Mrs. Reynolds. 4-0166.

ABERDEEN HOTEL
Permanent, transient, board. Reasonable rates. Catering, weddings, receptions, clubs. 941 McClure. 4-3742.

BEVERLEY HOTEL
In city centre, moderate rates, transient and permanent guests, housekeeping rooms. TV in lounge. 724 Yates. Phone 4-0611.

THE GLENSHIELD, 606 DOUGLAS. A residential hotel providing every comfort for elderly people. 3-4164.

118 VACATION GUIDE and SUMMER RESORTS

THE CHALET, DEEP COVE—Meals, bathing. Sidney 82-F.

120 ROOM and BOARD

RESIDENT GUEST HOME, GOVernment House area. Beautiful, bright rooms and spacious gardens. Good meals, afternoon and evening teas. Retired couple only. Please phone 2-0222.

"THE GUEST HOUSE," NEWPORT Ave. Mrs. Scott has residential accommodation with bath available. Oil-O-Matic, lounges, excellent meals. 3-5254.

OAK BAY GUEST HOUSE, NEAR theatre. Hotel-type suite, large bedroom, dressing room, sun room, private bath. Available October 1. Excellent food. Single room also. 3-2401.

LARGE FRONT ROOM OVERlooking beautiful Beacon Hill Park. Two minutes city. Good English cooking. Comfortable surroundings. Gilbert House, 326 Douglas. 2-1703.

IN COMFORT, FULL BOARD WITH hotel service at reasonable rates. James Bay Hotel, 270 Government St.

COMFORTABLE HOME, GOOD board, for working men. Gorge. 3-6709.

PRIVATE ROOM AND BOARD near Parliament Buildings, for 1 or 2 persons. 3-4465.

RETIRED MAN WANTS ROOM, full board. Good district. Victoria Press, Box 558.

ROOM AND BOARD IN PRIVATE home near Parliament Buildings. 2-4385.

LARGE ROOM, SINGLE OR double, hot and cold water, good food, bus service. 3-8437.

EXCELLENT ROOM AND BOARD for young gentleman. In good location. 4-5529.

COMFORTABLE BED-SITTING room; board if desired. Twin beds, private home. 145 Olive St., 3-9551.

ROOM AND BOARD, WORKING young men. 4-6663.

ROOM AND BOARD, YOUNG MAN, $15 weekly. 1120 McClure.

CRAIGMYLE, 1037 CRAIGDARroch. Hot and cold water. 4-0031.

121 ROOMS TO RENT

BY THE WEEK OR MONTH, REAsonable rates with hotel service. James Bay Hotel, 270 Government St.

ROOM AND USE OF KITCHEN, TV, washer, in Cadboro Bay home. $10 weekly. Call 2-0422 after 6.15 p.m.

2-ROOM SUITE, SHARE BATHroom, close in, your own dishes and bedding. Phone 3-8386.

CLEAN SLEEPING ROOM. PHONE 3-1120.

2-ROOM SUITE, $35. SMALL ROOM, $18. 820 Balmoral.

NICE SLEEPING ROOMS, DAY OR week; near Buildings. 3-9639.

BRIGHT, CLEAN ROOM FOR rent. 2251 Belmont Avenue.

FURNISHED SLEEPING ROOMS. Single or double. Vic West. 2-4793.

125 HOUSEKEEPING ROOMS TO RENT

FULLY FURNISHED — Walking distance — single room. Suitable gentleman, $30. Apply 819 Cook St.

TWO ROOMS—FURNISHED. Fort Street, $45.
BROWN BROS. AGENCIES LTD. 1125 Blanshard St. 4-5741

AN ELDERLY LADY, OWNING HER own home, wishes a lady between 50-60 as company; small rent. For information for all particulars, call at house in person, at 1316 Rudlin St.

LARGE, BRIGHT, CLEAN, LIGHT housekeeping room, kitchenette, on Queens Avenue. Heat, light, linen, dishes all supplied. Suit two, $45 per month. 3-5511.

LIGHT HOUSEKEEPING ROOMS for rent by day, week or month. Everything supplied. On bus route. Apply San Sebastian Annex, 39 Gorge Road W. Phone 3-0812

3 INDIVIDUAL ROOMS; KITCHEN privileges. Excellent bus service. Across from Jubilee Hospital. Working women. $25. Available Sept. 30. 1728 Bank St. 4-2397.

SLEEPING OR HOUSEKEEPING room for working man, well heated, constant hot water. 1125 Empress. 4-2088.

BIG ROOM AND KITCHENETTE, $22.50, near Hillside and Quadra, automatic hot water heated. 910 Market. 5-5935.

LOWER FLOOR OR SINGLE rooms. Board optional. Close in. 4-6754.

HOUSEKEEPING ROOM, NEAR buses and shopping. Lady preferred. Phone after 5 p.m. 3-5679.

802 COOK STREET. TWO-ROOM suite, everything supplied. Call after five. 2-5571.

ADJACENT BEACON HILL. FURnished, kitchen, everything, lady only. 4-1624, 225 Vancouver, Eves.

SMALL, SUNNY, WARM ROOM; gas plate, $18. Use of refrigerator. Ladies only, 1255 Pandora after 4.

ROOM IN NEW BUNGALOW, HOT, cold water. Near Lansdowne School. 4-5210.

FRONT BEDSITTING ROOM AND kitchenette. Close in, everything supplied. 2-6250.

GROUND FLOOR ROOM, KITCHENette. Fairfield. 5-3666.

SINGLE FRONT ROOM UPSTAIRS. 521 Simcoe. 3-5504.

SEMI-FURNISHED SUITE. SUIT 1 or 2. Esquimalt. 3-8508.

LARGE ROOM, WORKING MAN. No liquor. $20. 953 Balmoral.

645 DUNEDIN, 3-ROOM SUITE, $30. Phone 3-6141.

FAIRFIELD — LARGE, BRIGHT furnished single; balcony. 5-5153.

CLEAN, BRIGHT ROOM, VICtoria High district. 1258 Balmoral.

HOUSEKEEPING ROOMS FOR 2 people, furnished, 1024 McClure.

LARGE ROOM, CLOSE IN, SUIT business woman. 4-5750.

CLEAN FURNISHED ROOM IN Fairfield. 3-6741.

128 FLATS and APARTMENTS TO RENT FURNISHED

WINTER RATES NOW IN EFFECT. 2 and 3-room suites, full housekeeping facilities, electric stoves and refrigerators. Automatic laundry. 2 bus lines, school, nearby. Very reasonable rent. Morrow Crest Court, 340 Island Highway.

UPSTAIRS, PRIVATE ENTRANCE, 2 suites, 2 rooms each, share bathroom. Stoves, light, water and fuel supplied. $35 month. Furnished if desired. Phone 3-2077.

EDGEWATER AUTO COURT. Winter rates effective from Sept. 1 to June 1. 2 and 3-room suites. 8-9082

BEACH DRIVE, DE LUXE 2-BEDroom suite. Equipped with electric refrigerator and stove. Phone 2-3654.

1046 VIEW ST. FURNISHED SUITE, quiet, cheerful, 3 blocks to city centre. Vacant Oct. 1. $59. Phone 3-1052 or see caretaker

AVONLEA COURT AND MOTEL. 3-roomed, self-contained suites available now on winter rates. Garages included. Oil heat. 8-2323.

FURNISHED 2-ROOM SELF-CONtained suite, $45, includes light, water, fuel; private entrance. Phone 3-2077.

USE CLASSIFIED ADS. FOR RESULTS

128 FLATS and APARTMENTS TO RENT FURNISHED

2-ROOM SUITE, GROUND FLOOR, private entrance, near Quadra and Hillside. 4-3464.

BED-SITTING ROOM, NEW APT. Walking distance. Business lady. Use of kitchen. 4-1857.

LARGE 2-ROOM SUITE, FUEL and light supplied, bus at door, Hillside. $45. 4-2485.

2 ROOMS, UPSTAIRS, SELF-CONTAINED, $45 per month. 1414 Gladstone. 4-7757.

$48 MONTH, 2-RM SUITE—GAS range, water, light and heat included. 3-4027, 5-7.30 p.m.

3-ROOM FURNISHED SUITE; light, heat and water supplied, semi-private bath. Phone 3-7516.

3-ROOM APARTMENT, FAIRFIELD, self contained, oil heat. Adults. 7-1986.

COMFORTABLE 5-ROOM UPPER duplex, near Parliament Buildings. References. 4-3998.

LANGFORD—AVAILABLE OCT. 1, nicely-furnished 3-room suite. Frig., washer, garage, light. $60. 8-3101.

LOWER FLOOR, 3 ROOMS, BATH, vacant, $55, Lights included. 5-1044.

FOUR ROOMS, GROUND FLOOR, fuel, small children 405 Michigan.

BEACON HILL—LARGE BED-SITting room, kitchen privileges. 2-0780.

UPPER 3 ROOMS, HEATED. REfined adults. $65. 1270 Yates, Suite 9.

3-ROOM SUITE WITH BATH; partly furnished. Adults. 2-1505.

BACHELOR SUITE, FULLY FURnished, close to downtown. 4-9539.

129 FLATS and APARTMENTS TO RENT UNFURNISHED

BAY STREET—Modern two-bedrm ste for immediate possession. Elec range and frig. Carport. $85 per mo.

BLANSHARD STREET—Upper two-bedrm ste available September 1st. Children considered. $45 per mo.

DOUGLAS STREET—Upper two-bedrm ste equipped with oil range and c-w heater. Children allowed. For immediate possession. $55 per mo.

ESQUIMALT ROAD—Upper three-rm ste for immediate possession. Equipped with sawdust range. $50 per mo.

MARS STREET—High Quadra—New self-contained three-rm ste equipped with elec range and frig. Heat, light and water included. $80 per mo.

PEMBERTON ROAD—Spacious upper five-rm ste for immediate possession. Elec range and frig. Newly decorated. $125 per mo.

SEA PARK APARTMENTS—Fairfield — Modern two-bedrm ste available October 1st. Near bus route and walking distance to town. One-yr lease. $95 per mo.

VANCOUVER STREET—Newly redecorated upper three-rm ste equipped with c-w range. Walking distance to town. $45 per mo.

FORT HARRISON—Ultra modern one-bedrm ste equipped with elec range and frig. Near transportation. $85 per mo.

Contact Rental Dept.
KER & STEPHENSON, LIMITED
4-4127

1058 Clare St. — 3-roomed, heated, apt. Vacant. $45 per mo.
1025 Redfern — 3-roomed duplex, equipped with gas stove, gas heating. Vacant. $50 per mo.
239 St. Andrews St.—Modern 3-roomed apt. elec equipped. $85 per mo. Oct. 1.

PEMBERTON, HOLMES LTD.
1002 Government St. Phone 4-8124

THE CITY BROKERAGE
1018 Blanshard Street 4-5016
Brand new apartment block nearing completion: de luxe bachelor suites and one-bedroom suites, all with private sundecks: 5 minutes' walking distance to town; $80 and up; business people may go home for lunch.

OAK BAY WATERFRONT
De luxe upper duplex. Spacious living room and dining room, 2 bedrooms and dressing room and two baths, $200 per month. Heisterman and Co., 1121 Blanshard. 3-4161

OAK BAY — WITH UNEXCELLED marine views. 2-bedroom ultra-modern new apartment. Best equipment, carport. Adults only. Immediate possession. Rent $135. Mr. Gilmer of Swinerton's. 3-7181.

DE LUXE ONE-BEDROOM, ALSO 2-bedroom suite in new block. Hardwood floors, smart all-electric kitchen, 4-piece bathroom, automatic laundry. Close to town and park. $91 and $120. Adults. 4-1400.

2 BEDROOMS, LARGE DINING room, large living room, 3-piece bathroom, kitchen, electric stove, laundry room. Heat and hot water supplied. $70. Phone 3-2038. 2632 Douglas Street, Apt. B.

626 DUNEDIN ST., NEWLY-DECorated apartment, private entrance, $50 month. Good garage included, also light and water. Stove connected. Owner upstairs.

TUDOR APARTMENTS—DE LUXE 1-bedroom suite on ground floor. Redecorated throughout, electric stove and refrigerator. Carport available. $80. 3-8385.

DE LUXE 1-BEDROOM SUITE, completely redecorated. Close to town and park. Wired for all channel TV. Colored bathroom fixtures including shower. Available Oct. 1. $88.50. 2-2642.

VACANT OCT. 1 — SELF-CONtained upstairs suite. 4 rooms, bath and utility, oil range, private entrance, $55. 9-1912, days. Eves. 2-7426.

WALKING DISTANCE, IN HOT water heated apt. bldg. Bed-sitting room, kitchenette, bathroom, available by end of month at $55. Stewart Clark & Co. 5-2481. 608 Broughton Street.

SELF-CONTAINED BASEMENT suite, bachelor or working couple, electric range, heated, and hot water, furnished or unfurnished, half a block from bus. 4-8705.

WALKING DISTANCE, 816 COOK. Suite 4. Nice 3-room upstairs suite, separate meters, garage. Oct. 1, $55. 4-4054.

ONE-BEDROOM DUPLEX SUITE. $70 a month. Oil heat, electric hot water, stove and refrigerator included. Available Oct. 1. 5-4383.

ATTRACTIVE SUITE, LIVING room, large kitchen, bedroom, bath, and utility. Oil range. Adults. $65. Apply No. 8, 232 Island Highway.

NEWLY-DECORATED SUITE. UPstairs. Large kitchen, living room with bed in wall. Light and water included. $50. 9-4814.

UPPER 3-ROOMS AND BATH, GAS range, all found. $67 a month. Adults only. Available Oct. 1st. 970 Heywood. 3-4637 after 5 p.m.

3-ROOM SUITE, PARTLY FURnished, including frig; newly decorated. Near bus stop 515 Niagara. 4-4844.

FOUR-ROOM, SELF-CONTAINED suite; Lake Hill bus stop; $55; one child. 3946 Quadra Street.

3-ROOM SELF-CONTAINED SUITE, partly furnished; automatic heat. 4-6205.

3-BEDROOM SUITE, VACANT September 28. Apply 1112 Cook St. 3-3786.

LARGE CLEAN 3-ROOM SUITE, main floor, gas range, automatic hot water, Esquimalt, $45. 3-5330.

DE LUXE 1-BEDROOM, OIL-HEATed suite. Electric kitchen, carport. Central. 4-0339.

VIC WEST, SELF-CONTAINED 2 rooms, private entrance, ground floor, rangette. Adults. $30. 2-0565.

SUNNY 3-ROOM SUITE, ELECtric stove and refrigerator. Three blocks from Empress Hotel. 9-3477.

$58. SELF-CONTAINED 3 ROOMS and bath. Fireplace, oil range and garage. Available Oct. 1. 3-4270.

THREE-ROOM SELF-CONTAINED suite, Gorge district. Available Oct. 1. Adults only. Phone 3-7397.

LINDEN AVE. SPACIOUS TWO-bedroom upper duplex. Heated. $80. 3-8120.

SUITES BY THE DOZEN, ALL prices. Rentals Unltd., 1216 Broad.

CADBORO BAY, 3½-ROOM DUplex, oil range, $42.50. 7-3279.

3 ROOMS STOVE, $30 AND $40 2550 Vancouver 5-1066

AVAILABLE NOW, BRIGHT 2-room suite, 3-2636.

3 ROOMS, UPSTAIRS; BABY WELcome. 1183 Queens Ave.

TWO ROOMS AND BATH, HEATED ground floor. 423 Young.

SELF-CONTAINED SUITE, 3 RMS and bath, $35. 3-0144.

IT PAYS
TO SHOP THE CLASSIFIED WAY.

130 FLATS and APARTMENTS WANTED

RELIABLE GENTLEMAN DESIRES quiet, comfortable, fully equipped, furnished suite. Victoria Press, Box 560.

WANTED—MODERN FURNISHED apartment, vicinity Jubilee Hospital Oct. 1. 3-4377.

COUPLE WISH A 3 OR 4-ROOMED apartment or duplex. Heated, reasonable rent. October 1 or 15. 2-7810.

132 HOUSES TO RENT FURNISHED

MALAHAT—Fully furnished two-bedrm bung in secluded location. Elec range and frig. For immediate possession. $80 per mo.

JUBILEE—Well furnished one-bedrm duplex available Oct. 1 for 1 yr. Auto oil heat. References required. $125 per mo.

GORDON HEAD—Well furnished two-bedrm home available Oct. 1 Quiet location. Good seaview. Adults only. One yr lease. $150 per month.

HIGH QUADRA—Well furnished two-bedrm home available Nov. 1st for one yr. Auto oil heat. References. $125 per mo.

SHELBOURNE STREET — Fully furnished one-bedrm bung for immediate possession. No children. Available until Dec. 15th. $90 per mo.

DEAN HEIGHTS—Compact two-bedrm bung for immediate possession until Nov. 30th. Oil heat. One child considered. $100 per mo.

Contact Rental Dept.
KER & STEPHENSON, LIMITED
4-4127

FULLY MODERN, LANDSCAPED house, seafront, small estate; three bedrms., good TV. 30 min. city. $150 per month. October to May. References required. P. R Brown & Sons Limited, 1112 Broad St. Phone 5-3435.

AVAILABLE 15th OCTOBER HIGH Quadra, comfortably furnished six-room house, 3 bedrms. Oil H.W. heat. Fully equipped. Available on lease for one year. Adults preferred. $125 per month. Pemberton, Holmes Ltd., 1002 Government St. Phone 4-8124.

2 AND 3-ROOM FURNISHED COTtages, spacious, winter rates now in effect. 8-1823.

PARTLY FURNISHED, 4 BEDRMS upstairs. Provide board for owner. 5-2342.

LUXURY HOME ON SEA. SEcluded, 15 minutes from city. Oil heat. References. 7-1456.

FURNISHED COTTAGE AT SASEEnos. 2 rooms and bath. Phone 4-4639.

6-ROOM FARM HOUSE, $50. GORdon Head. 7-2805.

133 HOUSES TO RENT UNFURNISHED

CAREY ROAD — Two-room cottage with garage; available October 1st. Oil range and frig. Adults only. $45 per mo.

NORMA COURT—Esquimalt—Modern one-bedrm duplex equipped with oil range and oil space heater. Near stores and transp. $70 per mo.

COLWOOD—Two-bedrm house with oil heat. Elec range. Prefer no children. Available October 1st. $75 per mo.

GORDON HEAD — Modern Oil-O-Matic two-bedrm home with garage and attractive garden. For occupancy October 16th. $100 per mo.

Contact Rental Dept.
KER & STEPHENSON, LIMITED
4-4127

SEAFRONT SIDE-BY-SIDE DUplex, available now. Consists of two bedrooms, dining room, living room with fireplace, kitchen, bathroom and utility room. Oil-O-Matic heat; carport. Rent $90. Hagar & Swayne Ltd. 4-0531.

UPPER DUPLEX
Close in. 5-room (3-bedroom) suite. Lovely clean condition, separate entrance, bathroom, meter, etc., $50. Adults. 2-4312, eves 3-3640.
DICKIE & CO. REALTY, 833 FORT.

WALE ROAD, LANGFORD—2-BEDroom house, elec. stove, oil heat. Small child considered. Oct. 1. $75 per month. Pemberton, Holmes Ltd., 1002 Government St. Phone 4-8124.

LANGFORD LAKE WATERFRONT property, Leigh Road. Modern bungalow, two bedrooms, hot-air furnace, heavy wiring. Available Oct. 1. Rent $70 monthly. Phone 3-1761.

$50—3-ROOM SUITE AND BATHroom, oil range, private basement, furnace; garage. Brown Bros. Agencies Ltd., 1125 Blanshard St. 4-5741; eves., 7-2995

THREE-BEDROOM HOUSE IN Victoria West. Large kitchen, living room, dining room. Close bus line, school. $80 a month. 4-2509 or 410 Craigflower Rd.

AVAILABLE OCT. 1, ATTRACTIVE 5-room newly decorated duplex, gas stove and furnace, drive-in garage, one block from Parliament Buildings. 4-0820.

FURNISHED OR UNFURNISHED, small cottage, Cordova Bay, one block past McMorran's. Phone 9-4312. 5175 Agate Lane.

625 DUNEDIN ST., UPPER DUplex, 4 rooms, self-contained. Light and water, oil range, $50 a month. 3-5536.

WATERFRONT BUNGALOW, automatic electric heat, wired for stove. 4 rooms. Rent $70. Ideal for couple. 3-4576.

SMALL HOUSE, SUITABLE FOR A couple. One block to bus, in nice locality. $40 monthly. Adults only. Call 3-2078.

MODERN 1-BEDROOM COTTAGE, oil range, refrigerator, garage, Langford, near bus. $50. Phone 9-5388.

DUPLEX, ELECTRIC KITCHEN, automatic oil heating. $85. Adults. 1151 Finlayson. 4-1093.

GORGE, UNFURNISHED 5-ROOM house, fully modern, oil heat. Available Sept. 1st. 2-4682.

ON GLEN LAKE, 3-ROOM COTtage, oil range, suitable for working couple. 8-1512 or 2-6063.

UNFURNISHED 2-ROOM COTtage, suit pensioner, $20 month. Phone 4-6876.

LARGE OLD HOUSE NEAR EMpress Hotel as is, $60 month. 5-4761.

UNFURNISHED COTTAGE FOR rent. Suit pensioners. 3-4577.

134 HOUSES WANTED TO RENT

House Wanted to Rent!
Executive just transferred to Victoria, requires unfurnished 3-bedroom home with den or rumpus room and automatic oil heat. Occupancy by Oct. 15th. Will pay top rent for suitable accommodations.
PHONE 3-2957

WANTED 2-BEDROOM HOUSE FOR at least one year. Young couple. No children. Reasonable rent. Phone 9-1851, evenings only.

WANTED, 2-BEDROOM HOUSE, or suite, furnished, rent $80 or $90. Victoria Press, Box 1521.

3-ROOMED UNFURNISHED HOUSE by elderly couple in quiet area, careful with property. 9-1051.

COUPLE WANT UNFURNISHED 2-bedrm house, duplex or share home. Victoria Press, Box 556.

WILL CARETAKE SMALL HOME in exchange for rent. Nov. 1 to April 30. 4-4985, 6.30 to 7.30 p.m. only.

FURNISHED COTTAGE FOR RENT. Suit bachelor only. 9-1770.

WANTED, OCT. 15 — FURNISHED, 3 bedrooms. 5-4354.

WANTED, OCT. 15 — FURNISHED, 3 bedrooms. 5-4354 Oak Bay.

137 HALLS, STORES and OFFICES TO RENT

OFFICES
Suites and single rooms available in modern fully serviced buildings
THE ROYAL TRUST COMPANY
1205 Government St. 3-4126

FOR DOWNTOWN BUSINESS LOcations, wholesale or retail, stores or offices, at reasonable rentals, apply J. R. L. Burridge, 3-7174. F. N. Cabeldu Ltd., eves. 4-2164.

OAK BAY AVENUE—SMALL, MODern store with living quarters at rear. Available now. Owner will lease. Contact Rental Dept.,
KER & STEPHENSON Ltd. 4-4127

FOR OFFICE SPACE IN MODERN building, centrally located, consult Rental Department, Pemberton, Holmes Ltd., 1002 Government St., phone 4-8124.

LARGE STUDIO AND OFFICE will be vacated by symphony society Sept 30 1318 Broad St. 4-1843.

NEWSTEAD HALL, 734 FORT Every convenience. 5-5529. Anytime.

137 HALLS, STORES and OFFICES TO RENT

STORE WITH 4-ROOM SUITE ON Douglas St. available Sept. 1. Apply Taylor, Spittall Ltd., 4-9308.

CLEAN, BRIGHT WAREHOUSE AND office space, 618 Queens Ave. Phone 2-3101.

MODERN OFFICES
Stobart Building, 745 Yates. Elevator and janitor service. 4-5541.

138 MISCELLANEOUS TO RENT

GARAGE FOR RENT, NEAR PARliament Buildings, $6 a month. 4-3998.

140 PERSONAL LOANS

GOOD SECURITY GIVEN FOR loan of $3,500. Terms of repayment to be arranged. Substantial interest assured. Resident of Victoria for 18 years. Victoria Press, Box 1513.

141 MORTGAGE LOANS

MONEY TO LOAN
We have the following amounts available for first mortgage:
$1,000 — $1,500 — $2,500 — $3,000
$3,500 — $4,000 — $4,250 — $4,500
Current rate of interest
No delay — Quick decisions.
BROWN BROS. AGENCIES LTD
1125 Blanshard St. 4-5741

MORTGAGE MONEY AVAILABLE Funds on hand and immediately available for mortgage loans—quick decisions—repayment to suit. Current rate of interest. Consult our mortgage dept.
P. R. BROWN & SONS LTD.
1112 Broad St. Phone 5-3435

IF YOU HAVE A MORTGAGE OR an agreement on which you are collecting monthly payments, but would like to sell your equity for immediate cash, contact Eric Charman, Northwestern Securities of Victoria, Ltd., 4-8054 or 4-5675.

AVAILALBE FOR FIRST MORTgage, amounts $2,500 to $25,000, also money available for second mortgage and discounting agreements of sale. Island Investment Co., Ltd., 774 Fort Street. 4-7146.

I WILL BE PLEASED TO DISCUSS with you the most economical way of disposing of your second mortgage or agreement. Cash or trade on real estate Douglas Hawkes 817 Fort 4-7128 anytime

MANUFACTURING PLANT NEEDS $4,000 additional capital for expansion. Secured by $24,000 plant equipment. Victoria Press, Box 1509.

PRIVATE MORTGAGE FUNDS available immediately, large or small amounts. A. Bernard & Co., Ltd., 629 Fort Street. 4-9335.

142 WANTED TO BORROW

HAVE CLIENT WHO REQUIRES $5,500 at 7% as 1st mortgage on modern Fairfield bungalow. Phone Boorman Investment Co. Ltd., 3-7124, eves. 2-5036.

$3,500 REQUIRED BY ESTABlished businessman. 2-year repayment, 10%. No agents. Victoria Press, Box 552.

145 BUSINESS OPPORTUNITIES

FRANK A. MARTIN AGENCIES
1114 BLANSHARD ST.

AUTO COURT SEA VIEW
Has five rental units plus 5-rm bungalow for owner. Room for additional units. Steady rentals all year. Good home and income. Full price $23,500
with approx $12,000 down.
For particulars on this and other courts please contact C. Sinden, home 3-0395, office 5-1513, 5-3148

MOTEL BUYERS
Before you buy be sure to see this outstanding opportunity for only full price $12,500
For full details please call T. Mullen at 9-3672, or office 5-1513, 5-3148

A TREMENDOUS OPPORTUNITY
To own a well-established, well-located
BAKERY
Good established retail and wholesale accounts. This profitable business is fully equipped with the best on the market.
Electric oven—almost new
Steam provers
3 Electric mixers
Large refrigeration unit
Storage shed
Sinks and wash rooms
Show cases
Other miscellaneous bakery equipment. Stores gross sales of approx. $26,000
Will pay out in less than two years.
A REALLY WELL-PRICED BUSINESS WILL PAY YOU TO INVESTIGATE.
Please contact K. Jensen, 5-1513, 5-3148.

VICTORIA REALTY LTD.

MEAT MARKET
This market is located in a high-class residential area with no opposition. The equipment is in good condition and there is a very nice business.
Price only $2750
Tom Clarke 2-9145; eves 2-6817

5 RENTALS
PLUS owner suite. Rentals are fully furnished and very clean. Gross yearly income is $2,300. Price only $11,550
Tom Clarke, 2-9145; eves 2-6817

"14% NET"
Sounds good, doesn't it? If you have $40,000 for investment this three-year-old apartment house is ideal, CAREFREE, and as a bonus a lovely apartment for you to live in. This sound investment is not being offered to "bargain hunters." It shows the above return on the capital mentioned. No phone information. Dial Mrs. Roberts for an appointment to view and see the statements. 4-8054 or 2-1988. Northwestern Securities of Victoria Ltd.

"CARRIAGE TRADE RESTAURANT"
Interested in establishing yourself in a cafe that you will be PROUD to have your friends know YOU OWN? Your CAPITAL will buy you a position as host or hostess of one of Victoria's elite downtown cafes. Why not inquire NOW and learn the full details from Marie Ash of Northwestern Securities of Victoria Ltd. Dial 4-8054 anytime.

5 SUITES 11%
Two 2-bedroom suites, 3 1-bedroom suites. Separate meters, entrances, etc. No vacancy. Everything in top condition. Located close to town and park. Oil hot-water time-clocked heat. This is a very good investment. There is a 5% existing mortgage on property. Good terms to suitable buyer. Full Call Now
price only $25,000
C. Mallett, 2-2157 anytime
WESTERN HOMES LTD.

EXCELLENT REVENUE PROPerty, city, rewired, replumbed, $10,000, terms, no agents. Victoria Press, Box 1522.

145 BUSINESS OPPORTUNITIES

RANDALL'S LIMITED

4 SUITES
Revenue $250 Monthly
Conversion, package oil heating. Two suites, fully furnished and very nice; two bachelor suites, unfurnished. Extra lot, 124x80, adjoining suitable for building 4-suite apartment; already zoned. Grand opportunity for the ideal investment.
Terms. Price $18,500

$3500 OAK BAY DUPLEX
A down payment of $3,500 starts you on your way for a very nice Oak Bay duplex; $62.50 rent each side. Total taxes, $140. Asking price $16,500
See this and make an offer. Close to Avenue, always rented.

COUNTRY STORE
Turnover $100,000
Modern, up-to-minute store, lovely living quarters: 5-room bungalow, basement, oil heat garage. The store serves a large area; all-cash business, one of the best available. Stock around $8,000, fixtures the best. Selling property, stock, fixtures.
Price $42,000
Mr. Davis Eves. 4-8614
Mr. Randall Eves. 2-5447

GEORGE RANDALL LIMITED
1309 DOUGLAS ST. PHONE 4-8109

Liquidation SALE
AMERICAN NEWS COMPANY MODERN WAREHOUSE
REDUCED WITH TERMS TO
$20,000
CEMENT BLOCK CONSTRUCTION
ALL ON ONE FLOOR
INSIDE LOADING PLATFORMS
OFFICE SPACE
OIL AUTOMATIC HEAT
BRIGHT, CLEAN AND AIRY
EMPLOYEES REST ROOMS AND KITCHEN
COULD BE UTILIZED FOR ANY BUSINESS
CORNER ST. LAWRENCE AND ONTARIO STREETS
NEAR HARBOR AND ALL FACILITIES.
For further details contact Mr. Jos. Smith at 4-4127 or at home, 2-3298 anytime.
KER & STEPHENSON LTD.
909 Government St.

CORNER STORE LIVING QUARTERS $500 DOWN
Plus about $700 worth of stock and you can own this thriving little business with an approx monthly turnover of $2,000, also a modern two-room suite and Pem bath. Good lease available. Put the wife to work at the full price of $2,000 plus stock. Call Stan Evans or Gordon Marshall at Western Homes Ltd., 2-2157; eves., 5-5833 or 9-2725.

CAFE — $1500 DOWN
This is a little dandy. Always busy, owner retiring. Clean and good equipment. If you know this kind of business and will work, you just can't miss. More information at our office.
Full price $4500
Easy terms.
Stan Hyland, 4-9305; Res. 9-5307 or 4-9657.
FINANCIAL SURVEY LTD.

Nursing Home Potential
One of finest locations available south Vancouver Island, 11½ acres, beautiful gardens, splendid large home, cottages, year-round stream, city water. Minimum of renovation necessary. Zoning and licences available. Act now to acquire this highly desirable estate property.
Call Ken Liss, eves 2-5865
Pemberton, Holmes Ltd.
1002 GOVERNMENT ST. 4-8124

5-SUITE APARTMENT
Bright, spacious, comfortable suites, self contained in every way and with many added features. This attractive soundly-built, pleasantly-located block offers much. Basement, oil hot-water heat. Good income. If interested in exceptional investment property phone NOW for particulars. Must be sold. Asking $28,000
Mr. Newton-White—J. H. WHITTOME AND CO. LTD., 1218 Broad Street, Victoria, B.C.

Revenue, block of 4 stores and 5 suites netting over $4,000. Close in. $7,000 handles or will consider small home as part payment. Price $29,000
Also 13 suites, one of the nicest apts. in Victoria.
Price $79,000
Roy Gill, 4-9305; res 4-3310.
FINANCIAL SURVEY LTD.

OAK BAY WATERFRONT
10 DE LUXE SUITES
PLUS
MODERN 3-BEDROOM HOME
GOOD REVENUE, GOOD TERMS
F. P. $130,000
PLEASE SEE TED KERGIN FOR FULL PARTICULARS, 2-8117, eves. 4-1562. NEWSTEAD REALTY LTD.

BUSINESS OPPORTUNITY
Client with coffee shop that is a real money-maker will take your home in trade. Here is a marvellous opportunity. For all particulars call Mrs. Wellings at once. 4-8054 or 7-2769 Northwestern Securities of Victoria Ltd 631 Yates Street

WANTED 2 TO 8 SUITES IMMEDIATELY
2 clients waiting. All types of revenue property required. Call now. C. Mallett, 2-2157 anytime.
WESTERN HOMES LTD.

HOTEL — BEER PARLOR TO SETTLE ESTATE
A most attractive business. Apart from a high sales record there is a very satisfactory return on hotel room rentals. Will be sold fully furnished. Asking price includes extra parking lots. Regret no phone information, but full details, price, terms, etc., will be available to bona-fide clients. Write or call at this office. Johnston & Co., Ltd., 5-2471; or Mr. O'Toole, 3-8340, Mr. Saville, 2-0879.

SHELL OIL CO. OF CANADA LTD offers for lease proven service station, excellent central location Requires aggressive experienced man with sufficient capital to purchase stock and some used equipment at cost (major equipment supplied). For further information call at 1218 Douglas St. or phone 4-0581 for appointment.

DIRECT FROM OWNER. IMMEdiate possession if required. Modern side-by-side duplex in Fairfield-Gonzales, near schools and transportation. 3 bedrooms, full basement. Excellent construction and 5½%, N.H.A. mortgage. Phone 4-9935.

FOR SALE, STORE AND 3 SUITES, gross income $278. By owner. Terms. 5-1093.

PROPERTY SUITABLE FOR AUTO court, on main highway. Excellent view. Phone 5-1812.

FOR RENT—MEAT MARKET, 3009 Gosworth. Leave phone number 503 Scollard Building.

147 EXCHANGE REAL ESTATE

EDMONTON
5-room bung and bsmt, 2 bedrms. 2 lots, gas heated. Nice view. Exchange for bung of same value in Victoria. Approx $7,500. Offers considered Stan Hyland 4-9305; Res., 9-5307. Financial Survey Ltd

SOUTH OAK BAY DUPLEX—SELL OR TRADE FOR SMALL CITY OR SAANICH HOME. This well-located self-contained duplex is bringing in a revenue of $135 per month. Large treed lot, quiet location, low taxes. Total asking price $9,200. (Terms). Your 2 or 3-bedroom home may most likely be acceptable to out-of-province owners who do not need possession until summer, 1958. For more information call Alfred E. Seeber, 4-9305; Res. 5-2875. Financial Survey Ltd.

WILL TRADE 4-BEDROOM HOUSE, value $8,000, for 2-bedroom, about same value. 2-2670.

148 LISTINGS CANCELLED

ADMIRAL AND MRS. HIBBARD'S property on Towner Bay Road has been sold. Ker & Stephenson Ltd.

3275 MILGROVE IS OFF THE market.

149 LISTINGS WANTED

"IF"
You are considering selling your "HOUSE," "FARM," or "BUSINESS," and would like to have quick appraisal and action; a call to FRASER BISCOE at 3-9413 or 3-9843 will bring a representative to you promptly.
FRASER BISCOE
750 PANDORA AVE
Drive-in customer parking.

CA$H ALL CA$H
Cash, all cash, for your home today.
CALL MAC 4-8054 or 2-8748
Mr. E. A. Mactayden, Northwestern Securities of Victoria, Ltd.

SEE WESS DICKIE
No fuss or bother. Over 10 years personally listing and selling Victoria homes. Members of the Victoria Real Estate Board. Recent sales: 810 Cook, 1949 Waterloo, 338 Obed, 933 Southgate. Call now for action. 2-4312, eves 3-3640.
DICKIE & CO. 833 FORT

LIST WITH SAANICH REALTY for fast, courteous service. Mr. Ditchburn, 9-1195; eves., 2-0334.

150 HOUSES FOR SALE

FRASER BISCOE
750 PANDORA 3-9843
Drive-In Customer Parking

DONCASTER AREA
Attractive family home, situated on 2 lots giving semi-seclusion, has family-size dining room, 2 bedrooms, also a very large tastefully finished heated room in the basement which can be extra living accommodation or a rumpus room. Package oil furnace, drive-in garage, patio. Producing fruit trees. Reasonable taxes. An excellent buy at $11,500
Exclusive
For appointment ask for Mr. Wilkins or Mr. Fraser at 3-9413;
Eves 3-4960 or 5-3751

JUBILEE AREA $2000 DOWN
An extra-comfortable two-bedroom home (space upstairs for two more), large living room, dining room, compact kitchen, full basement, drive-in garage, large lot with a dozen apple trees loaded with fruit. Full Price $10,500
To view, please call Mr. Peaker, Eves 7-1316

ESQUIMALT
1150 Greenwood Ave.
Beautifully landscaped corner lot. Immaculate 5-room, 2-bedroom N.H.A. home, just 5 years old. View of the Olympics and glimpse of the sea. Automatic oil heat, full lined basement. Better than new. See this one now. Excellent value at $13,500
Call Mr. Peaker, Eves 3-9413

THREE EXCLUSIVE LISTINGS
MOUNT TOLMIE
FORCED SALE
Illness compels owner, for whom this special quality 3-bedroom house was built, to sell at once. $4,000 down, balance to be carried by owner on very easy terms. Full price $14,000

LANSDOWNE
A lovely, modern rancher with special features including housewife's den, and nicely finished bed-sitting room, plumbing in basement. Full price with terms $17,000

OAK BAY
Spacious home with particularly attractive living area which includes large streamlined kitchen. There is a separate room with private bath on the main floor as well as four large bedrooms. Excellent for large family or for guests. Good terms available to good covenant. Asking price $21,000
For full particulars or an appointment to view, please contact
Mr. Ford, 4-1863 eves.

RITHET
706 Fort Street 2-4251

OPEN HOUSE
3055 RUTLAND
SATURDAY, 2-4.30, 7-9

UPLANDS
3 Bedrooms
Immediate Occupancy
A home of singular charm in Victoria's finest residential area. Exquisite interior decor featuring gracious entrance hall with spiral oak stairway. 25-ft. LR, across-hall DR. Swing door to well-planned elec. kit Delightful bkfst nk overlooking rear patio. Separate laundry rm. Best HA htg. Rec rm and bar. Situated on nicely landscaped half acre near Beach Drive and the water. Liberal terms to suit purchaser.
Asking $29,500
GRAHAM HARRIS 7-1198.

WILLOWS
Stucco - 5 rms plus large finished rm (36x16) up concealed stairway. Bsmt FC. Oil HA htg. Transp. 1 blk. School 2 blks. Beach 1 blk.
Price $13,900
CALL VERA PIPES 4-8942 or 2-4251.

REVENUE
QUADRA-COOK AREA
2-street frontage, older 6-room house. Could be duplexed. Double plumbing. Garage and garden. Please phone
2-4251 Mrs. Lavender 4-8942

UPLANDS BORDER AREA
One of the finer-built homes in this desirable location. Comprises large LR, guest-size DR, 3 bedrms, all large. Good-size elec kit with utility off. Hardwood floors throughout. 4-pc and 3-pc bathrooms. 3-pc washroom in bsmt. Oil HW heat. Lot 70x150.
Terms $17,900
ART GREEN, 9-5268.

HOLLICK REALTY LTD.
Homes listed and sold. 2-7514. Insurance agents. 2-0732, 2-1618.

150 HOUSES FOR SALE

BOORMAN'S

PROSPECT LAKE
THREE ROOMS
TWO LOTS
Fully furnished. 12-ft. clinker-built rowboat. Price, for cash $3750
Stan Cornish, eves. 3-5878

YOU WALK! YOU SAVE!
You'll be high and dry on a good lot within easy walking distance to city centre. This "homey" bungalow has a large living room with fireplace, one large and one small bedroom. Pembroke bathroom. This year's taxes are a net $49. This years taxes are a net $49. $2,000 down and balance on easy payments.
Full price $6350
T. Smith, eves. 4-7325

OAK BAY BORDER
3 BEDROOMS
EXCLUSIVE
Situated in an area of smart new homes and handy to schools, transportation, shopping area and park. Immaculate home throughout, through hall plan, living room 19x13. 3 bedrooms, one twin-size, dining room, electric kitchen. Full high basement. Packaged Oil-O-Matic heating, drive-in garage. Only 1 year old. Landscaping all completed. OPPORTUNITY PRICE WITH TERMS $12,800
R. F. Harris, 7-2998 anytime

UPLANDS
EXETER ROAD
NEW 6-RM BUNG
The discriminating buyer will inquire now. A chance to select color schemes, plaster and stucco textures. Just under 1,800 sq. ft. of gracious living area. Three bedrooms, two 4-pce bath, utility on main floor. High bright basement, two-car garage, treed lot.
FULL PRICE $24,850
Allan Mutch, Eves. 4-0832

BOORMAN INVESTMENT CO. LTD.
616 VIEW ST. 3-7124

NEWSTEAD
REALTY LTD.
766 Fort Street 2-8117

OAK BAY BORDER
Only 6 yrs old, surrounded by mature garden. Thru hall, lge 17x14 LR, separate DR, kit and nook, 2 bedrms, bsmt FC with EXTRA BEDROOM. Redecorated and in immaculate condition. Priced right at $11,800
J. Murray, 2-8117, eves 3-1485

$1500 DOWN
3-BR bung plus 3-rm basement suite with separate entrance and bath $11,250
$84 monthly payments. This won't last. Call Bill Strelow, 2-8117, eves 4-6941.

L. M. ROSEVEAR & CO., LTD.
1115 Langley St. Phone 4-6041

A GOOD FAMILY HOME AT
A BARGAIN
DO not fail to see this well-built bungalow home while opportunity offers, six rooms and bathroom, entrance hall, fireplace, light floors, wired for electric range (range included). Full cement basement, furnace, garage, laundry tubs, high dry location, lovely views not overlooked by other homes, close to stores, schools, buses, etc.
$7,650, ONLY $1,100 DOWN
(Owner transferred to mainland)
IMMEDIATE POSSESSION

L. M. ROSEVEAR & CO., LTD.
1115 Langley St. Phone 4-6041

HOMES
HOMES
HOMES
THEY'RE OUR BUSINESS—
If seeking a home;
Wanting a larger home,
Or a smaller home;
A lot to build on.
If any of the above are your problems see us today. We can solve them for you as we have a large list of homes for you to choose from. In any section you wish to live, ranging in price from $3,000 up.
WE CAN ALSO HELP YOU FINANCE IT
WE HAVE WHAT YOU WANT
WHY LOOK FURTHER?
See Us Today
F. N. CABELDU LTD.
1212 Broad St. 3-7174 or
G. H. Naylor, 9-5094

"CUSTOM BUILT"
Dad will enjoy the all-tile bathroom (good acoustics) and mother will be happy in the brilliant and gleaming kitchen. The TV and the kids can occupy the party-size rumpus room with fireplace. This is really a family home, modern style. Dial Mr. Kennedy TONIGHT and get the full details and easy terms on your new home. 4-8054 or 4-4026. Northwestern Securities of Victoria Ltd.

"OUTGROWN"
Growing boys have made this home "matchbox" size so mother and Dad have decided to find a large home. If you would be satisfied with a "spotless" two-year, fully landscaped two-bedroom bungalow Dial C. L. (Buzz) Fraser. Northwestern Securities of Victoria Ltd., 4-8054 or res., 5-4335.

ONLY 6 YEARS OLD
LAKE HILL
3 BEDROOMS.
Here is an attractive ranch-type bungalow with full bsmt, extra plumbing, good furnace and all the winter fuel in. Price is attractive too, with good terms $9750
Mr. and Mrs. Barloewen, res 4-0623
DOUGLAS HAWKES REAL ESTATE
817 Fort St. Tel 4-7128

Pandora Avenue and close to town. 8-room older type two-storey house Excellent location with two lots. Needs some repair and decorating. Consisting of hall, living room, dining room, 1 bedroom, kitchen with pantry on main floor. 4 bedrooms and 3-pce bathroom up. Full basement with hot air furnace. Attached 2-car garage. Would make into a 2-suite duplex. Excellent value. Price $8560
Mr. Coles

THE ROYAL TRUST COMPANY
1205 Government Street 3-4126
Evenings 2-8752

WOODED CREEK FRONT ACRE with 2-bedroom, oil heated cottage. Charming, rustic, modern. $10,000. 8-2273, noon or after 5 p.m.

MODERN STUCCO 2-BEDROOM bungalow; fireplace; attached garage; only 6 years old. Large lot with fruit trees. 8-1182 or 8-2683.

THE WISE AND THRIFTY BUYER
Shops the Classified Section Daily.

150 HOUSES FOR SALE

F. N. Cabeldu
1212 BROAD ST. 3-7174
Member Multiple Listing Bureau

A PEACEFUL ATMOSPHERE
Is the outstanding feature of this charming 5-room city bungalow situated in a good residential district on a double lot with lovely trees and better than average seclusion. An attractive living room with fireplace, has separate dining area. Nice kitchen with nook. Through hall leads to 2 bedrooms and 4-piece bathroom with vanity. Full basement. Oil heat. Drive-in garage with lane at rear. This is worth your inspection.
GOOD TERMS
EXCLUSIVE $13,600
Mr. Dunsmuir, 3-7174 Eves. 7-1600

WOULD YOU LIKE THIS?
IMMEDIATE POSSESSION
A very attractive 2-bedroom bungalow. Exceptionally nice living room with fireplace and corner windows. Fine modern kitchen with large nook. 4-pc bathroom. Oil heat. Venetian blinds; awnings; curtain rods; TV antenna. Attached garage. Blacktop driveway. A lovely garden with beautiful trees across the street. The setting is particularly nice with its country atmosphere, although only 10 minutes from town.
A GOOD BUY.
SEE IT NOW $13,000
Mr. Dunsmuir, 3-7174; Eves. 7-1600

OAK BAY
THREE BEDROOMS AND DEN
This is a charming home with spacious entrance and through hall, delightful living rm and dining room, den, kitchen with bkfst nk, 2 bedrms, 1 with dressing rm, and bathroom on the ground floor, and 1 bedrm up. Auto heat and HW. Separate garage and nice garden $16,500

SAANICH
Beautiful estate of 18 acres and attractive home of nine rooms. Automatic oil heat. Separate garage. Well established orchard. Excellent water supply $25,000

GORDON HEAD
Here is a home which anyone would be proud to own. It is so beautifully situated and such a pleasing interior. There are seven rooms with every modern convenience and triple plumbing. Automatic heat. Separate 2-car garage $18,000
Call Mr. Blenkinsop for the above 3 properties.

$5950
A MATURED BUNGALOW STYLE HOME in nice condition. Pretty garden, fruit trees. ALL LARGE ROOMS, fine for young family or older couple. Close to CITY CENTRE. Owner will consider LOW DOWN PAYMENT. Balance as rent. Contact Mr. Cleary or Mr. Bennett 4-2505 or 3-4313.

HICKS REALTY LTD.
1710 DOUGLAS ST. 2-5104
Opposite Hudson's Bay Store

MOUNT VIEW
2 large bedrooms, 17x14 living room, dining area. Large cabinet kitchen with eating area. Extra room in basement. Wood and coal furnace.
Full price $11,550
Mrs. Adams, 2-5104 anytime

FERNWOOD
2 bedrooms, large living room, kitchen, full cement basement. A real good family home close to schools. Could rent rooms for extra income if so desired.
Terms. Full price $5800
Mrs. Adams, 2-5104 anytime

LOTS OF FAMILY?
This is a 12-room house in the best part of Fairfield close to bus and not far from downtown. It is a wonderful opportunity for a handyman with a large family to secure a substantial home with a low down payment and possibilities of income.
Excellent terms $12,500
Mr. Bowles, 2-5104 anytime

$6950
One block off Bay Street in a pleasant location close to all services and schools. This spick and span bungalow with full cement basement has 2 good bedrooms, nice-sized kitchen, cosy living room and 3-piece bathroom. It is neat and tidy and the stove is included.
Full price with good terms $6950
Mr. Bowles, 2-5104 anytime

MAPLEWOOD
4-room bungalow in very good condition. Full cement basement, furnace, oil heated greenhouse.
Bargain price with terms $6740
Mr. Hully, 2-5104 anytime

BE YOUR OWN LANDLORD—ALL UNDER $2000 DOWN
Near Fountain Circle, 5 rooms, large lot. Good value, $1,000 down
Full Price $3950
Victoria West, 6 rooms, separate garage, $1,000 down.
Full price $4000
Haultain, 4 rooms, full cement basement, $1,450 down.
Full price $5100
Mount View, 4 rooms, full cement basement, $800 down.
Full price $5500
Mr. Hully, 2-5104 anytime

BRAND NEW
3 BEDROOMS
You will enjoy the panoramic view from this well built home situated in a secluded high area. Consists of 22x15 living room, very nice kitchen, utility room on the main floor. 4-piece bathroom. High basement, pkge oil heating. Carport.
Full price only $13,200
Mr. Bryan, 2-5104 anytime

Dignified — Attractive
English-Type Home
3530 Richmond Road
Oak trees, leaded windows, spacious grounds and inlaid floors make this an exceptional small home with large accommodation. THREE bedrooms (room for four). Full high basement. Williams Oil-O-Matic heat. Hospitable dining room. Lovely living room with bay window and fitted seats. Attached garage.
With good terms $13,000

Open for Inspection
TODAY—2-4
For earlier appointments please call Jack Mears. Eves. 7-3404.

ISLAND INVESTMENT CO. LTD.
774 Fort St. 4-7146

"R.C.M.P."
R.C.M.P. constable posted to Regina says "Sell my home. I must move on Oct. 15th." Perhaps this is the BARGAIN situation you're looking for. 2 bedrooms. Full basement, many extras. Very low price as the situation indicates. Call Mrs. Roberts tonight for the address and other information. Northwestern Securities of Victoria Ltd. 4-8054 or 2-1988.

ESQUIMALT — $1,500 DOWN
Family home or duplex, 3-room suite with bathroom one side, other side 2-room plus bath and extra room up. Attached garage. Vacant. Newly decorated. Snap at $6,500. Randall's Ltd., 4-8109; eves., 2-5447 or 2-8614.

150 HOUSES FOR SALE

C. N. Montague
CO. LTD.
1028 Blanshard at Fort 4-9318
Member Victoria Real Estate Board

OPEN HOUSE
1071 CHESTERFIELD
Sat., 21st, 2-5, 6-8 p.m.
Attractive BRAND NEW 4-rm stucco bung. OIL HEAT, hwd flrs. Lovely kit. W. 220. $2,500 dwn or a bargain FOR CASH.
Full price $8950
Ruth E. Hutcheson, 4-9318, 8-3536.

FOR SURE
IT'S A BARGAIN
4 nice rms and bath. FULLY FURN incl range, fridge, 21" TV and antenna bedrm suite, chrome kit set. Linos, etc. 3 ACRES. Fenced. wood shed FULL OF FUEL. Chicken house. Owners desperate due to health. ACTION PLEASE. Full Price Only $6950
Ruth E. Hutcheson, 4-9318, 8-3536.

VIC. WEST, REVENUE
$2500 DOWN
Ideal for IMMIGRANT FAMILIES to get a start. 7 RMS. bsmnt, furnace. 2 gas ranges incl. DOUBLE LOT. Fruit trees. Taxes only $139. Full Price $8500
Ruth E. Hutcheson, 4-9318, 8-3536.

OAK BAY
AMAZING VALUE
Lovely stucco semi-bung. Is IMMACULATE. Thru hall LR with FP, DR, hwd flrs. LGE KIT. W220. 2 bdrms. Concealed stairway to possible 1½ rms. FULL DR-IN BSMT with playrm. Listings at this price ARE SCARCE in OAK BAY. Full Price (Exclusive) $11 700
Ruth E. Hutcheson, 4-9318, 8-3536

LAKE HILL
Modern Home and Income
7-year-old stucco consisting of 2 twin-size bedrooms, large living room with fireplace, wired cabinet kitchen, 4-piece bathroom; attached garage, sundeck, also carport. 3-room heated daylight basement suite self-contained. Furnace. Front landscaped lot 66x300. Close to transportation, schools, churches and stores. $3,500 or less down. Price $11,500
Miss Preston, 4-9318, 3-7955.

Situated in Lovely Residential District
Ideal for retired couples. A charming two-bedroom house on a well-treed street in a quiet district at a price and on conditions that retired people on a pension can well afford $11,500
With only $3,000 cash down, balance monthly payments as rent.
O. W. Chretien, 4-2598.

VALUE WITH COMFORT
A well-built and excellent stucco bung of 6 rms with hdwd floors, fine bsmt, new package oil heating and elec HW. Dr-in from rear. Good location high Quadra. This is a value you should not miss at $11,800
Call B. E. Porritt, 4-9318, 4-6152

PEMBERTON HOLMES, Ltd.
ESTABLISHED 1887
1002 GOVERNMENT ST. 4-8124

BEACH DRIVE DUPLEX
If you like sweeping view of sea and mountains, on southern exposure, then this up-and-down duplex should interest you. Sturdily built, equipped with automatic oil heat, Bendix washer and refrigerator. Full basement, desirable corner lot. Revenue $170 per month, plus suite for the owner.
FULL PRICE $24,500
Call L. J. Coltis, 4-8124; eves. 3-6346.

"A RARE FIND"
MOUNT TOLMIE
HIGH AMONG THE OAKS
3 Bedrooms
With a considerable amount of SECLUSION in this "hard-to-find" location. This 3-year-old stucco bungalow with very few steps should SELL QUICKLY. 5½% N.H.A. mortgage of approx. $8,500, at $71 per mo., INCLUDING TAXES. OAK FLOORS throughout. Bright elec kitchen with bar and breakfast nook. VIEWS across the city from picture window in living room. FULL BASEMENT, partially completed RUMPUS with 9' ceiling. Package unit oil heat.
FULL PRICE $14,950
View by appointment only. Call D. E. Wilkinson, 4-8124; eves. 2-9761

DO YOU LIKE QUALITY?
Then you must see this 5-rm bung with these additional features: Concealed lighting in main rms. Oak and maple floors. Lge kit, tiled sink, sliding cab doors. Bathrm has ceramic-tiled floor and walls. Pedestal basin; laundry chute. Full-sized mirrors in both bedrms, with walk-in closet and special lighting in master bedrm. Roll screens on all open windows. Many additional outlets. Full bsmt has movable stairway for additional space. Plumbed for washer and dryer. Lined walls. Lge capacity copper hot-water tank with twin elements. Oil hot-water heating. Powered for home workshop. Stucco exterior. Copper downspouts. A lovely garden. $9,300 agreement available at 6%.
OWNER TRANSFERRED TO SEATTLE.
FULL PRICE $15,400
To view call
E. S. Jones, 4-8124; eves. 3-3283.

HAGAR'S
Member Multiple Listing Bureau

OAK BAY SOUTH
ATTRACTIVE TUDOR
Charm and Character
Situated in a quiet location and immaculately kept is this charming 4-bedroom home consisting of entrance hall, large living room and dining room combination with lovely fireplace, adzed beams and leaded French door opening onto patio. Convenient, modern kitchen with dining space and utility room off. Twin-size bedroom and a bathroom on the main floor. Upstairs there are 3 good bedrooms and 1 bathroom. Automatic oil heated and well insulated. Quite a secluded garden. Price $17,500
Inspection by appointment only.
Exclusive agents.
A. S. Powell, 4-0531 anytime.

Hagar & Swayne Ltd.
614 Yates Street 4-0531
Member Victoria Real Estate Board

SIX ROOMS PLUS DINING NOOK, two-year-old stucco bungalow with full basement, Oil-O-Matic heat. Cadboro Bay way. $9,650 N.H.A. mortgage 5%. Quality built. Full price $12,900. Down payment $2,000. Call Len Wright, 7-1659. Harry Foster Ltd.

SALE OR EXCHANGE — MODERN three-bedroom stucco home features L-shape living room and dining room, full basement, Oil-O-Matic heat. Full price $12,800. Take late model car as part payt. George Jessup 2-2101; res. 2-1667. Harry Foster Ltd

HANDYMAN, 4 SUITES
Close to the Roundabout, revenue with 3 bathrooms, 4 kitchens, capable of earning $200 per month. Aged owner will sacrifice with only $2,500 cash. Full price $5,500. Phone 2-4312, eves. 2-5501 or 3-3640. Dickie & Co Realty, 833 Fort St.

2-BEDROOM HOME, COLWOOD area. Near bus, schools. 8-1639.

150 HOUSES FOR SALE

WHITTOME'S
Established 1888

OPEN HOUSE
3805 MERRIMAN DR.
Sat. Sept. 21
2-5:30 P.M.
Move right in to this BRAND NEW 6-room home and enjoy all modern conveniences in a good high area and close to transp. schools and stores. 3 BR - large LR with view window - L-shape DR. Cab Kitchen, full basement and oil heat. Open to offers at $13,500
I'll see you Saturday afternoon! Guy Meuffels in attendance, 2-4255, Res., 2 7829.

A DREAM HOME
Modern as tomorrow with a charm and personality all of its own. Located high in a lovely setting of acacia trees. Very spacious and beautifully finished in yellow cedar and mahogany this is a bungalow comprising living room with fireplace, dining room, bright electric cabinet kitchen and three bedrooms. Oak floors throughout. Full high basement with fireplace, roughed in plumbing, could readily become a suite. Close in to town yet very pleasant residential surroundings. Terms to reliable parties. This is much too good to miss. Note the price $8950
and phone Mr. Newton-White NOW at 2-4255.

A GOOD BUY
This 7-year-old stucco bungalow with nice living room and dinette, two bedrooms and full basement is one of the best buys today. Everything nice and clean and on a nice lot fairly close-in with drive-in garage.
With $3,500 down $9450
Phone D Fraser, 2-4255 Anytime.

IDEAL FOR THAT TEENAGE FAMILY
M.L. 3984. Three large bedrms. Big basement, you could have a good rumpus room here. Nice living rm. with a knotty pine wall. Dining rm and dandy cabinet kitchen wired for range and exhaust fan. Close to city centre with excellent bus service at door. Workmanship and material would be hard to duplicate at the price and terms offered. $3,200 down, maybe less and only $55 monthly.
A real buy at $10,750
Mr. Drew, 2-4255, Res., 3-4980.

DO YOU REQUIRE
No. 2145, COMMANDING PANORAMIC VIEWS? Immediate possession? 3 bedrms with rumpus room? Double plumbing? Complete private location, yet close in with every convenience? A modern home loaded with extras such as slate-floored entrance hall, pull-down light fixtures, built-in buffet, plus more? Automatic heating?
At the asking price of $19,000
Please call Mr. Wood, 2-4255 anytime if the above meets your requirements.

COUNTRY CHARM
Yet within 15 minutes of town, situated in an area of smart new homes, transportation at the door. Immaculate home throughout, thru-hall plan, living room, 3 bedrooms, dining room. Full basement with roughed-in rumpus room and 2-car garage. All this plus an outstanding VIEW with terms $17,950
Mr. Ashby, 2-4255, res 9-3155

$1500 DOWN
FAIRFIELD
7 ROOMS
2288. Clean inside and out, CONVENIENT, close to bus and shops. Past voting age but still a solid citizen. A well built older home of 7 rooms. Large LR. Guest DR. Large kitchen, 4 bedrms, up. This basement home is one of the cleanest and brightest homes available today.
A Must see, at $8950
Call Roy Harris, 2-4255, Res., 7-2064.
J. H. WHITTOME & CO. LTD.
1218 Broad Street — 2-4255 anytime
Member Multiple Listing Bureau

TAYLOR SPITTAL
1210 BROAD STREET 4-9308

REVENUE
5 SUITES
CLOSE IN
Five self-contained suites, three are of four rooms and bath. Two 3 rooms and bath. Separate entrances. Separate gas meters for cooking, oil hot water heating. Total monthly rent $325. $6,000 will handle.
Full price $25,000
Mr. Taylor 4-9308. Eves. 4-9902

FAIRFIELD
NEAR SEA, PARK
Clean, tidy, well constructed, 3 bedrooms, double plumbing, full basement. Older-type family or revenue home. Hot-air piped heat, separate garage, wired for range. Call me to view this well-kept home.
Asking $9800
Mr. Taylor 4-9308. Eves. 4-9902

HI GORGE
LOW TERMS
Very attractive stucco bungalow set among well cared for homes. This residence is in excellent condition and has a thru hall. Spacious living room and separate dining room. Two good bedrooms and smart cabinet kitchen. OAK FLOORS THROUGHOUT. Full high basement with oil forced hot air heating and garage. Easy to keep garden. A pleasure to show at the asked price of $11,550
Call Mr. Kitto, 4-9308. Eves. 3-1880

GORGE WAY
4 BEDROOMS
TUDOR STYLE
This is a lovely home for that large family of yours. Has a large living room with fireplace and oak floors. Dining room is family size also oak floors. There is a cabinet kitchen and it's wired for range. There are two bedrooms on main floor and two up. Full basement with furnace and drive-in garage. Lawn and shrubs in front and a good vegetable garden which is fenced. VERY ATTRACTIVE TERMS.
Full price $9450
S. Stephens, 4-9308 or Eves. 3-7844

E. E. HEATH
625 Yates Street 2-3103-4

OWNER TRANSFERRED
3-year-old stucco two-bedroom home, living room with modern firelace, nicely appointed throughout with oak floors; bright and cheerful large corner lot fully fenced. Insulated. On bus line, connected to sewer wired for major electrical appliances, electric hot water. 3 miles from city centre. Taxes approx $150. Full basement, drive-in garage. Country atmosphere. Excellent neighbors. Immediate possession.
Down $3,500. Full price $10,500
Call Steve Rynoski, evenings, 2-7662

$8,900. ATTRACTIVE BUNGALOW on ½ acre, less than four miles from downtown. Charming living room with open fireplace and bookshelf wall. 2 bedrooms. New $1,800 oil hot water heating system. S. Hargrave Realtor, 4-9827 anytime

SOLID 5-ROOM BUNGALOW IN James Bay. 2 bedrooms, full basement. Separate garage with small lot. Will accept car or small cash down payment. 5-2282 or 5-2263.

HOUSE FOR SALE 3255 GLASgow, six rooms, oak floors. Oil hot water heated, on half acre. Must sell. Apply Outdoor Super Market, 3475 Quadra.

SECLUDED, ESQUIMALT, SEAfront, older-type, 4-bedroom home. Unsurpassed views, large grounds, wharf, boathouse, $13,000. 4-4251.

150 HOUSES FOR SALE

FRANK A. MARTIN AGENCIES
1114 BLANSHARD STREET

VACANT
New 3-BR. sea-view. LR. cab. kitchen with dining area. utility vanity bathroom, auto oil heat, basement, carport. Full price $13,200 Terms

N.H.A. 5½%
1-yr-old 3-BR, large living room with dining area, cab kit, auto oil heat, drive-in garage. Full price $13,750 Terms

Call Chet Sinden: home 3-0395 or office, 5-1513, 5-3148.

3 BEDROOMS OIL HEAT 4 YEARS OLD
Let's try your down payment on this lovely stucco bungalow with nice entrance hall. Large living room with wall-to-wall carpet. Electric cabinet kitchen, 3-pce bath, large landscaped lot fenced at back. Separate garage. Low taxes. FULL PRICE ONLY $8500

Please call Tom Mullen at 9-5672 or office 5-1513, 5-3148

YOU MUST SEE THIS IF
You are looking for one of Victoria's most picturesque suburban homes, situated on a nicely landscaped ½ acre on a gentle slope with view of the water. Only two years old, this exceptional home has a lovely finished recreation room with fireplace in a full high basement, perimeter oil heating, spacious living room with fireplace bricked to ceiling, dining room and two large bedrooms. PRICED TO SELL AT $12,500 With $3,000 down.

Call T. Mullen Home 9-5672, or Office 5-1513, 5-3148

NEW N.H.A. LOANS NOW AVAILABLE!
Yes, we now can offer you a 3-bedroom full basement home, completely ready to move into for just

$1880. DOWN

including lot, legal fees, mortgage insurance fee, all permits and connection fees, sidewalks, driveway, automatic oil heat.

ABSOLUTELY GUARANTEED NO ADDITIONAL CHARGES LATER
Total Price Only $11,800

Guaranteed possession date 3 months from starting

SO

DON'T BUY SOMETHING YOU DON'T REALLY LIKE. HAVE A "QUALITY HOME" OF YOUR OWN DESIGN OR OURS. BUILT THROUGH

FRANK A. MARTIN AGENCIES

Call Len Wardle, home 7-3348 or Lou Moilliet, home 5-5909; or office 5-3148, 5-1513.

SNAP GORGE AREA
13-year, spotless, 2-bedroom bungalow, with new pkg oil heat. Complete self-contained suite in basement. Rents for $55.00 per month. For information call L. Moilliet, home 5-5909: L. Wardle, home 7-3348 or office 5-1513 5-3148.

LOOK! READ! SMART 3-BEDROOM BUNGALOW ONLY $11,500 MORTGAGE PAYABLE AT $67 P.I.T.
Located near all conveniences. Close to city centre. A real snap and must be sold within 2 weeks. Contains 3 lge bedrooms, cosy living room and French doors to good-size dining room. Neatly decorated throughout. Spacious electric kitchen and more than average closets. Golden oak floors in main rooms and halls. Full basement, good furnace and H water tank, drive-in garage, laundry trays, work bench and fruit room. Full rumpus room, smartly finished with several extra features. Back yard fenced—nicely landscaped, has good garden, berries and fruit trees. THIS IS A REAL SMART HOME so phone at once.

Call J. Mann, home 5-3857 or office 5-1513, 5-3148.

LOOK ROYAL OAK
If you want to live in a rural atmosphere, don't miss this one! 3-bedroom, 1½-year-old NHA bungalow. Exceptional workmanship with inlaid shipdeck oak floors. 5% NHA, $3,500 down. $73.00 P.I.T. Full Price $13,000

Call L. Moilliet, office 5-3148, 5-1513: home 5-5909.

FRANK A. MARTIN AGENCIES

JOHN BLAIR LTD. 211 CENTRAL BLDG

OAK BAY NORTH DISTINCTIVE
Nearing completion this most attractive and unusual design offers the executive a really fine home for comfort and entertaining. Six rooms on one floor giving an area of approximately 1,500 sq ft. Let me show you this house and tell you of the many features included at the cost price of $18,000 Terms.

GORDON HEAD SEA VIEWS 1500 SQ. FT.
New rancher, small well-treed lot. Wonderfully roomy LR, 15x24, full panelled dining room, cabinet electric kitchen, 3 bedrms, 2 bathrooms. Oil heat hardtop drive and attached carport for 2 cars. All at almost cost price of only (Terms) $17,900

Please call Arthur C. Agar, 5-3742, or 3-6410 anytime for appointment to view.

$1500 DOWN $75 PER MONTH
3-bedroom semi-bungalow, newly decorated with full basement, hot-air furnace and winter fuel in. IMMEDIATE POSSESSION. Full price $7000 at above terms.

Call Mr. Agar, 5-3742 or 3-6410

OAK BAY SOUTH
New 5-room bung ready in 2 weeks. Choice location. Call Bill Strelow, 2-8117, eves. 4-6941. Newstead Realty Ltd. 766 Fort St.

150 HOUSES FOR SALE

P. R. BROWN
& SONS LTD. — EST. 1900
1112 Broad Street Phone 5-3435

LOW DOWN PAYMENT
Balance at $65 per month. Gorge-Burnside area. Three bedrms, LR, DR, large kit, utility room, 2-pce bathroom, toilet separate, full bsmt, CW furnace. Separate garage. Good lot, landscaped, fruit trees. Fine for large family, close to school, shopping. Good bus service. Price $8950

Phone A. Lowman, 5-3435. Res. 2-5537

OAK BAY NORTH 4 BEDROOMS
ML No. 4014. English Tudor bung with many outstanding features. LR 24x14, guest dining room, large cab kit, wired, nook utility room, 4 large bedrms, 2 bathrooms, full high bsmt, also 3-pce washroom, HW oil heat, separate matching garage. Lovely grounds on 70x150 lot. Close to schools, beach, shopping, bus. Price $17,900

Phone A. Lowman, 5-3435. Res. 2-5537

GONZALES BRAND NEW BUNGALOW
1,030 sq ft., Oil-O-Matic furnace. Extra large living room, fireplace, dining space, good level lot, no steps. Cash or terms. Bargain $10,550

Phone H. Gaunt, 5-3435, Res. 3-3648

$1350 DOWN 175 BATTLEFORD AVE.
Balance payable $60 per month. Four-room bung. Full basement H.A.C htg. system. Price includes range. On sewer. separate garage. Taxes $73.32. Price only $4850

Phone Roy E. Hills 5-3435, Res. 3-6918.

NORTH QUADRA 2.27 ACRES COUNTRY - SECLUSION 2½-MILE CIRCLE MODERN 5-RM. BUNG.
OIL-O-MATIC HEAT
Beautiful High Setting

Lovely home, nice garden; giant oaks. Comprises 2 bedrms, nice LR, DR, cab kit, many extras. Heavy wiring; FC bsmt Property fully cultivated. Assorted fruit trees and walnut. 1 acre loganberries, also cherries in commercial quantity bring nice steady income each year. Clear title. Consider some terms. Full price $18,900

Call Mr. Houston, 5-3435. Res. 4-7567

2864 WYNDEATT AVE. FOUR ROOMS
White siding bungalow. Lovely range and heater go with deal. Beautiful landscaped grounds. Price only $8350

Phone Roy E. Hills 5-3435, Res. 3-6918.

$1500 CASH 1357 Esquimalt Rd.
MUST BE SOLD

Suitable for rest home, revenue or family home. Price includes 5 LOTS. Please see this soon. Price $13,900

Phone Roy E. Hills, 5-3435; res. 3-6918

SNAP 215 HELMCKEN RD.
Three-room bungalow, separate garage, chicken house for 26 birds, separate garage and workshop. Large lot, fruit trees Price $5600

Phone Roy Hills, 5-3435: res. 3-6918.

FAIRFIELD $1200 DOWN MR. FAMILY MAN 4 BEDROOMS
Immaculate family home close to everything. Comb LR-DR, lge kit, full bsmt, furnace Balance as rent.

Mr. MacFarlane, 5-3435; 4-8974

$2000 DOWN COLWOOD 1 ACRE MODERN DE LUXE
Lovely 5-room bung and utility; large living room, DR, cab kit, 2 good bedrooms, lge kit Pembroke bathroom; full bsmt, coal stoker, attached garage. Balance as rent. Exclusive.

Mr. MacFarlane, 5-3435; res., 4-8974

SWINERTON'S
(Established 1889)
620 BROUGHTON ST. 3-7181

SPLIT LEVEL DE LUXE — OAK BAY
Absentee owner instructs us to sell this attractive 3-yr-old home immediately, with quick possession. On high ground in Lansdowne area, this bungalow has an open view, 1,700 sq ft of floor space, consists of entrance and thru hall, large, long comb LR and DR with FP and picture window; elec cab kit with bar, large utility room, den with FP and mahogany panelling, all oak floors. 2 good bedrms and 4-pc bath on main level, up 3 steps to third bedrm and 2-pc washroom. Drive-in garage and part bsmt. Automatic oil NHA heat. Exclusive listing. NHA 5¼% mtge $17,900

Mr. Cox, 3-7181; res. 3-3814

LAST CHANCE
To obtain a brand new attractive bungalow, nearly completed, in Oak Bay near park and sea. Thru hall, spacious L-shaped living and dining room, 4-pc bath, 2 bedrms, cab kit wired Full bsmt, oil heat, drive-in garage Attractive terms $11,950

Mr. Holland, 3-7181; res. 4-7659

TEN MINUTES
FROM TOWN IS LOCATED THIS ATTRACTIVE 5 ROOM MODERN BUNGALOW ON 1 ACRE OF EXCELLENT SOIL. THIS PROPERTY SUITABLE FOR SMALL HOLDING OR SUBDIVISION. $2,400 DOWN. BAL. MO. FULL PRICE $8450

Mr. Easton, 3-7181; res. 5-4501

$1000 DOWN
Great value. Three-bedroom family home. Must sell, owner moved to Vancouver. Here your money will beat renting or show a big return as an investment. Only $4000

Ivan Patrick, 4-8054, res 3-9043. Northwestern Securities Ltd.

WATERFRONT PROPERTY AT Parksville. Modern, 2-bedrooms, full plumbing. Value $11,000. Would consider trade for Victoria property. Phone Parksville 134 Q or Victoria Press, Box 1503.

150 HOUSES FOR SALE

NORTHWESTERN SECURITIES.
of Victoria Ltd.
631 YATES AT BROAD 4-8054

WATERFRONT LOCKHAVEN DRIVE OFF TELEGRAPH BAY RD.
MAGNIFICENT SEA VIEWS LOOKING TOWARDS SAN JUAN ISLANDS AND MOUNT BAKER

Not often have I had the opportunity of offering such a splendid waterfront property on such reasonable terms. Terms include a large 6% mortgage. Modern gleaming white stucco bungalow with 7 rooms covering 1,950 sq. ft. Picture windows and enchanting sea and mountain views, Oil-O-Matic heat, double plumbing and large rumpus room. Planned for labor-saving and economical living. Magnificently located on one acre mainly rock and lawn rolling down to private beach. Asking price $25,000 which is below replacement cost. Call E. A. Macfadyen, 4-8054 or 2-8748 to discuss terms.

OAK BAY DUPLEX
SxS—5 rooms each. LR, fp, DR, hall. Oak floors. Two bedrooms. Large elec kitchen. Full basement. O-O-M heating, drive-in garage. Grounds in nice shape. Price $23,000

Call W. D. Kennedy, 4-8054 or 4-4026

DUPLEX $200 INCOME
EXCELLENT TERMS. Beautifully modern duplex, entirely self-contained with separate oil furnaces. THREE BEDROOMS each, full basement with extra bedroom, double garage. Area of new homes. 5½% NHA mtge $22,500

Ivan Patrick, 4-8054: res., 3-9043.

GORDON HEAD TERMS, $11,500
New 5-rm bungalow, 2 bedrms, din room, living rm with fp thru hall, elec cab kitchen. Full cement basement with extra room. Situated close to bus line on one-third acre. Further information contact Bill Squires, 4-8054: res., 2-2269

45 Acres — 25 Cleared
5-roomed bungalow. Furnace. Barn 30x50. Other outbuildings. City water. 10-mile circle.

BIG VALUE—$17,850

Alex Page, 4-8054 or 3-1594

Gonzales—3 Bedrooms
Modern 6-roomed stucco bungalow, attached garage. Basement. Oil-O-Matic $12,950

CONSIDER OLDER BUNGALOW AS PART PAYMENT

Alex Page 4-8054 or 3-1594

BRIGHT RED STEPS GLEAMING WHITE STUCCO
White picket fence around the well-kept back lawn. This home is immaculate, well painted in A-1 condition. Has large living room with tile fireplace. Cab kitchen and dinette, 2 large bedrooms. Cupboards galore, 4-pce bath. Full cement basement, dr-in garage. Just with $2,500 down. $10,750 Please call Ruth Squires, 4-8054; res., 2-2269.

OPEN FOR INSPECTION 4172 GLANFORD
2-4:30 and 7-9 Saturday

Owner transferred and offers for the first time this 3-bedroom home, living room with adjoining dining area, full cabinet kitchen with nook. The range goes with the home. There is a full concrete basement and

3 EXTRA LOTS

with fine variety of fruit trees. Only $2,500 cash required. The full price is $10,760

Drive by and see this exceptional value. C. A. James in attendance, 4-8054 or eves. 2-6787.

WORDS CAN'T DO IT JUSTICE
This new home is up to the minute in construction, is beautifully decorated and will please the most fastidious. Large living room with open fireplace, nice sized dining room, two good bedrooms. $2,000 cash down. Balance arranged. $10,550 For further particulars phone Mrs. Wellings, 4-8054 bus. 7-2769 res.

2807 ADELAIDE N.H.A. 5¼%
Exclusive Listing

This delightful 3-bedroom stucco bungalow with full basement and drive-in garage is now offered on very favourable terms with lower down payment and reduced price. DRIVE BY AND THEN CALL E. A. MacFADYEN FOR FULL DETAILS. OWNERS WOULD TRADE FOR SMALLER HOME IN GOOD LOCATION. 4-8054: RES. 2-8748.

NAVY NAVY NAVY
Immediate possession of this unusual home, that must be seen. Living room with electric fireplace. Large panelled dining room with brick fireplace, cab kitchen, loads of cupboards, 2 bedrooms, 3-pce bath, large utility. Just $6850 with easy terms. Please call Ruth Squires, 4-8054; res. 2-2269.

REVENUE FOR HANDYMAN 953 BALMORAL
FIVE HOUSEKEEPING ROOMS PLUS ROOM FOR OWNER. TOTAL RENTALS $110 MONTHLY. FP WITH $2,000 DOWN. $4950

E. A. MACFADYEN, 4-8054 OR 2-8748

KING REALTY 224 Yarrow Bldg. 2-2131

FAMILY HOME
An exceptionally fine home of 7 rooms—3 large bedrooms with hand basins. Den would make 4th bedroom. Archway between dining room and living room gives you a combination room, 30x16. Hot-water heating. Basement plumbing laundry room and lots more for ONLY $9850

Lee Hallberg, eves 3-8510

$68.01 A MONTH
BELIEVE IT OR NOT! AND IT'S BRAND NEW!

In fact you can choose your own colors for kitchen arborite tile and decorations, 6 rooms, 3 bedrooms, in the popular Gonzales district, close to schools and bus. Reduced to sel, at $13,600

P.S.—I FORGOT TO TELL YOU, IMMEDIATE POSSESSION AND THE DOWN PAYMENT IS ONLY $2,972.

Lee Hallberg, eves 3-8510

REVENUE FAIRFIELD
Let the upper suite pay the mortgage. This is a sunny 4-room suite, rented to reliable tenants for $70 a mo. The owners' suite has 5 spacious rooms and could be rented for $90 a mo. or would make a pleasant home for the owner. This duplex is spic and span in and out and in first class condition. Centrally located. Owner will consider trade on small house or will take $3,000 down and monthly payments of $80 per mo $13,600

Bel Shragge, eves. 2-8802.

BACHELOR'S RETREAT ONE-BEDROOM ONLY
Fairfield, suitable for retired couple or for one only. Living room, cabinet kitchen, bedroom, bathroom, carport and storage rooms. Lovely location. $1,500 down Price is $4750

Mr. Davis, eves. 4-8614.

RANDALL'S LIMITED
1309 Douglas St. Phone 4-8109

IMMEDIATE POSSESSION
Attractive 2-bedrm white stucco bung in delightful setting. Large LR with pretty Roman tile FP. Oak floors throughout. Compact kit with dining area. Full cement basement. Large fenced lot. Full price $10,500. Mrs. C. Jahraus, res. 3-4295. Island Investment. 4-7146.

OAK BAY 3-BEDROOM BUNGALOW. Basement, rumpus room, oil hot water heat. Bargain, $15,500. Owner, Victoria Press, Box 559.

CARROLL RIGHTER'S ASTROLOGICAL FORECAST

MONDAY, SEPTEMBER 23, 1957

ARIES (March 21 to April 19)—This is a really ideal day for completing the tasks connected with home and garden, clothing, better health through proper diet, etc. Then in p.m. you get good ideas how to streamline all work in the future.

TAURUS (April 20 to Map 20)—The magnetic quality which your ruling planet Venus brings must be enhanced by a trip to the beauty shop, tonsorial parlor, etc. Then mix business with pleasure ideally and have a wonderful time as you get benefits easily.

GEMINNI (May 21 to June 21)—Early morning it is best to get little tiresome tasks out of the way that you may not forget hem a a later date, then you will be in a good mood to put house in order as best suited to own personality. Tonight, have guests in for dinner.

CANCER (June 22 to July 21)—The weekend brought a number of truly inspired plans and thoughts for increasing efficiency and co-operation with partners. Put them in motion early now. Tonight is fine for visiting, shopping, having tete-a-tetes.

LEO (July 22 to Aug. 21)—There is a chance to ameliorate condition of your real estate, other holdings also for helping others make more money by teaching the importance of being thorough. P.M. a good opportunity for the future presents itself.

VIRGO (Aug. 22 to Sept. 22)—This is a day for you to expand, put fine ideas to work. Thusly you impress others with pour abilities in various spheres of endeavor, your perfect versatility. Be generous and don't be secretive about your goals.

LIBRA (Sept. 23 to Oct. 22)—Early hours are ideal for finishing off those dull little tasks that have irked you, whether it is writing, scrubbing, filing, etc. Later your mind is free to plan the months ahead nicely. Work methodically.

SCORPIO (Oct. 23 to Nov. 21)—A person of power will co-operate with your in your constructive idea, provided that you do dull doldrum work connected with it. Make this your contribution to the arrangement, if you are sure the financial plan is good.

SAGITTARIUS (Nov. 22 to Dec. 21)—Finish off all work connected with regular job, getting bills paid, monies collected, civic matters completed as early as you can. Later a powerful person comes out to help you have a brighter future. Be ready and co-operate.

CAPRICORN (Dec. 22 to Jan. 20)—Day hours should be spent learning exactly what your position is, or will be with new partners, friends re labor and deals. A fresh start is possible to you, so study periodicals, printed matter carefully.

AQUARIUS (Jan. 21 to Feb. 19)—Be certain to follow the ideas of your partner, or closest advisor, and you get knotty little problems connected with your work or business solved quickly in a.m. Later you are able to streamline work and love life.

PISCES (Feb. 20 to March 20)—See those persons who could not be reached during last two days, and complete work left over from last week. Then you are free to delve into new deals, cement relations with others who are in a co-operative mood.

IF YOUR CHILD IS BORN MONDAY . . .

The very fine child born Monday will be a joy to you and all with whom he or she cames in contact, since the manner is very gentlemanlp or ladylike and will literally be born with most precise living habits. A rare child. Your duty will be to teach to understand the underlying principles of all things, and then the chart is fine for any profession requiring precision, perfection almost.

FOR YOUR COPY of Carroll Righter's individual 16-page Forecast for October send your birthdate and 50 cents in coin (no stamps) to Carroll Righter Forecast, Victoria Daily Times, Box 1895, Grand Central Station, New York 17, N.Y.

150 HOUSES FOR SALE

B.C. LAND
& Investment Agency Ltd
OUR 94th YEAR IN REAL ESTATE

HIGH FAIRFIELD FOUR BEDROOMS MODERN — SIDING $3500 HANDLES!
This gleaming white siding bungalow is just listed, and is one of the most attractive family homes on the market today! Through hall plan, with 2 bedrooms (or one and den), cosy living room with fireplace, dinette, kitchen wired for range (tile sink), and 4-piece bath on main floor. Concealed stair to 2 excellent heated bedrooms up. Full basement with package Oil-O-Matic heating plant, space for rumpus room. Pretty back garden, separate garage. Taxes $201.56. This home is offered today for the first time, and we will be pleased to have you inspect it. Very EARLY POSSESSION is assured. Excellent buying at $13,500

Exclusive Listing
Please ask for Mr. W. O. Cameron

OAK BAY BORDER
Better than new is this modern 5-room bungalow. Thru hall, living room, 15x20; dining room, 11x15; most attractive kitchen and 2 large bedrooms; full cement basement, oil heating; venetian blinds; and the over-all picture is superb. Floor area is 1,400, and the PRICE $13,950

Call Miss Ramsay, 4-4115; eves., 4-2867

COLWOOD TREED SITE
Nice 4-room frame bungalow. Good-size living room, 2 large bedrooms. Large kitchen, 3-pce bathroom. Water and electric light. Price includes good circulating oil heater and steel kitchen range with sawdust burner. Separate garage. Shed for sawdust and workshop. 2½ acres of land, beautifully treed. Close to bus, stores and school. $2,500 down, balance to be arranged. Price $7500

HIGH QUADRA AMIDST OAKS
Quaint English-type cottage bungalow. Five good rooms, through hall. Large living room, dining room. Very nice kitchen. Two twin-size bedrooms. Full basement, Oil heat. Drive-in garage. Double lot, beautiful garden. Seclusion. Ideal home for a couple. Sheltered from winds. Price $13,500

GRACIOUS HOMES LOVELY SURROUNDINGS
UPLANDS—8 rooms, 4 bedrooms, 2 bathrooms, recreation room. Price $40,000

OAK BAY BORDER—10 rooms, 4 bedrooms, 3 bathrooms, spacious grounds, trees. Country setting. Price $24,500

MT. TOLMIE—8 rooms, 4 bedrooms, 2 baths, Large lot, fruit trees, tennis court. Really a fine home. Price $27,500

Call Mr. C. R. V. Bagshawe, 4-4115; eves 3-1602

922 GOVERNMENT ST. 4-4115
Member Real Estate Board of Victoria

BRAND NEW—$10,200
Attractive 3-bedrm. no-bsmt bungalow on sewer. Oak floors, 20x14 LR with fp, through hall, auto oil, carport, 212 ft. lot. $5,700 to mtge. Mtge payments $50 per mo. 1211 Wicklow St. Phone builders at 3-5474 or 3-6694.

BRENTWOOD PROPERTIES
4 bedrooms, 2 baths; sea view; 2 acres. Select home. $16,000. Half cash or arrange.
5 rooms, bath; neat grounds; good location; $6,500. $2,600 cash, balance $40 per month.
$1,000 lot near sea, only $750. Snap. H. Cross, Keating 46-T; J. McKevitt, 208-K.

SPLIT LEVEL IMMEDIATE POSSESSION, 3 bedrooms and den, possible 5 bedrooms. $19,900 or best offer. Terms. 7-2251.

3-BEDROOM HOUSE WITH BASEMENT, on waterfront acreage. For sale or rent. Sooke 10-E.

7-RM BUNG, OAK BAY. AUTO oil, $11,500, $4,000 down. 5-3039.

150 HOUSES FOR SALE

VICTORIA Realty Ltd.

4 BEDROOMS
Here's the answer to your bedroom problem. Only 10 years old. 1,350 sq. ft. of livable area. A good mortgage at 4½% takes the sting out of buying this home Low monthly payments of $55 include taxes and insurance. Full basement, coal stoker (automatic), nice garden and yard for the kiddies to play in. 2 blocks from a school. Quiet street. Total price $10,500 Call me now!

J. A. Dunick 2-9145 or 9-3395.

622 SPEED ST
Handy to everything. A nice one-bedroom bungalow, good garden, about 10 years old. Oil floor furnace in good condition. Call me now!

J. A. Dunick 2-9145 or 9-3395.

OWNER TRANSFERRED EAST
Anxious to sell. Bungalow in Saanich, 3 years old, living room, dinette, kitchen, 2 bedrooms, through hall, all oak floors. Full basement, HA furnace. Beautiful grounds, fenced Good neighborhood. High location. Full price $10,500 $3,250 down Phone C. Ness, 2-9145 or 5-2791.

MODERN NEW $9,350
This four-roomed bungalow is near the bus stop. Grand for retired couple in this city, with a commanding view. All large rooms and delightful kitchen. Reduced for quick sale Terms $9350

R. O. Ney 2-9145 or 4-5406

11½ ACRES SAANICH
Here is a good little farm for dairy or small fruits. All cleared, fenced and cross fenced. Storage dam for irrigation. Good family home and barn for 12 cows. Situated on Keating Cross Rd and West Saanich Rd. Owner leaving town. This must be sold. Don't miss this real opportunity. Low down payment. Reduced to $15,500

R. O. Ney 2-9145 or 4-5406

PEMBERTON WOODS PRAIRIE FOLKS NOTE
5-roomed house with 1,400 square feet of living area in a good residential part of town. Living room, 15x20; dining room, 11x15; two bedrooms, 12x14 and 12x13; very large cabinet kitchen wired for range; full basement with automatic oil heat. Separate garage. Lawn and garden. Asking $4,200 down. Full price $13,900

To view, call S. Stephens, 4-9308, or evenings 3-7844.

TAYLOR SPITTAL LTD.

GORGE
A five-room modern bungalow with through hall, basement, Oil-O-Matic heat, separate garage Well balanced lot in lawns, fruits and garden. Full price $9500

JOHN GREENWOOD
3-7041 1241 Broad St Eves., 7-2734

HANDY MAN
Here is your chance to buy an old home with very easy terms and fix it up and make yourself some money when you sell or rent it. 8 rooms would make a dandy duplex or revenue On Fort, walking distance. Peter Brown, 4-5022, 7-2068

THE CITY BROKERAGE
1018 Blanshard St. 4-5022

$12,600. RETIRE TO THIS HAVEN, only four miles from downtown. Garden fruit trees, chickens, small greenhouse, almost one acre. Gorgeous 4½-room house with full basement and automatic oil heat. 2-car garage. Small greenhouse. Immaculate property. S. Hargrave Realtor, 4-9827 anytime.

FAMILY HOME, SEMI BUNGALOW, 5 bedrooms, 2 years old, in Gorge district. Price $8,000 and terms. 5-1093.

150 HOUSES FOR SALE

HARRY FOSTER LTD
1732 DOUGLAS ST. 2-2101
Opposite "The Bay"

Your Chance to STOP Paying Rent
$1,000 down will put you in possession of a 5-room older-style bungalow in nice CITY location. Full basement, OIL-O-MATIC heating, sep garage. Asking $8500

Robert Mitchell 3-4473, office 2-2101

BUILDING A BOAT? SEE 4046 GLANFORD AVE
We are privileged to have this new home to offer EXCLUSIVELY. Attractive living room, dining room, thru hall and both bedrooms all have hardwood floors. Most attractive kitchen is wired for range, plumbed for Bendix and has sunny breakfast nook. There is a Pembroke bathroom of course. In addition to drive-in garage in full high cement basement, there is also a large DOUBLE SEPARATE GARAGE in which to house or build that sea-going craft you have always dreamed about. Lawn will be seeded by builder. Full price only $12,600

Robert Mitchell 3-4473, office 2-2101

CADBORO BAY $2500 DOWN
Outstanding in Design

This is a quality bungalow with entrance and thru hall, large living room, dining room, cabinet electric kitchen with dining nook. Two nice bedrooms and extra bedroom. 4-pc Pemb bath. Utility room. Oil-O-Matic heat, attached garage. Stucco and timber exterior in attractive design. Very nice landscaped lot. Price $15,900

Call Mr. Wright 7-1659.

4153 BIRTLES
(off Glanford)
Four-Room Stucco
Full Basement
Oil-O-Matic

Brand new 4-room home situated on a high lot with nice view. Completion in 3 weeks. First class finish and construction throughout. This home is a must see before you buy another. Drive by this weekend. $3,000 cash to handle. Full price only $10,500

To see through this home call Herb Hodgson 2-2101, res. 9-2114

$3950 COLWOOD
Want to build your own home and live on the job while doing it? Here's your chance. Four rooms at present built on the rear of this lot offer very comfortable living. Foundation nicely centred on the lot for a 1,020-sq-ft home is poured and ready to build on. There is a small chicken house and a child's playhouse also. Lots of value for your money. $1,500 down, $40 per month to owner.

Call Herb Hodgson, 2-2101, res 9-2114

RETIRING? 4 ROOMS HIGH LOCATION
$5250 Asked for this comfortable 4-room cottage on Island Highway, separate garage, one-third acre with excellent view of surrounding country. Taxes only $38. Five miles from town. Terms can be arranged.

Please contact STAN HINDE, 2-2101 or 2-5790.

5% N.H.A.
A lovely 2-year-old N.H.A. home for sale with low monthly payments and a low interest rate of 5%. A fully insulated 3-bedroom home with electric kitchen, LR and also a dining room. Full basement, ½ acre close to all school grades. Oil-O-Matic heat. Buy this one and save many dollars. Royal Oak. Down payment $3,500. Price $13,000

C. Vining, res. 9-3786

FINANCIAL SURVEY LTD.
1324 Government St. 4-9305

GORDON HEAD $3500 CASH
OUTSTANDING VALUES

Contemporary style 3-bdrm ranch home, Lge liv and din rm, de luxe kitchen nook and vanity bathrm. Full high basement, Oil heating, large sea view lot. Attached carport. A unique home on easy terms. Full price $16,700

S. W. Anderson, 4-9305; Res. 2-8917

$2500 CASH
5-room stucco bung. plus nicely finished rm. in FC bsmt. Spotless condition inside and out. Thru hall plan, hdwd flrs, separate DR, bright elec. cab kitchen and 4-pce Pemb. bath. $2,500 cash to handle, balance at $69 per month. A real buy. Priced at $10,600

M. Braithwaite, 4-9305; Res., 2-7645.

$1500 DOWN FAIRFIELD NEAR COOK
Attractive 5-room stucco bung, features lge. living rm., dining rm., nice kitchen, 2 lge. bedrms., 3-pce. bath, F.C. bsmt., hot-air heat. Priced right at $8400

P. G. Williams, 4-9305; res. 4-9697 or 9-5307

$950 DOWN WHY PAY RENT?
Jubilee district. Older-type 6 rm home, full basement with drum furnace. Immediate possession. Low taxes. Total price $6950

Alf Seeber 4-9305; Res. 5-2875

GORGE DISTRICT 4 BEDROOMS
Revenue possibility. Taxes only $109. This older-type home in excellent shape inside contains living room, dining room, cab kitchen, four bedrooms (2 with own sinks), 3-pc bath. Has full basement with C and W or sawdust piped furnace. Situated on nice lot overlooking Gorge waters. Close to bus. Very fine opportunity for large family. Excellent terms. Price only $8200

Please inspect this home by appointment and give me an offer. Owner very anxious for sale. Call Len Ledoux, 4-8054 or 2-9852, Northwestern Securities of Victoria Ltd.

UPLANDS
3-Bedroom, excelent dining and living room accommodation. Rumpus room, featured fireplace, sun deck. Double garage, large landscaped property. Other good features. Price $32,000. Victoria Press, Box 1519.

GOOD 4-ROOM HOME ON 2½ acres. Nicely wooded. Easily subdivided. $2,000 down Full price $7,500. Please call Ted Wills, Grant & Jenkins Real Estate and Insurance Ltd. 8-1720; res. 9-4554.

OAK BAY—OWNER OFFERS SUPERIOR 5-room bungalow, full basement, rumpus room, automatic oil heat, drive-in garage, $14,000. Phone 2-7926.

BUNGALOW, 4 ROOMS (PLUS), full basement, paved street, near bus line and school. $6,750. Phone 4-7723.

ROYAL OAK
2 acres, 2-bedroom home. Double garage. Chicken house. Stream. 4648 West Saanich Road. 9-4904.

150 HOUSES FOR SALE

BYRON PRICE
1314 Quadra Street 5-2458

LIST YOUR HOME WITH A SELLING ORGANIZATION OF 10 YOUNG MEN

WHY BUILD A VICKERY N.H.A. HOME?
BECAUSE:
You know and see how it's built before you buy.
It's built on the lot of your own choice, and district.
Built by the construction firm that has the best reputation for producing "A BETTER HOME FOR LESS."
Lower down payment.
Lower monthly payments.
6% interest.
Free plans, free legal contract.

Dn Pmt.	Price	Sq. Ft.	Mnthly	
$595	$10,950	1132	$68	Features 6 rms and breakfast nook.
$595	$11,050	1147	$69	6 rms, full-sized dining room.
$595	$11,050	1149	$69	6 rms, large kitchen front of house.
$795	$11,100	1141	$69	6 rms, living rm over 20'x13'.
$795	$10,750	1060	$65	5 rms, living rm over 20'.
$895	$11,250	1169	$69	6 rms, separate dining and B nook.
$895	$11,250	1168	$69	6 rms, large living rm at back.
$895	$11,950	1147	$68	6 rms, split-level.
$995	$12,450	1366	$75	8 rms, finished TV rm or fourth bedroom.

See these houses now. You will be amazed at the type of home you can get by building a "VICKERY HOME." Call any of these young men now:

C. Giddy - R. Hanson - N. Krienke
J. MacKay - A. Vizard - C. Ryde
M. Duff
Anytime, 5-2458

3-BEDROOM SPLIT LEVEL
Situated in the Sherwood Oaks area, with glimpse of the sea, this beautiful new home has every requirement for happy and comfortable living. It has a through hall, a powder room including two fixtures and vanity off the entrance; a very large living room and dining room which will take a lot of furniture; large kitchen with cabinets in knotty pine plus dining area and utility. Three bedrooms and bathroom on the next level. The basement is set up for rumpus room with Roman tile fireplace. Phone for appointment to view anytime—Charles Giddy, 4-5860, or Nelson Krienke, 4-4460; office 5-2458.

DOWN ON THE FARM
Enjoy the free and happy life. Grow your own produce. 2¾ acres; 15 fruit trees; clean, 2-bedroom home with bathroom. Close in. Immediate occupancy. All for $5800

Contact Nelson Krienke, 5-2458; eves. 4-4460

NEW DUPLEX $3500 DOWN
Up and down, 3 bedrooms up, 1 bedroom down, close in. Sep. controlled heat. Will be landscaped. The lower suite spoken for at $70 per month. Full Price, with terms $17,000

Contact Charles Giddy, 5-2458; eves. 4-5860

$2950 DOWN N.H.A. 5¼%
An 1,169-square-foot 3-bedroom home with a large kitchen, dinette, living room, 4-pc bathroom; full basement, automatic oil heat, garage. New district and close to school. Not many of these around with such a low down payment. You can't go wrong on an N.H.A. 5¼% home. Full price $12,950

Please call me right now, anytime: Nelson Krienke, 5-2458; res. 4-4460

4 BEDROOMS SPLIT LEVEL NEW
Reduced to $17,000

Two bathrooms, den or rumpus room with fireplace, very large living room and kitchen. Only $4,000 down.

R. C. Hanson 5-2458; res., 5-5805

3 BEDROOMS 6 MONTHS NEW Only $2500 Down
Large living room with fireplace, large kitchen, full basement with auto oil heat, DI garage. Landscaped, nice yard; close to schools, bus and shopping. Contact

R. Hanson 5-2458; res., 5-5805

HEISTERMAN

HOME and REVENUE VICTORIA WEST
Located on Langford St., this duplex pays for itself. Can be bought on low down payment and the full price is only $7500

For details call Mr. Brunell, 3-4161; Eves. 9-4115

UNPARALLELED PANORAMIC VIEW
From this delightful six-room, 2-bathroom MODERN oil HA heated bungalow amidst pleasant surroundings, one has the finest view over straits and islands. Many delightful features. Call for further particulars. One acre and residence $17,500
An exclusive

C. J. Harrington 3-4161. Eves. 3-5846

ADMIRALS ROAD
Immediate occupancy of this immaculate 5-room home can be had. There is a full, high, lined basement with package automatic heat, large workshop at rear, very well cared for garden and the home is just seven years old. Good terms $12,500

Call Mr. Hamilton 3-4161

EXPERIENCE COUNTS
Bona fide realtors for three generations since 1864. We buy houses for satisfied clients. May we have your confidence too?

HEISTERMAN & CO.
(Established 1864)
1121 Blanshard Street 3-4161

CLOSE TO DALLAS ROAD AND the sea, large well-built, older-type home on good-sized lot with separate garage and workshop. House has 3 nice rooms, kitchen and toilet downstairs and upstairs 5 bedrooms and 3-piece bathroom. Present income from upstairs, $80 month and owner occupies downstairs. Priced at only $6,500 half cash and balance on easy monthly instalments. D. D. McTavish, 918 Government St., 3-9814.

JUBILEE AREA, 3 BEDROOMS, approximately 7 years old, this semi-bungalow is offered for sale at a very attractive price. There is also an LR with FP, kit with oil range, oil heater, utility rm. and bath. Good rental area, close to everything. Cash to available mtge. Hurry, it won't last at $6,950. Please call Mr. Cox of Swinertons, 3-7181; res. 3-3814.

$1,500 DOWN
For sale by owner, 619 Dunedin Street, Entrance hall, combination den and living room. Modern cabinet kitchen with automatic hot water. 3 bedrooms. Interior newly redecorated. Lawns, shrubs, fruit trees. $7,500.

BY OWNER, 5-ROOM HOUSE, through hall, full basement, attached garage, landscaped, hot air heat. 4½% N.H.A. mortgage. 7-2784

150 HOUSES FOR SALE

WESTERN
HOMES LTD.
611 YATES STREET

BRAND NEW ABOUT $600 DOWN
Plus your own lot and we can build you this lovely 3-bedroom rancher of 1,152 sq. ft., auto oil perimeter heat and attached carport. For further details, pictures and plans, call Stan Evans, 2-2157; eves. 5-5533.

$800 DOWN 4 BEDROOMS
Sure, it's an older house, but it's as spotless and clean as a brand new one. 4 rooms with 2 bedrooms down, 3 rooms up. Double plumbing. Ideal for duplex, or renting rooms. Hillside area. Full Price $6850

Call Gordon Marshall or Stan Evans, 2-2157; eves 9-2725 or 5-5533.

$1000 DOWN 4 BEDROOMS FULL BASEMENT
Immediate Possession

Newly decorated inside and out and situated close to bus, stores and schools. Large living room with open fireplace. Spacious kitchen, wired for range. 2 twin size bedrooms. Sun porch. 3-pce bath. Open stairway to 2 bedrooms and storage room. Full basement with HA furnace. Glass-lined auto elec HW heater. Laundry trays. Separate 2-car garage. 4-burner electric range included. Very good buying with $1,000 down and balance as rent. Price $7500

Phone Norman Thornber, 2-2157; eves. 9-1853.

JUBILEE AREA OIL-O-MATIC $1900 DOWN
Ranch-style white stucco bungalow Duroid roof. Consisting of large LR electric FP oak floors, central hall to 2 bedrms with CC. 4-pc Pembroke bath Electric kitchen, electric hot-water tank. New. Oil-O-Matic furnace piped to every room. Separate garage Lot fenced. Price $10,700 Terms $1,900 down and $75 per month.

Please call Cliff Green 2-2157, or Roy Smith, 2-2157, anytime

1500 DOWN OIL HEAT MODERN
7 days' possession is offered on this fully modern stucco bungalow which combines personality and charm with spacious comfortable living. Very large living room with granite fireplace, beautiful cabinet kitchen with lots of cupboards and wired for range Dinette off 2 large bedrooms, both with closets plus a small sunroom that could be uset as a 3rd small bedroom. Pembroke bathroom. Oil-O-Matic package unit piped to all rooms. House fully insulated and in immaculate condition inside and out. Nice garden with separate garage. $9900 See this today at tomorrow will surely be too late. Call Johnny James, 2-2157, anytime

SOOKE HI-WAY 2 HOUSES
No. 1—4-room bungalow with attic space for 2 rooms Pem bath, cab kitchen. City light. Water from well and creek. One acre on highway, $1,650 down. Full price $2950

No. 2—New 3-bedroom rancher. Needs some finishing. Part basement. Furnace. Range wired, elec HW heater. Approx 7 acres. High and secluded just off Hi-Way. Full price $3950

Stan Evans or Gordon Marshall, 2-2157; eves., 5-5533, 9-2725

TOWN & COUNTRY HOMES LTD.
1923 QUADRA ST. PHONE 2-7276

BUILD N.H.A. N.H.A. FUNDS AVAILABLE
$430 Down, Plus Lot Contract Price $9565

Solidly constructed, stucco finish, full basement, Oil-O-Matic hot-air heating, five rooms through-hall plan. Drive-in garage. Monthly payments approximately $58

$730 Down, Plus Lot Contract Price, $11,256

Smartly-styled, well-planned family three-bedroom bungalow with drive-in garage and Oil-O-Matic forced hot-air furnace in full high basement. Monthly payments approximately $68.

1. Supervised N.H.A. construction.
2. N.H.A.-approved contractors ready to build the home of your choice.
3. N.H.A.-approved two and three-bedroom plans ready for your inspection.
4. N.H.A.-approved lots in excellent areas available.
5. Complete and firm price on the house plan you choose, including N.H.A. charges legal fees, etc.
6. Completed N.H.A. homes ready for your inspection.
7. Work with the contractor on your own home. Liberal owner participation arranged.
8. No obligation to build or buy. We will be pleased to help you choose a building site for your new N.H.A. home. We will arrange the financing and provide one of our first-class N.H.A.-approved builders.
9. New funds for N.H.A. building. Take advantage of our building plan.
10. Contact George Thorneloe, days 2-7276, eves 7-2771, for additional information and evening office appointment.

JOHNSTON'S
ESTABLISHED 1903
1306 BROAD ST. 5-2471

FAIRFIELD COURTESY ALL AGENTS
95 Wellington Ave. is a splendid family home acceptable for revenue and approved for conversion. 4 plus bedrooms, DEN, 2 bathrooms. Many additional features, oil hot water heat, garage. Must be sold. $5,000 cash to handle. EXCLUSIVE. REDUCED $1,000 for quick sale $11 500

Eves. Mr. O'Toole 3-8340.

OAK BAY
A Good Family Home
3 large bedrooms, nice living room, very large kitchen with lots of cupboards and counter space, full basement, Oil-O-Matic heat. Situated on a quiet street close to schools and shopping centre. Not new but is a solid built stucco home in splendid condition, newly decorated inside and out. Good terms. Full price $9,600. Phone J. Pearson, evenings 2-9757. Island Investment Co. Ltd., 4-7146.

59.2 AC. 10 CLEARED HOUSE and barn on E side of Otter Point Road 6 miles SW of Sooke. That part of Sec. 17, Otter District, lying E of Otter Point Road, except Pcl "C" (DD43782-I) and except Plan 3054. 25% cash, balance at 5% submit sealed tender with $100 certified cheque (payable Receiver General of Canada) to Regional Supervisor VLA, Box 666, Victoria before 30th Sept 1957. Enquire Mr. Burrell, 4-7134.

SEE THESE KASAPI HOMES today. All now under construction in different stages and designs. 1446 Beach Drive, 2640 Chambers St., 1630 Warren Gardens, 2230 Edgelow Rd., etc., etc. Compare price, materials, workmanship. Kasapi Construction Co., Ph. office, 5-5614. Res 3-4981.

UPLANDS 3235 EXETER ROAD Ultra-modern 3-bed 2-bath home Completion soon, $24,850. 2-3066.

150 HOUSES FOR SALE

K & S

OPEN HOUSE Saturday—2 to 5 3392 Henderson Rd.
Attractive new home in Oak Bay among the oak trees. Large LR with dining area, smart KIT and BRKFST area. 3 BEDRMS DOUBLE PLUMBING. F.C. bsmt, automatic oil heat. Stucco and timber exterior — massive cut stone chimney and planters. I will be very pleased to show this to you anytime. Price, with terms: $18,950

4-4127 Mrs. Harvey 4-5149

$7500 886 BRETT AVE
8 years old
2 bedrooms, stucco, full basement, sep garage. Lake view. VACANT.
$1000 down
if suitable mortgage can be arranged

4-4127, Mr. Thomas, 3-1754 eves.

LARRY'S HOME OF THE WEEK
LARRY IS FEATURING THIS WEEK A LOW COST HOME IN OAK BAY WITH A 6% MORTGAGE. LIVING ROOM 19x15, DINING ROOM 14x12 WITH A CABINET KITCHEN AND 2 NICE BEDROOMS. THERE IS A SUN PORCH AND CEMENT BASEMENT WITH OIL HEAT. TAXES ARE $138.00. THIS HOME IS SITUATED ON A QUIET STREET WITH ALL FACILITIES NEAR BY. Full price, with terms $10,250

4-4127, Larry Wagner, 7-2989 anytime.

TOP VALUES
PRICE $5250
$1250 CASH
5 ROOMS—A-1 SHAPE
BASEMENT—HEAT

PRICE $8950
$2500 CASH
NEW STUCCO
2 BEDROOMS
HIGH LOCATION

PRICE $11,900
$3500 CASH
NEW—6 ROOMS
BASEMENT—AUTO OIL
HIGH QUADRA

4-4127, Mr. Nichols, 7-3089
4-4127, Mr. Vallance, 7-1917

DE LUXE SIDE-BY-SIDE DUPLEX
Without question this is one of the most attractive and best-planned duplexes that we have had for some time and in an excellent location. Each side consists of through hall to nice living room with open fireplace, dining room, two bedrooms, splendid kitchen, four-piece bathroom, basement, garage, Oil-O-Matic heating. The entire property is in immaculate condition throughout, is well rented and only one-year-old. Shown by appointment only. PRICE $22,750

4-4127, Mr. Speed, 4-4127

KER & STEPHENSON LTD.
(Member Multiple Listing Bureau)
909 GOVERNMENT STREET

SPOTLESS!! 3 BEDROOMS N.H.A.
Basement
Oil-O-Matic
Maybe $2000 Down

Owners are leaving and must sell. See this lovely 6-room bungalow, as good as new, with full basement and packaged Oil-O-Matic heating. Neat landscaped garden. Mortgage at 5½% with low monthly payments. Hurry! Phone now.

Mr. B. Travers-Smith 4-5022, eves. 4-4820.

FAIRFIELD 8 ROOMS Fine Family Home $1000 DOWN
A well-built family home in high location, walking distance to town. Main floor has entrance hall, large living room with fireplace, dining room, den with fireplace, 2 bedrooms with walk-in closets, kitchen and bath. Upstairs are another 2 large bedrooms with walk-in closets. Hot-air is piped to all rooms. Full basement, hot air furnace, separate garage and workshop. Nice neat garden. All this for this low low down payment and approx $70 per month (much less than rent). See this NOW. Asking only $8950

Mrs. Fulton 3-1953.

OAK BAY
Modern, 3-bedroom, attractive, white cedar siding bungalow. L-shaped living and dining room. Full basement. Wired 220-V. Only $11,900

Peter Brown 4-5016; 7-2068

TRIPLEX $1500 DOWN
3 suites with 3 bathrooms, all rented. New stucco. Close to Victoria High school. HURRY ON THIS ONE. Full price only $7900

Peter Brown, 4-5016; 7-2068

THE CITY BROKERAGE
1018 Blanshard St., 4-5022, 4-5016

BUNGALOW PLUS SUITE
Mount Tolmie area on 2½-mile circle. New de luxe stucco bungalow with 3 bedrooms, living room with fireplace, electric cab kitchen with dining area. Oak and tile floors, Oil-O-Matic heat, attached garage. All this plus a sunny daylight suite of 3 rooms with separate entrance, separate meter, separate heating of water. The tenant pays $55. Cash to handle approximately $3,500. For further particulars phone 2-4312 (eves, 3-3640 or 2-5501), Dickie & Co. Realty, 833 Fort St.

COMPARE THIS
Look at them all but we don't think you can beat this brand new 3-bedroom stucco for real value and workmanship. Attractive living room with fireplace, wall finished in yellow cedar, kitchen with dining space, 4-pce bathroom with colored fixtures and built-in vanity, 3 better-than-average-size bedrooms and full high basement with oil heat, garage, etc., and believe it or not, the full price with terms only $12,500. Eves. 4-5884. BAYNE & TODER AGENCIES 2-1121 749 Fort St.

CHEAP, CLOSE IN AND GOOD, extra nice 5-room bungalow, bsmt, garage, workshop. Large grounds and garden. A very desirable property on low down payment. Owner will carry all financing. Clear title. Immediate possession. You can't do better. $9,950. Clarence Goode, 4-8274. Capital City Realty, 4-1922.

TEN MILE POINT, MODERN, 3 bedrooms. 2789 Benson Place. 7-2733. No agents.

3131 IRMA ST., 3 BEDROOMS, utility, oil heat, full basement, drive-in garage. 2-0385.

2-BEDROOM HOME, LANGFORD area. Near bus, schools. 8-3164.

150 HOUSES FOR SALE

BROWN BROS. AGENCIES LTD.
1125 Blanshard Street
Member Real Estate Board
Member Multiple Listing Bureau

DE LUXE BUNGALOW CLOSE TO TOWN
This large four-room stucco bung is only three years old and contains excellent LR with fireplace, magnificent elec cab kit, 2 good bedrooms, four-piece Pembroke bath. The decorations are "out of this world." There is a full high bsmt with very large drive-in garage. Heat is pkg oil air-conditioned furnace. Good lot with a dozen grand fruit trees. $3,900 handles. Balance at $60 per mo at 6% at the low price of $10,900
Mr. Clarke or Mr. McDonald 3-1183; res. 9-3407 or 7-3318 until 9 p.m.

EXCLUSIVE LISTING
HIGH LOCATION 3-BEDROOM BUNGALOW
This beautifully built 3½-year-old stucco bung has over 1,200 sq ft of floor area, and has oak floors throughout, full high bsmt with oil pkg heat, drive-in garage, etc. Conveniently located to bus, school, etc. A $13,000 home which has been reduced for quick sale to the very low price of $11 900
$3,750 handles. Mr. Clarke or Mr. McDonald, 3-1183; res. 9-3407 or 7-3318 until 9 p.m.

BE FIRST OWN THIS BRAND NEW 4-ROOM BUNGALOW
See it now under construction while you still can choose your own personal color scheme. See its rugged construction and extra bridging and bracing. Inspect its heavy insulation. Satisfy yourself that it is a well-built home. Drive-in garage. Auto oil heat. Save money by being the 1st to buy, not the 2nd or 3rd owner. Dry location, fruit trees. Generous terms arranged. Priced to sell $10,950
John Tisdalle, 3-1183; res., 9-4349.

4-BEDROOM UNSURPASSED OCEAN VIEW AUTOMATIC HOT-WATER HEAT
Double garage. Double lot. Good shopping centre. Close to school. Reasonable taxes, $150. Priced to sell at $16,800
John Tisdalle, 3-1183; res. 9-4349

DUPLEX BEACON HILL PARK RETIREMENT INCOME
Put your money to work in this solid, well-built, converted duplex. Separate entrances, each suite self-contained, separate meters. Owner furnishes heat. Full bsmt with separate entrance and portion for tenants. Large well-kept lot with separate garage. Taxes $155. Full price $9500
John Tisdalle, 3-1183; res. 9-4349

REVENUE QUEENS AVENUE AREA
Four-suite apartment with FULL HIGH cement basement. AUTOMATIC OIL HEAT. This property is close to town and is IDEAL for the person who is looking for STEADY REVENUE. Full price with generous terms $10,500
Please ask for Mr. Lawson, 3-1183; eves. 2-4867

$1000 DOWN
Three-room stucco house with separate garage, oil space heater in LR and kit range included in the asking price of $4500
Please ask for Mr. Lawson, 3-1183; res. 2-4867

REVENUE HOUSE HIGH PANDORA AVE.
This house is in very good condition and owner has beautiful 3-room suite with private bathroom. 4 rooms rented at $120 a month. Full bsmt. Furniture in rental units remains. Terms to be arranged $8950
Mr. Hill, 3-1183; res. 3-7585

CAPITAL CITY REALTY
650 CORMORANT 4-1922

LAKE HILL THREE BEDROOMS
A good house, 6 years built, through and entrance halls, modern kitchen and dining room combined. Large LR, electric fireplace, full bsmt, separate garage. Extra large lot of good soil. Ideal for growing family. Priced well below replacement cost. See it before buying elsewhere. Only $9950
Frank Conibear—2-6271 Evenings

HIGH ON A HILL SPARKLINGLY NEW
Spanking new 3-bedroom stucco bung on high ground overlooking City. Seclusion, comfort, convenience wrapped up in one. Large LR modern kit, high bsmt, utility off main floor. A very desirable property in Mt. Tolmie area. Clear title. Full price, on terms $13,200
P. Amas—3-7626 Evenings

LOW DOWN PAYMENT THREE BEDROOMS
Immaculate, well built six-room older type home, full high base, new furnace and roof. Clear title. Taxes only $104.25. Vista Heights area, walking distance. Good value on easy terms and low monthly instalments. Only $6500
Ken Walters, 3-1248 evenings

GONZALES PANORAMIC VIEWS
Family home of exceptional merit. 12 spacious rooms, 5 bedrooms, 3 bathrooms, luxury basement with reception lounge, oil hot-water heat. Completely modern, beautifully finished. Ideal for gracious living. Could be converted. Terms arranged. Full Price $37,500
Clarence Goode—4-8274 Evenings

STEWART CLARK & CO.
608 Broughton St. Phone 5-2481

TRADE CONSIDERED
$9500 for this Royal Oak home with fruit trees on ½ acre. LR, cab kit, 2 bedrms, sunporch, utility. Guest cottage. Oil-O-Matic heat, all utilities. Would consider trade for up and down duplex with full bsmt.
Mrs. Horth, eves. 9-1957.

EXCLUSIVE LISTING $2000 DOWN
GORGE DISTRICT - 4 BEDRMS. COMPACT STUCCO SEMI-BUNG WITH BSMT. OAK FLOORS. PIPED HA HEAT. SEPARATE GARAGE. FULL PRICE $8750
Evening Mr. Crickmay, 2-6913.

WANT FRESH AIR A PLEASANT VIEW OF SEA AND HILLS
Here is an attractive 5-yr-old ranch style stucco bung with Oil-O-Matic HW htg. Situated on a high landscaped lot offering 5½ spacious rooms of relaxing living. Close to stores and bus yet a secluded atmosphere. Immediate possession and good terms at $10,800
Eves. Mr. Massey 4-5405.

$3500 DOWN 3 BEDRMS, H-W HTG
Very substantial stucco bung, offering lots of space for family living. Large LR, separate DR, elec kit with nook and utility area off. 3 good bedrms and 4-pce bath. Full bsmt with dr-in garage and HW htg. Lovely garden in fruits and vegetables. Close to all conveniences. Full price $12,600
Eves. W. C. Massey 4-5405.

40-ACRE FARM, ALL ARABLE land, on 4½-mile circle. Older-style 8-rm stucco home in spotless condition. Half cash on full price, $30,000. George Jessup, 2-2101; res. 2-1667. Harry Foster Ltd.

3 BEDRMS, FULL BASEMENT, IN Fairfield. Nice LR and DR. Separate garage. On nice lot on quiet street. Exceptional value at $6,500. Terms to be arranged. Jack Clements, 2-7514, 4-5457. Hollick Realty Ltd.

OAK BAY NORTH
3 bedrooms and one in basement, close to school, bus and stores. Insulated, stucco and wired for range. $10,500 with good terms available. Bayne & Toder Agencies, 2-1121, eves., H. Brawn, 3-6263.

RANDALL'S LTD.

FAIRFIELD Convenient, Like New
Splendid stucco bungalow, 1,400 sq ft of beautifully appointed living space. 20-ft living room, 15-ft dining room, thru hall, oak floors, 2 large bedrooms, Pembroke bathroom. Extra-large cabinet electric kitchen. Full basement extra plumbing fixtures, fireplace, oil heat. Separate garage. On lovely landscaped lot. Full price only $13,900 with very good terms.
Eves. Mr. Sudbury, 9-1906, Mr. Davis, 4-8614

DUPLEX $1500 Down
Five rooms down, two 3-room suites up. Close in. Upper suites furnished. All rent, clean. Taxes $70. Price $6800

OAKLANDS Nice Bungalow $2000 Down
Vacant. Lovely home, nicely landscaped. Large cabinet kitchen, bright living room, fireplace, Pembroke bath, two bedrooms, plus two rooms in basement. Oil heat. Small garden. Really good buy at $9500

FAIRFIELD NEW — VACANT
$2,500 down buys two-tone stucco, oil heating, cabinet electric kitchen, living room, dining area, through hall, two bedrooms, Pembroke bath, utility room with tubs. All new, move in. Price $10,550
On above ads, Mr. Davis, eves 4-8614. Mr. Sudbury, eves 9-1906

CITY Low Down Payment
Attractive, four-room bungalow, through hall, full basement, furnace, separate garage. Older-type home, in first-class condition. Close to school. Full price only $6850

DUPLEX $1000 DOWN JAMES BAY—NEAR PARK AND BUILDINGS
Splendid evenue duplex, separate entrances. Upper suite 4 rooms and bath $55. Lower suite 5 rooms and bath $75. Tenants pay light and heat. Full price only $7950 with good terms.
On above two call Mr. Caton, eves 9-4415

GEORGE RANDALL LIMITED
1300 Douglas Street Phone 4-8109

GONZALES
Here is a large, brand new 2-bedrm home on thru hall plan, spacious LR and DR, step-saver cab kit, oak floors thruout, and auto oil heat. Down payt $2,500, at a reduced price of $10,550
H. D. Johnstone, 5-3236

FAIRFIELD
Drive by this conveniently located 5-rm bung with separate light HK rm in full high bsmt. This comfortable home situated at 1620 Ross St. must be sold and the owner will consider any down payt at the price of $7850
H. D. Johnstone, 5-3236

HIGH QUADRA
OWNER TRANSFERRED. Here is your chance to obtain an immaculate 5-rm bung situated on a large, well-tended corner property at an unbeatable price. Down payt $2,500 or close offer at the asking price of only $10,500 Immediate possession.
H. D. Johnstone, 5-3236

FAIRFIELD Near Sea and Park
Near stores, transp and sea we offer this fine stucco home featuring 6 large rms all on one floor, comprising 3 large BR, 4-pce bathroom, 22 ft LR, family-sized DR, cab kit with eating space and utility off. There is a hot-water heating plant in full daylight basement. Submit your down payt on the full price of $12,800
C. E. Pullan, 5-3236

FAIRFIELD New N.H.A.
Full Price $13,860
Down Payt Approx $3,200
Another well-built and stylish 3-bedrm NHA home with many extras, located in a grand area of top quality new homes and by all services.
In special cases ADDITIONAL FINANCING can be obtained to make a LOWER DOWN PAYMENT.
C. E. Pullan, 5-3236 day or night

DAVID R. McADAMS
719 View Street Phone 5-3236

DALBY & CO.
Real Estate and Insurance
1010 Blanshard - 3-6241

LANSDOWNE
Well-constructed attractive six-room ranch-type bungalow. Has extensive view and beautiful landscaped grounds. Amongst all new homes, close to transportation, schools and stores. Consisting of through hall, large living room, dinette, electric kitchen, 3 bedrooms, 4-piece bathroom, oak floors. Full basement with extra rooms. Drive-in garage and automatic oil heat. Will accept old-type home as part payment. Full sale price is $14,900
Mr. Kemp, 3-6241; Eves. 5-2597

CLOSE IN
$9500 — See this family home of eight rooms in Fairfield. Living room, dining room, 3 bedrooms down and 2 bedrooms up, 4-piece bathroom. Full cement basement. $2,000 down. Easy terms.

ACREAGE FOR SALE
$8000—1½ acres and 5-room home on a main highway. Oil heat and 2 large chicken houses. Terms.
Mr. Lloyd or Mrs. Griffiths, 3-6241. Eves. 3-2153.

NEAR JUBILEE
Stucco bung, 5 lge rms, bsmt with extra rm and toilet. Garage. Lge lot. Lots of fruit trees, greenhouse. Excl lsg. Terms $10,500
Mr Edwards, Eves Sid 68H
R. A. HUMBER, LTD
620 View St. 2-9161

HIGH QUADRA—1,600 SQ. FT. OF modern home features 18x15 recreation room on main floor, double garage big enough to take trucks. Lots of natural seclusion. Full price $15,950. George Jessup, 2-2101; res. 2-1667. Harry Foster Ltd.

3 BEDRMS, HDWD FLOORS throughout, full basement, auto oil heat. Dr-in garage. LR with FP. Elec kit done in knotty pine. Nice lot below Mt. Tolmie. $3,500 down. $12,600. Doug Bowen, 2-7514, 7-2502. Hollick Realty Ltd.

$1,500 DOWN ON A COSY, ATtractive 2-bedroom stucco bungalow on ½ acre. $8,300 full price. 30 Vickery, 9-2563.

TOWN & COUNTRY HOMES LTD.
1923 Quadra St.
Phone 2-7276
Member Victoria Real Estate Board

$1450 DOWN
First come first served for this one. One and a half years old, five-room stucco, on nice, wide, level lot with extra basement room. Oil perimeter heat, hardwood floors. Close to school, bus, stores. $1,450 down and assume present mortgages of approximately $9,500. YOUR OPPORTUNITY!
Phil Simpson, 2-7276 or 5-5542

OAK BAY HIGH LANSDOWNE
1,433 sq ft, 6-room bungalow, will be completed shortly. Oak floors throughout, large living room and dining room, large kitchen with utility room on main floor, three good-sized bedrooms, oil perimeter heating, 4-pce Pembroke bathroom with vanity, fully insulated, full basement. Full price $17,850
Contact Harold Ware, Eves., 2-1461

ATTENTION OUT-OF-TOWN HOME BUYERS!
Here are two homes in the medium priced range you should see. They are high and dry—two-mile circle, on bus line, close to essential services
1. Five rooms, stucco, spacey living and dining room, two bedrooms, cosy cabinet kitchen with nook with street view. Luxury vanity bathroom. Full basement with small room. Separate garage. Asking Price $11,250 Good value and terms, too.
2. Five rooms modern, just over 10 years and young for its age. This lovely two-bedroom home has extra plumbing in nice basement suite, toilet, shower and kitchen facilities. Could be a splendid two family home for five or six persons. Property has developed garden, some nice trees and greenhouses, if you want "extra revenue" hobby. Oil-O-Matic heating. Asking $14,700 Good terms or less for cash. "Note—Above two homes are in A-1 condition." Phone 2-7276, ask for Mr. Forrest, Eves. 2-0274.

EXCELLENT INVESTMENT
Neat, Clean attractive, four-room bungalow, high sheltered location. A-1 rental spot or ideal for retired or Navy couple. $2,500 down, balance as rent. Price $5350
Mr. Ludlow, 2-7276, eves. 3-8101.

NHA! NHA! $2500 DOWN 3 BEDROOMS
FIVE-ROOM stucco, about four years old, two-mile circle, through hall plan L-shaped living-dining room, two bedrooms, Pembroke bathroom, smart electric kitchen, full basement with furnace and THIRD BEDROOM. $6,000 N.H.A. 5¼% mortgage at $62 a month including taxes. PRICE $10,600 (balance $33 a mo.) Ken Sturgeon, 2-7276 or 7-1580.

WINDOW DISPLAY
Choose Your Home From 45 Pictures

SAANICH REALTY
3943-C Quadra 9-1195

MUST BE SOLD
Immaculate 2-bedrm bung, large living room and kitchen, fireplace, oak floors. Full bsmt with hot air furnace. Fenced corner lot. Asking $10,500 Reasonable offer considered.
Mr. Ditchburn 9-1195, eves. 2-0334

Illness forces the sale of this very compact 2-bedrm bung at 3541 Saanich Rd. Yours for only $5800
Drive by and then call Mr. Ditchburn 9-1195, eves. 2-0334.

$2000 DOWN
Very fine modern 2-bedrm bung on Douglas Highway, 4 lge rms, fireplace in cosy liv rm. Full bsmt, hot air furnace. Dl garage, large lot. Full price $8750
Mr. Collins 9-1195, eves. 2-2883.

HAULTAIN DISTRICT
Splendid family home, 6 rooms on 2 flrs. Full bsmt, hot air heat. Large fenced lot, garage, fruit in abundance. Handy to bus, stores and hospital. Only $7800 Good terms.
Mr. Collins 9-1195, eves. 2-2883

A. BERNARD & CO LTD.
629 Fort Street 4-9335

OWNER TRANSFERRED
A very good stucco bungalow. Full basement, hot-air heating. Located on half acre in View Royal. Large LR with FP, bright large kit and utility room, two bedrooms and bath. Dr-in garage. Low taxes. A real comfortable home at $8750
Call Mr. Francis, 4-9335; eves. 9-4810.

HIGH FAIRFIELD NEW — COMPACT
See this DESIRABLE STUCCO BUNGALOW in convenient location. FIVE nice rooms and UTILITY room. Fireplace, oak floors, OIL furnace. Moderate sized lot. NO STEPS. $2,500 down will handle. Price $10,550
Mrs. McLean, 4-9335, Eves. 4-6867

CLOSE TO FOUL BAY ROAD DE LUXE RANCHER
Executive transferred offers this opportunity to buy this spacious 5-room home of over 1,400 sq. ft. The whole house is decorated in off-tone shades. The living room and dining room is "L" style with extra large fireplace. Many walls for placement of good furniture. There are 2 twin-size bedrooms, large kitchen with many cupboards. Full basement, automatic oil heat. Grounds are lovely. This home is 9 years old and will sell quickly. Reduced price with $4,100 down $13,900
Contact I. V. Saunders, 4-8054 days, 4-9458 Sundays and eves. Northwestern Securities of Victoria Ltd.

OPEN HOUSE SUNDAY 2-5
7 rooms, TV room, wall-to-wall, contemporary, 1,350 sq. ft. Cadboro Bay, 3896 Rowley Rd. Owner, 7-3479. Price $15,500 or nearest offer.

FOR HOMES IN COLWOOD, Langford see Grant & Jenkins, your local agents. 8-1739, Langford.

151 COUNTRY HOMES and PROPERTIES

LONG BEACH, WEST COAST V.I.
Five only choice beachfront lots. 100x250 deep, on this famous beach of hard white sand with close view of Pacific Ocean surf. Easy access, with power and phone obtainable. Highway to this area through in 1958.
PRICE $2500 EACH cash or terms
Owner can be contacted at 2872 Murray Dr. during week of Sept. 21-28. Phone 2-3494, or Victoria Press Box 1526. John T. Moraes.

SOOKE
2-bedroom cottage situated on an acre of park-like ground, close to river. This is a bargain at $2950
Other 2 and 3-bedroom homes in Sooke and district from $4,500 up. Cleared building lots from $650.
W. CONDER
Sooke, B.C. Phone 86M any time

SEA VIEW, SECLUSION, SIX rooms. Price $11,500. Terms. Phone C. J. Harrington, Heisterman & Co., days 3-4161, evenings 3-5846.

153 WANTED TO BUY—HOUSES

"SMALL HOUSES NEEDED"
If you have a small two-bedroom house you wish to sell, please call me now as I have 10 clients looking desparately for property. Mrs. Roberts, Northwestern Securities of Victoria Ltd., 4-8054 or 2-1988.

EDMONTON FAMILY
Urgently require 3 or 4-bedroom home; also small bungalow for their parents. Phone Roy E. Hills, 5-3435; res., 3-6918.
P. R. BROWN & SONS LTD.

URGENT!! !
LANSDOWN SLOPE AND WILLOWS AREA. 2 CLIENTS WANT A 3-BDRM AND BSMT BUNGALOW, $15,000 TO $20,000. IMMEDIATE INSPECTION. CALL NOW!!
D. E. WILKINSON, 4-8124, EVES. 2-9761
Pemberton Holmes Ltd.
1002 Government St.

2 PRAIRIE COUPLES
Arrived in Victoria, are looking for a 2 and 3-bedroom home with or without basement. Call now, yours may be what they want. Jack Middleton, 2-2157 any time. Western Homes Ltd.

GOING TO SELL?
When you list your property for sale with us you can be assured that you have employed a well equipped, experienced and reputable firm that will give your property the personal attention that is needed in promoting a quick sale.
RITHET CONSOLIDATED LTD.
706 FORT ST. 3-4231

URGENT
WE NEED GOOD HOMES IMMEDIATELY
ANY PRICE RANGE, $9,000 TO $12,000 PREFERRED
FOR IMMEDIATE INSPECTION CALL WALTER AMOS, RES. 4-6606
ALFRED CARMICHAEL & CO. LTD.
1239 BROAD ST. 4-7341

I Need Listings Badly
For expert, fast, courteous service
Please Call
Harold Gaunt 5-3435; eves. 3-3648
P. R. BROWN & SONS LTD.
1112 Broad Street

URGENT
Genuine client coming to Victoria next week. $3,000 to pay down on a 2-bedroom bungalow, preferably with basement, in a close-in location. Up to $10,000. Please call George Chan at 4-8054 res 2-9416. Northwestern Securities of Victoria Ltd.

WANTED
Low down payment homes. Good monthly payments assured. Genuine clients waiting. If you want to sell quickly, call Chuck Mallett at 2-2157 anytime. Western Homes Ltd.

WANTED URGENT
4-bedroomed house in Oak Bay or Fairfield. Must have large living room and dining room and full basement. Oil-O-Matic not a necessity. Call Len Ledoux, 4-8054, res 3-9852. Northwestern Securities of Victoria Ltd.

Are You Being Deported To Vancouver?
Modern Vancouver 6-roomed bungalow in exchange for one in Victoria. Alex Page, 4-8054 or 3-1594. Northwestern Securities of Victoria Ltd., 631 Yates St.

HALIFAX CLIENT
Wants good-size 3-bedroom home in Oak Bay up to $20,000. Please call Mrs. Johnston, 4-8054 or 2-5655. Northwestern Securities of Victoria Ltd.

SELLING?
CAN YOU GIVE POSSESSION BY OCT. 1st?
$5,000 down payment—$100 month. Require 3 bedrooms, spacious rooms, not bungalow row—good district. Please phone Mr. Betts, 4-9318; 3-2998. C. N. Montague Co.

HOME REQUIRED
BY NOV. 15th
Dean Heights
Estevan area
High Fairfield
Four thousand down payment, modern with or without basement. Two bedrooms, small garden. Mr. Betts, 4-9318, 3-2998. C. N. Montague Co. Ltd.

PROPERTY WANTED
Old house on lakefront, Langford, Glen, Prospect or Elk Lakes. I have 3 clients for cottages in James Bay area. Also 2-bedroom house a few blocks from Veterans' Hospital. Please call George Dickason, eves. 3-0449. King Realty.

WE HAVE SOLD OUR SMALL BUNgalow. Giving possession soon. Will purchase immediately, home with two or three bedrooms. Considering values now, $5,000, $6,000, $7,000. Owners, what have you? Please phone immediately. 4-0673.

MOUNT VIEW DISTRICT PREferred—3 bedrooms, large living room, dining area, lots of cabinets in kitchen, with dining area. Full cement basement. To $14,000. Mrs. Adams, Hicks Realty Ltd., 2-5104 anytime.

RESPONSIBLE DUTCH FAMILY urgently needs 3-bedroom home, $500 down, $60 monthly. Phone 4-9878. Any location considered.

WOULD LIKE DUPLEX OR 6-room house, Fairfield district. Reasonable down payment. No agents please. 2-3796.

WANTED FOR CASH, SMALL home, oil heat. East of the city preferred. 5-4663.

PRIVATE PARTY WANTS UP-and-down duplex in good area. $2,000 down. No agents. 4-3996.

WANTED — 2 OR 3-BEDROOM house with no down payment. 5-2356.

WANTED—2 LOTS TO A FEW acres, with living accommodation, $1,500 down. Phone 8-1163.

154 PROPERTY FOR SALE

COLWOOD
2½ acres, mostly virgin timber, 4-room bungalow, LR 12x16, 2 BR, large kitchen, separate garage, 4 lots could be sub-divided. Price $7,350, $2,500 down payment. Call Watson Clark, phone 5-3435, res. 2-0171. P. R. Brown & Sons, 1112 Broad St. Phone 5-3435.

TWO NICE BUILDING LOTS. Glanford Ave. Fruit trees and garden. Cash offers. 9-3653.

154 PROPERTY FOR SALE

MALA-HEIGHTS SUBDIVISION
OPPORTUNITY OF A LIFETIME ON A PRIVATE ROAD RIGHT ABOVE THE MALAHAT HIGHWAY. MAGNIFICENT VIEW OF GULF ISLANDS AND MOUNT BAKER
Residential Lots, Appr. 150 ft. x 250 ft.
5 times the size of ordinary city lots Land in its natural beauty, lots of evergreens. No smoke, soot, smog, dirt or dust. Lots of water on property. Light and phone available. Half hour drive to Victoria. 20 minutes to Duncan. See our sign on main highway 2 miles below the summit.
Contact David B. Keir, Notary Public, Mill Bay, phone Cobble Hill 103-Y-1
In Duncan: Mr Evans, H. W. Dickie & Co., phone Duncan 188
For information in Victoria call Mr. Dennis Ashby of J. H. Whittome & Co., 2-4255.

"HOMESITE"
Two wonderful lots with southern exposure, sea and mountain view AND at a price you can afford. Terms if desired. "GET A LOT WHILE YOU'RE YOUNG." Dial Don Harvey, Northwestern Securities of Victoria Ltd., 4-8054 res. 2-1165.

SEA VIEW
LARGE LOTS
4 at $1,450
3 at $1,600
3 at $1,650
N.H.A. APPROVED
$250 deposit will hold lot of your choice.
For details contact Bel Shragge, eves 2-8802. King Realty, 2-2131

SEA VIEW LOT
Suit executive or professional man. Unsurpassed view. Oak Bay. Nearly ½ acre, some oak trees. $4,500. Phone Ted Kergin, 2-8117, eves. 4-1582. Newstead Realty Ltd., 766 Fort St.

QUEENSWOOD, 2.95 ACRES. Beautiful building site. $3,150. Call Mr. Blenkinsop, F. N. Cabeldu Ltd. 3-7174.

ROYAL OAK LOTS—HARDER SUBdivision, $800 and $900. Pat Bay Highway, 133x170, $1,500. Ferrie specialist, Mr. Nicholson, 9-4750. specialist, Mr. Nicholson, 4-94750. Harry Foster Real Estate, 2-2101.

DOUGLAS VALLEY SUBDIVISION, Douglas and Kenneth Streets. 14 choice building lots. Island Investment Co., Ltd., 774 Fort Street, 4-7146 days; 4-6171 or 9-2611 eves.

VIEW LOT, GONZALES HILL. APproximately one-half acre, partly landscaped. Offers invited. Heisterman & Company, 1121 Blanshard Street, 3-4161.

GORDON HEAD
Large sea-view lots. Sumner Pl., for sale by owner. 91'x136' approx. From $1,695. Phone 5-1598.

SHAWNIGAN LAKE, FOR SALE large lot, 1 acre, approximately 70' waterfrontage. For particulars phone 9-2083.

WEILER AVE., SIDNEY, ½-ACRE lots. Light, water and paved road. 3-min. walk to beach. Phone 2-9853.

CLEAN LOT IN FAIRFIELD DIStrict. Conveniently located (next to 361 Arnold Ave.). $1,300 or offer. Apply above address.

APPROXIMATELY ½ ACRE, TREED property on Santa Clara Ave. Panoramic view of Elk Lake. 9-4487.

CLEARED LOT, 70'x106', CORNER of Judah and Glanford. Please phone owner, 3-4790.

VERY GOOD INVESTMENT — 2 cleared level lots, corner of Hawthorne. Apply 1112 Cook, 3-3786.

BUILDING LOTS FOR SALE ON new subdivision Low down payment. Phone 5-3620.

NORTH SAANICH PROPERTIES
Gordon Hulme Ltd. Sidney 120

OAK BAY VIEW LOT. ASKING $3,000, offers, owner moving. 2-8280.

NICE LOT, GLANFORD AVE. $50 cash, $20 per month. Phone 9-3653.

BUILDING LOT FOR SALE — Knotty Pine subdivision. 9-5313.

154 PROPERTY FOR SALE

LOTS
University Gardens $1,000
Fairfield $1,500
Esquimalt, apt. zoned $1,200
Superior St., apt. zoned $1,750
E. J. Butler, 2-2157; Home 5-4103
WESTERN HOMES LTD.

SALT SPRING ISLAND WATERFRONT
3-room house with ½ acre near Fulford, $500 down handles. Full price only $3,000.
or
5 acres beautiful secluded parklike land nicely wooded and with some clearing and a glimpse of the sea. Located in Gordon Head. Price for cash $8,000.
Exclusive Listing.
Eves. Mr. Munro, 9-4966
Fraser Biscoe
750 Pandora Ave., Victoria, B.C.
3-9843 3-9413

SEA VIEW
BRENTWOOD
N.H.A. APPROVED
$900 to $1,200
$200 down will hold lot of your choice.
Bel Shragge, eves. 2-8802
King Realty, 2-2131

155 PROPERTY WANTED

WANTED FOR CASH—1 OR 2 ACRES waterfront within 15-mile limit of Victoria, on city water. Principals only. Write J. Sparrow, 3955 Highland Blvd, North Vancouver, B.C.

RUSH! CLIENT WANTS CHEAP lot up to $300 in unorganized district, immediately. Call Roy Harris, 7-2064. J. H. Whittome & Co.

WANTED—2 LOTS TO A FEW acres, with living accommodation. $1,500 down. Phone 8-1163.

156 ACREAGE FOR SALE and WANTED

V.L.A.
4 V.L.A.-approved lots—cleared, fertile farmland of 1.6 acres each, to be subdivided in a very desirable location on Majestic Drive, close to AshRoad, priced at $2,500 each. Call George Cahn, 2-9416. Northwestern Securities of Victoria Ltd., 4-8054.

WANTED — SMALL ACREAGE with house, any condition, within 6 miles. Western view. 4-3141 or 4-6166.

COLWOOD LOTS, ACREAGE. Sooke, stream, lake, $100 acre, up. Cash, terms. 8-2635.

158 FARMS FOR SALE and WANTED

HOLLY FARM
Located in the Brentwood District on Saanich Peninsula only 12 miles from Victoria. The property consists of 14½ acres, with 10 acres in holly nicely in production with lots of young trees coming into production in the next 3 to 5 years. Soil is mostly level, well drained, mostly covered with sawdust mulch. Complete irrigation system, tractor, and full equipment and nursery stock included. Main residence is tastefully set among lawns, shade trees and shrubs and commands a view of the famous Brentwood Bay. There are three bedrooms and den, large living room with fireplace, family size dining room and full basement with automatic oil furnace. There is in addition a good modern 4-room cottage for hired help, two packing sheds, and storage barn. Live in sunny Brentwood and clip the money off the trees. Price, with terms arranged $50,000
M.L. No. 3915
Eves., Mr. Munro, 9-4966
FRASER BISCOE
750 Pandora Ave., Victoria, B.C.
3-9843 Customer Parking 3-9413

"PEAT BOTTOM"
Have you dreamed of owning a lush bit of farmland as a hedge against inflation and the uncertain future? There are 9½ acres of the blackest peat bottom land in the sunny south end of Vancouver Island for sale. No buildings but good building site. Low price per acre. For details dial Don Harvey, 2-1165 or 4-8054.

158 FARMS FOR SALE and WANTED

75-Acre Dairy Farm 2 Houses—Superb Location
Choice, high-class property. Wonderful location on paved highway. 7-room bungalow, also 4-room bungalow. Barn with stanchions for 44 head, 2-unit milker, new dairy building with Cabinet cooler. 2 tractors, baler and all necessary equipment. Estimated value at $12,000. Splendid herd of 25 cows and heifers. Revenue $850 per month, could easily be increased to $1,200 per month. One of the best farms on the Island. Full price $38,000 Can be purchased with low down payment. Call M. A. Campbell, 4-9335.
A. BERNARD & CO. LTD.
629 Fort St.
Weekends call Cobble Hill 49-Y2

9 ACRES Family Security ONLY $1500 DOWN SOOKE AREA
Small farm in nice setting, large orchard, various fruits, berry patch, garden and meadow; also treed slope with natural creek through property. Solid semi-bung, modern LR, coved ceiling nice kitchen, bathroom, 2 bedrms down; FC bsmt, dr-in garage. On city water, light, phone and paved road. Barn for 4 cattle, 2 chicken houses for 300 birds. Full price $8700
Call Mr. Houston, 5-3435; res 4-7587. P. R. Brown & Sons Limited, 1112 Broad Street.

40 ACRES
Cleared land well located, near schools, highway, racetrack. Ideal for horses. Three-bedroom home, outbuildings, orchard, irrigation pond. This is an excellent buy. Terms available.
PRICE $25,000
GORDON HULME LTD.
Sidney, Phone 120 Res., 297R

THIS FARM OF 10 ACRES, ALL cleared additional acreage may be had. Nice bungalow, living room, fireplace, 2 bedrooms (stairway to a third) cabinet kitchen, nook, 3-piece bath, furnace, basement, double garage, new barn for 20 head, turkey, chicken and sheep shed. Nicely landscaped. Owner would consider a small home in city as part payment or sell on terms. $13,650. Harry Saville, Johnston & Co. Ltd., 5-2471 or 2-0379.

DAIRY FARM FOR SALE OR rent. 38 acres, 9-room house, 4 bedrooms, living room, dining room, bathroom, kitchen, basement, greenhouse, chicken house, cow barn houses 19 cows, big hay barn (keeps 70 tons of hay), fruit trees, milk room. Fenced in. $15,000. 8-1614.

IT PAYS
TO SHOP THE CLASSIFIED WAY.
ever your home needs, fill it by reading the classified ads.

SEALED TENDERS addressed to the undersigned and endorsed "TENDER FOR CONSTRUCTION OF PONTOON TYPE FLOAT, SOOKE, B.C." will be received in the office of DISTRICT ENGINEER until 11 A.M. on October 2, 1957.

Plans and specification and forms of tender can be obtained at the office of DISTRICT ENGINEER, DEPT. PUBLIC WORKS, 1110 WEST GEORGIA, VANCOUVER.

The lowest or any tender not necessarily accepted.

D. A. MUIR,
Office Manager.
Department of Public Works, Canada, Room 708, 1110 West Georgia Street, Vancouver 5, B.C.

B.C. FOREST SERVICE
NOTICE OF LICENSED SCALERS EXAMINATION

Examination for Scalers licence under the provisions of Section 66 of the "Forest Act" will be held by the Forest Service, Marine Building, Vancouver, B.C., on Thursday and Friday, October 3rd and 4th, 1957.

Candidates must report not later than 8.00 a.m., October 3rd to Room 222, Marine Building, equipped with caulked boots, work clothes, pencils, pens and lunch and be prepared to take written exam or practical test. Those in possession of B.C. Log Scale rules should bring them.

Examination fee is $5.00. (Applicants who have tried the examination previously will be required to bring their receipt for the $5.00 fee.)

Application forms in duplicate on Form F.S. 87-A must be correctly filled out and submitted before the examination.

Application forms and further information may be obtained from the Superintendent of Scaling, Room 222, Marine Building, Vancouver.

CANADIAN NATIONAL RAILWAYS
WESTERN REGION

Sealed tenders will be received at the office of the Chief Engineer, Winnipeg, Manitoba, until two o'clock, Central Standard Time, in the afternoon of Tuesday, October 1, 1957, for the labour only of constructing two concrete piers and two concrete abutments at Mile 64.4 Cowichan Subdivision, near Camscott, British Columbia, on Vancouver Island.

Plans, specifications and form of contract may be seen and form of tender obtained from the offices of the District Engineer at Vancouver and Division Engineer at Victoria.

Tenders will not be considered unless made on form supplied by the Railway and accompanied by an accepted cheque drawn on a chartered bank in Canada, in favour of Canadian National Railways, equal to five per cent of the total amount of the tender.

No bid bonds will be accepted with tenders for this work.

The lowest or any tender not necessarily accepted.

J. R. McMILLAN,
Vice-President.
Winnipeg, Manitoba.

VICTORIA UNIVERSITY EXTENSION ASSOCIATION
VICTORIA COLLEGE AUDITORIUM
8:15 P.M.

SEPT. 23—Dr. Gordon M. Shrum, "SCIENCE IN OUR TIME."
OCT. 7—Professor R. P. Dore, "JAPAN SINCE THE WAR."
OCT. 28—Professor John Willis, "LAW AND JUSTICE."
NOV. 18—Dr. K. D. Naegele, "SOME PROMISING LINES OF RESEARCH IN SOCIOLOGY."
DEC. 9—Dr. Ian McTaggart Cowan, "CANADA'S WESTERN ARCTIC."
JAN. 6—Professor A. C. Cooke, "GHANA."
JAN. 20—Dr. J. W. Patterson, "TRENDS IN MEDICAL EDUCATION."
FEB. 10—Professor A. C. Emery, "BRITISH ART."
MAR. 3—Dr. H. E. Ronimois, "RECENT CHANGES IN SOVIET POLICY."
MAR. 24—Professor F. Lasserre, "THE URBAN ENVIRONMENT, CONTRAST BETWEEN TWO WORLDS."
APR. 14—Professor S. Read, "ART AND LITERATURE IN THE EIGHTEENTH CENTURY."

Membership fee for complete series, $1.00
Tickets at the Public Library or from the Secretary
All interested members of the General Public may attend this series
Information from Mrs. E. E. Livesey, 52 Sylvan Lane, Phone 4-1234

There's No Place Like Home when YOU install . . .

RELIANCE ALUMINUM WINDOWS
with the Exclusive *'Satin Etch' Finish*

DEAL DIRECT WITH THE MANUFACTURER!

- Choice of "Casement" or "Horizontal Sliding" types.
- Built for lifetime "trouble-free" service.
- Custom-made by B.C. craftsmen.
- Highly competitive in price . . . Write today for full details.

WILLIAMS & WILLIAMS
(WESTERN) LIMITED
950 S.W. Marine Dr., VANCOUVER 14, B.C. KErrisdale 8181

$30,000.00 IN CASH PRIZES

Look for your LUCKY COUPON in the CKWX tabloid being delivered to your home this week.

All the news about CKWX programmes and personalities!

Radio British Columbia **CKWX** *Vancouver*
1130 *on your dial*

SHORT NOTICE
AUCTION SALE

WILF LUND

Instructed by MR. F. W. FRANCIS we will sell on the premises

THE VALUABLE
JEWELRY STORE FIXTURES
OF
F. W. FRANCIS LTD.
1210 DOUGLAS ST.
TUESDAY — 2 P.M.

FEATURING:
FOUR 8' SHOWCASES — HORSESHOE CASE, 8'x5'
APPROX. 80' OF ILLUMINATED WALL SHOWCASES
(Eight Sections With Mirrored Backs)
FOUNTAIN PEN CASE — 7½'x3½' FRAMED MIRROR
DOUBLE AND SINGLE WALL SHOWCASES
"NATIONAL" ELECT. CASH REGISTER (9 KEYS—6 TOTALS)

Also Two Electric Wall Clocks, Mahogany Finished Island 6'11"x3'3", Adj. Magnifying Mirror, Horseshoe Counter, Watchmaking Desks, Stamping Machine, Fluorescent lights, Spotlights, etc.

ON VIEW: Monday, 9.00 a.m. to 5.30 p.m.
Tuesday, 9.00 to Sale Time.

PRELIMINARY NOTICE
RESTAURANT AUCTION
Instructed by the Landlord and the Mortgagee we will sell on the premises—
THE CONTENTS OF
"THE KOPPER KETTLE"
728 FORT ST.
Thursday — 2:00 P.M.
PREVIEW
WEDNESDAY—10.00 a.m. to 5.00 p.m.
THURSDAY—10.00 a.m. to Sale Time
Watch Papers for Further Particulars

Courtesy and Service Always
LUNDS AUCTIONEERS & APPRAISERS
PHONE **5-5422**
926 FORT ST.

Sunday School Waste of Time, Says U.K. Vicar

IVER, England (CP) — The vicar of St. Peter's Anglican Church in this Buckinghamshire village has told 60 children not to come to his Sunday school because he thinks it is a waste of time.

The vicar, Rev. David Welander, says: "Sunday schools are out of date. The children just loathe being all dressed up and sent off for a dreary afternoon session that seems like the school they attend during the week."

Instead of Sunday school, he is going to let the children take over the church for 45 minutes each Sunday. They will pick the hymns and prayers themselves, have turns at taking collections and standing at the front of the church to address the other children.

HONESTY PAYS —$970 WORTH

NEW YORK (UP) — A keen eye, honesty and patience paid off to the tune of $970 Thursday for an 11-year-old girl.

On June 13, while waiting for a playmate in a school yard, Maureen Lyons spotted some money protruding from an envelope in a garbage can. She turned it over to the police.

No one claimed the money during the 90-day waiting period. So Thursday, police adhered to the principle of finders-keepers and turned the money over to the blonde-blue-eyed girl.

Returns to Empress Motors Sales Staff

WILF FLACK

Empress Motors wish to announce that Wilf Flack has returned to his position on the new car sales staff. Wilf invites all of his friends and customers to call in at Empress, Fort at Quadra, and see the outstanding new Buick, Pontiac and Vauxhall automobiles. He will be pleased to discuss any model, and take you for a demonstration drive. ***

Wage Boost Parley Starts in Timmins

TIMMINS, Ont. (CP)—Negotiations started Friday between the United Steelworkers of America (CLC), and the Hollinger Consolidated Gold Mines Limited. The union, led by area representative Leo A. Behie, is demanding a 40-hour week, higher wages, improved medical services and a pension plan.

EATON'S *presents*

High Fashion Eye-Fashions in our Modern Optical Department

Come in and see just how lovely you can look in glasses chosen specially for your face . . . They'll improve your appearance, and your sight! Use a convenient EATON crelit plan.

EATON'S—Optical Department, Fourth Floor, Phone 2-7141

at EATON'S

Save on this hi-fi duet by MAX FACTOR

BUY THIS → GET THIS FREE →

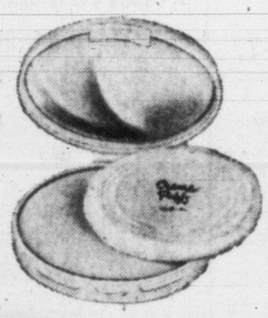

CREME-PUFF MAKE-UP

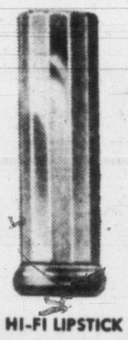

HI-FI LIPSTICK

Max Factor's exciting Creme-Puff Make-Up and Hi-Fi Lipstick. You'll love the way their colour-tones compare, their smooth, glowing look and the way they stay put. You'll find them a new experience in beauty. Both for **1.75**

EATON'S—Cosmetics, Main Floor, Phone 2-7141

EATON'S Special Offer

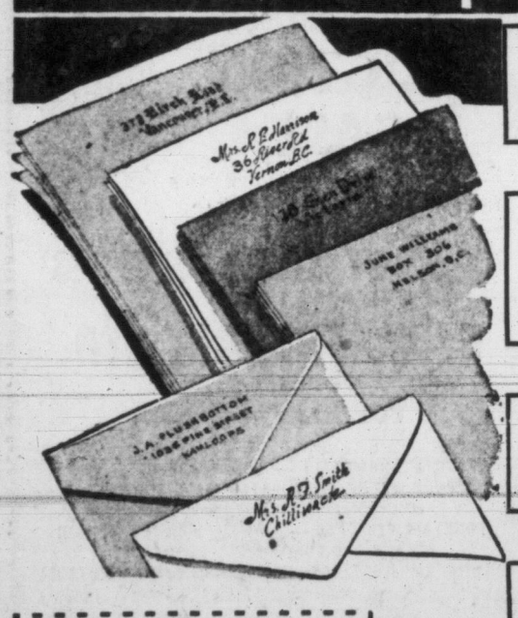

TYPE No. 1—FASHION LIGHT
439 Lawlor Boulevard
Vancouver, B.C.

TYPE No. 2—OLD ENGLISH
Mrs. Frederick Thompson
3928 Oakley Crescent
North Rosedale

TYPE No. 3—BLOCK
ALEX G. MAGEE
677 LAWRENCE AVENUE WEST
RIVERSIDE

TYPE No. 4—PARK AVENUE
Mrs. Harold MacLellan
439 Sumach Street
Sullivan Station

Mail Order Coupon

Please send me the following:

Number of sheets, single _____

Double _____ Envelopes _____

Colour of paper _____

Colour of printing _____

Style number of printing required _____

Name (please print) _____

_____

Street Address _____

City or Town _____

With name and address _____

Address only _____

Charge No. _____ D.A. No. _____

Cheque enclosed _____ Send C.O.D. _____

Please add 5% S.S. and M.A. Tax to the amount of your order

EATON'S—Stationery, Main Floor

Very personally yours, this handsome stationery, and very specially priced as well! Choose the paper colour, the ink colour you wish in any of the four styles of printing shown above.

Paper: creamy white, canary yellow, grey or blue.

Ink: blue, brown or black.

This Special Offer good only from September 23rd to September 28th.

200 single or 100 double sheets with 75 envelopes printed with your name and address, or address only.

EATON Special Price **2.49**

EATON'S—Stationery, Main Floor, Phone 2-7141

EATON'S presents

Fine Furnishings

distinctive groupings for gracious living

High style in decorating can be many things . . . achieved in many different ways . . . from period to modern, and from dramatic to (carefully) casual. Here at EATON'S you'll find a handsome collection of furnishings on display in a wide variety to fit your style preferences and your purse . . . In the grouping shown . . . the timeless elegance of traditional pieces, masterfully crafted, beautifully finished, to make your home the utmost in regal comfort and splendor.

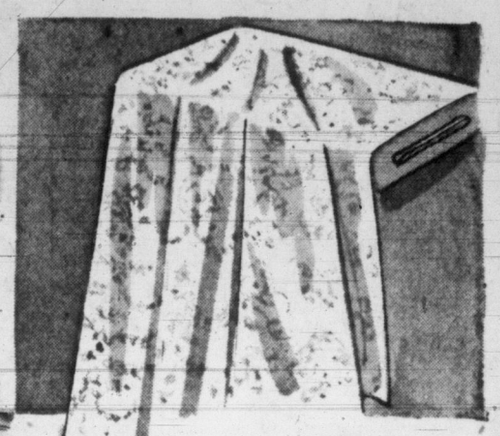

the drapes

. . . of regal, imported Italian damask, beautifully woven in a manner to add distinctive elegance to your home. Choice of patterns in rose beige, aqua, green, wine, rose, grey, gold-colour, beige and silver-grey. Yard 7.50 to 11.95

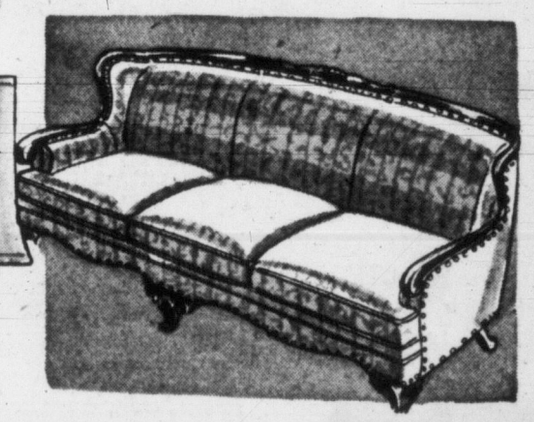

the chesterfield

. . . new low-scaled styling by Coombe in the traditional manner. There's regal elegance in the beautiful Rocketelle tapestry covering, the frame is polished and gleaming mahogany showwood.

Chesterfield and one chair (shown below) **595.00**

the picture

. . . an original canvas by Dutch painter Peter Cox. Quiet colours and peaceful landscape add charm to room decor. Frame is carved and moulded. Antique ivory finish. **75.00**

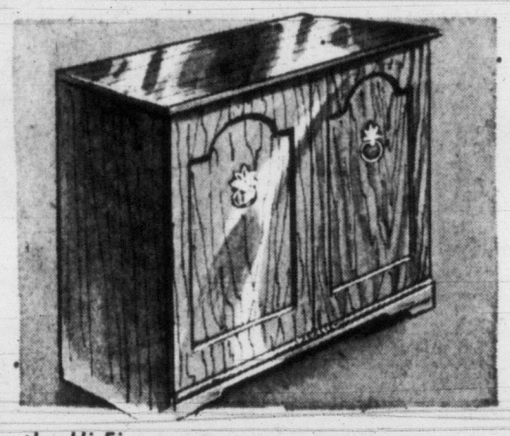

the Hi-Fi

. . . by Viking—truly an instrument of distinction, combining traditional styling with unexcelled hi-fi performance. Available in gleaming mahogany or lustrous walnut finish.

Walnut finish, **EATON Price,** each **379.00**

Mahogany finish, **EATON Price,** each **389.00**

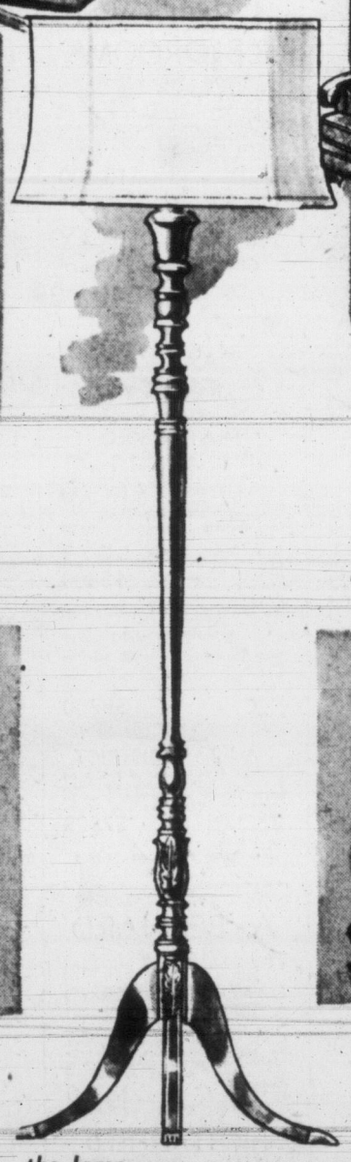

the lamp

. . . modern tri-light in traditional style. This one of hand-rubbed, hand carved mahogany polished to a beautiful lustre, ornamental metal feet. Shade (extra) is silk (celanese shantung) by Haddon Hall.

Lamp, **EATON Price 69.95**
Shade, **EATON Price 7.95**

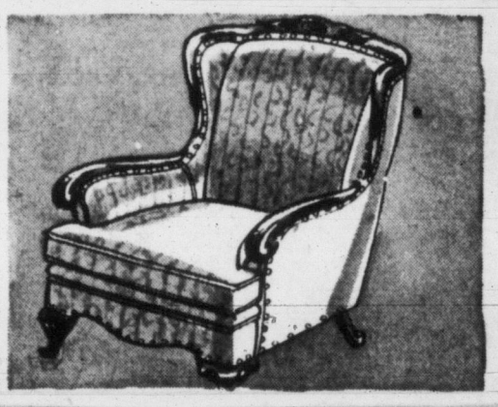

the chair

. . . in the same traditional styling and covering as the chesterfield. Both feature all wood and web construction; will add charm and distinction to every room setting.

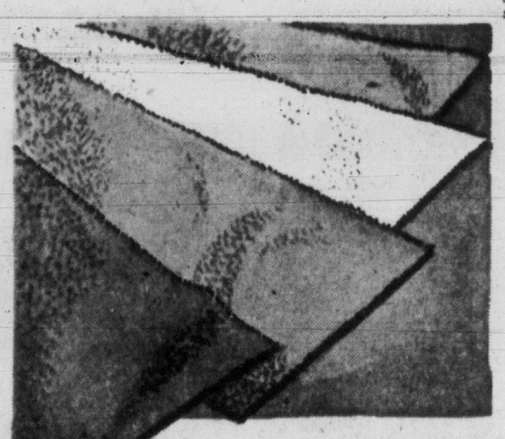

the floor covering

. . . the dramatic beauty of Broadloom by Haddon Hall. Luxurious, deep, all-wool plush pile for wall-to-wall treatment or room-sized rugs. Lime, rose, cocoa and aqua.
EATON Price, sq. yd. **16.95**

See the outstanding collection of

Ancestral Damasks by Sanderson

Only at EATON'S can you see and choose these exquisite ancestral damask fabrics . . . these are authentic reproductions of hand-woven damasks which have hung in the ancestral homes and castles of Britain. Choose now, while the collection is complete.
Yard **35.00** to **50.00**

EATON'S Store Hours: 9 a.m. to 5:30 p.m.
Wednesdays: 9 a.m. to 12 Noon
Fridays: 9 a.m. to 9 p.m.
Phone 2-7141

T. EATON Co CANADA

ROTO MAGAZINE COLOR 14¢

WEEKEND EDITION

104 PAGES 14¢

Victoria Daily Times

WEATHER: SUNNY; Details on Page 5

THE HOME PAPER PHONE 2-3131

VOL. 124, No. 222 — VICTORIA, B.C., SATURDAY, SEPTEMBER 21, 1957—104 PAGES — PRICE: 10 CENTS SATURDAY, 15 CENTS

B.C. GIFT TO QUEEN READY FOR PAINTING

Carving is complete on B.C.'s centennial gift to Queen Elizabeth and 100-foot totem was moved from carving shed at Thunderbird Park ready for painting. Next job for chief carver Mungo Martin will be replica of pole, to be carved for City of Vancouver. Meanwhile Martin and associate carvers, his son David and Henry and Geoff Hunt, take brief holiday. (Times Photo.)

B.C. Power Body Welcomes Inquiry

Full Report For Premier Says Manager

General manager of the B.C. Power Commission, H. L. Briggs, said today if a public inquiry is wanted into Campbell River power development, he would welcome it.

"If, in the wisdom of the government . . . any further examination, such as through a public inquiry (is required), then the sooner it is undertaken and the more public it is made, the better," he said.

"Above all, this commission as a publicly-owned utility must have the confidence of the people of this province in its ability, its integrity and its complete devotion to them."

A full report on BCPC projects in the Campbell River area is being prepared for the government at request of Premier W. A. C. Bennentt, he said.

He added, that at the present time, there is no intention to increase power commission rates to the consumer.

FULL STATEMENT

In a prepared statement issued to the Times this morning, he pointed out the commission has operated independently of the government with regard to the Upper Campbell development, since it was authorized.

His full explanation of the project's progress follows a Times story Wednesday which outlined allegations of waste and inefficiency put forward by residents of that immediate area.

Here is the text of the statement:

"The people of the coastal areas of British Columbia should realize that a critical situation has prevailed, and still exists, in the supply of power to them. All available generating capacity of all suppliers is being used to its extreme capabilitity.

EARTH FILL DAM

"I wish to thank your newspaper for giving me the opportunity to make a statement concerning the allegations regarding our Upper Campbell development project. Here a power plant is being constructed behind a large earth fill dam. The water will be brought under the dam in a large tunnel built on solid rock. This tunnel must carry the entire flow of the Campbell River while the plant is under construction. The same tunnel will

Continued on Page 2

TIMES STORY TOO GENTLE

An inquiry into conditions at the B.C. Power Commission development at Upper Campbell Lake has been demanded by Campbell River village commission as a result of an article in the Victoria Daily Times.

Barnard Box, chairman, called a special meeting of the village commission to discuss the article, which concerned alleged bungling and inefficiency at the huge hydro power project.

"The article in the Times Wednesday was an understatement," Mr. Box said.

On Friday Premier Bennett said accounts of the trouble were "greatly exaggerated."

Mr. Box condemned a lack of safety devices at John Hart Dam that would warn of water outbreaks.

"One day we will find the operator floating face down in Discovery Passage," he said. Campbell River flows into Discovery Passage four miles downstream from the powerhouse.

CBC TO CARRY JOHN D. SPEECH

VANCOUVER (CP) — The CBC announced Friday night that Prime Minister Diefenbaker's speech at the United Nations General Assembly Monday night will be carried on the Trans-Canada network from 7:48 a.m. to 8:40 a.m. PDT.

DINAH BEFORE...

Before starting her nine-day Josephine Lowman weight-gaining diet, Times staffer Dinah Kerr looked like this. For the results, nine days later, see page 17.

Father Fears Abduction Of Girl, 11

Crippled Child Taken by Man In Vancouver

VANCOUVER (CP) — The fears of a father that his crippled 11-year-old daughter has been abducted were being investigated today by police.

"I hate to think what might have happened to her," said Terence Richards, father of Donna, the missing blonde, blue-eyed girl.

"She would have phoned if she was all right."

The child has worn an artifical limb since her right leg was amputated below the knee six years ago.

Donna's brother Larry, 16, said a 30-year-old man, known to his parents as "George," took Donna away in a car a few minutes before Mr. and Mrs. Richards returned home Friday.

He said "George" offered to drive Donna to the nearby home of a classmate, Shirley Ford, 11, where Donna was going to pick up an overcoat and some school books.

Shirley said Donna arrived, picked up her things and left about 7 p.m.

She has not been seen since.

Donna's father, a longshoreman, said today he knew "George" only slightly. The man had slept at the Richards' home one night when he was down and out and "we took pity on him."

The Richards' youngest child, Diana, 7, said the same man gave her a ride in his car earlier this week.

'MIKE' PEARSON SAYS:

Germany Key Europe Factor

By HON. LESTER B. PEARSON

(Copyright, 1957. All rights reserved.)

Among European leaders since Second World War there were three outstanding ones who, though heads of separate national governments, were all brought up as German speaking. It was the language—as I recall—which they used when they met and talked together at conferences. They were Robert Schumann of France, Alcide de Gasperi of Italy, and Konrad Adenauer of Germany.

Each of these statesmen believed—and proved his belief by deed—in the freedom of man against the dictates of a totalitarian state. Each was also sincerely devoted to the ideal of European unity and worked hard and long to advance it.

PEARSON

Perhaps the fact that they came from that part of Europe which is racially mixed and which has suffered so much from wars often waged in the name of nationalism, helped to convince them—as it should convince all right-thinking people—that nationalism was not enough. So, while loyally and patriotically serving their own countries, they were also good Europeans, with a vision that extended beyond national frontiers.

One of these three, Konrad Adenauer, whose political life antedates the Kaiser's war, has just had an overwhelming electoral triumph as the head of the Christian Democratic Party in the Federal German Republic. He is a towering figure on the European scene. In last week's election his age, nearly 82, was erased by the energy and vigor of the compaign he conducted. Charges that he was arrogant and dictatorial were neutralized by the German desire for strong and stable leadership at this stage in their post-war development.

That development has brought Free Germany surprising prosperity in he face of enormous reconstruction and refugee problems. It has brought them a parliamentary democracy which has been strong enough to hold totalitarian tendencies at bay.

The election showed that. It has brought them into the NATO association. It has not brought national unity. East Germany remains — and is likely to remain for some time —under the iron ocntrol of Moscow, exercised through a puppet regime of German Communists.

If anyone wishes to compare, with concrete evidence to support the comparison, the results of Communist and non-Communist rule on the life of people, he has only to visit Berlin where the two worlds are face to face; the

Continued on Page 2

NO REASON FOR SCARE SAYS HEALTH OFFICIAL

Even if there is Asian flu in British Columbia, there is no need for any public scare over it, a spokesman for the Provincial Health Department said today.

"The effects of Asian flu are usually milder than the two types of flu, Virus A and B," the spokesman said, "and the complications are fewer and milder.

"The main difference is that Asian flu spreads more quickly. But it usually lasts only a few days."

Fatality Rate Low In Asian Type Flu

By The Canadian Press

Outbreaks of influenza, apparently more widespread than is normal for this time of year, have hit many communities across Canada.

Indications are strong that much of it is Asian flu—a brand-new strain of influenza which turned up in the Far East within the last year and has spread, virtually unchecked, through many countries.

Fortunately, the experts say, there is relatively little stomach sickness accompanying the present outbreaks. They add that the Asian flu death rate, found in experience abroad, is light—about one in every 5,000 cases.

Asian flu is relatively mild but is capable of spreading at top speed wherever it appears. Since it is a new type of flu, the natural immunities which put a checkrein on other flu strains have not yet been built up.

VACCINE DEVELOPED

An Asian flu vaccine, believed effective as a preventive, has been developed and distribution in Canada will start next month. Some 600,000 doses are expected to be available up to the end of the year, with another 600,000 or more produced in the first three months of next year.

This will be used—as far as it can be stretched—to inoculate doctors, nurses and other persons essential to the smooth operation of community life.

Reports from abroad of cases where Asian flu has reached epidemic proportions indicate that between 10 and 15 per cent of the population can be affected. This could throw an inconvenient monkey wrench into the complex life of a Canadian town or city.

The ordinary citizen who catches flu—Asian or otherwise—will simply have to wait out the expected two or three days of fever, aches and other discomforts. For another two or three days he likely will feel weak. The best treatment is plenty of rest, a liquid diet and perhaps pills for his pains, headache and chest cold.

Some 15,000 doses from the first batch of Canadian vaccine are earmarked for the armed forces, especially Canadian NATO personnel in Europe.

B.C. is expected to receive between 20,000 and 30,000 shots primarily for health workers.

'SINGING' ALBERTA MP IN WEEKEND

An off-beat story on an Alberta cabinet minister who would rather give recitations, sing or play instruments than make political speeches is contained in The Times' Weekend Magazine today.

"Alberta's Singing Cabinet Minister" is the Hon. Alfred John Hooke, minister of municipal affairs and provincial secretary.

Another story "They Can Neck in Class" tells about Sweden's unorthodox co-educational school for juvenile delinquents.

Officer Spy Jailed

SHREVEPORT, La. (AP) —The U.S. 2nd Air Force today announced a life sentence against a captain for trying to sell atomic secrets to Russia.

Beck Denies Charges

MIAMI BEACH (UP)—Teamsters president Dave Beck turned down today an "invitation" to answer charges of corruptness in his union before the AFL-CIO executive council in New York. He said the accusations have "no basis whatsoever."

W. Bromwich In Crushing Soccer Win

See Scores Page 2

LONDON (Reuters) — West Bromwich Albion today crushed Manchester City 9-2 in the most lopsided First Division victory of the English soccer season.

Manchester City, a team with ideas, used its new double centre-half plan in which two centres are utilized for defence.

West Bromwich ran riot against this strategy in the second half, scoring six times with Frank Griffin hitting the net three times.

The resounding victory took Albion to fourth place in the First Division—three points behind first-place Nottingham Forest.

Forest, newly-promoted from the Second Division, continued its remarkable run by winning 4-1 at Portsmouth. This enabled Forest to retain its two-point lead over league champion Manchester United. Manchester hit winning form again after two successive defeats in beating Arsenal 4-2.

Crisis in France Averted by New Algerian Bill

PARIS (AP) — The elder statesmen of France today came up with a last-minute compromise on the Algerian self-rule bill and averted an almost certain government crisis.

They finally reached agreement after nearly 13 hours of talks, which began Friday.

A cabinet meeting under the president was called for this afternoon so the government can approve the new text.

Premier Bourges-Maunoury told reporters: "Some modifications have been made in the original bill as well as some improvements which, in my opinion, do not change its essence."

OPPOSE RACE VIOLENCE, IKE ASKS LITTLE ROCK

NEWPORT, R.I. (UP)—President Eisenhower called on the people of Little Rock today to oppose "any violence by extremists" in the integration of Central High School there.

The White House said there was no "direct evidence" that violence might occur when Negro students are admitted to the school Monday morning. But press secretary James C. Hagerty told reporters there were "obvious" reports of possible violence in the newspapers.

Victoria Physician Faces Drug Charge

A Victoria physician appeared in city police court today on a charge of furnishing drugs for other than medicinal purposes.

Dr. John Archibald Macdonnell, 32, 1345 Victoria Avenue, was remanded to Tuesday without plea.

He was charged early today by Cpl. D. G. Rogers, Victoria RCMP.

The charge states that Dr. Macdonnell furnished a drug commonly known as Demerol to a young woman, unknown to him and not under his professional treatment, at a Chinatown restaurant.

The case was adjourned by Magistrate Henry C. Hall so that the drug can be analyzed and a Crown prosecutor may be appointed from Ottawa.

Counsel for the doctor is J. N. McHlree, who said today that his client had been committed to Royal Jubilee Hospital for observation.

Bail of $2,500 was set by Magistrate Hall.

Index to Inside Pages

	Page
Nurses Keep 24-Hour Vigil Over Boy	2
Governor Faubus Yields, Denies Defeat	3
RCAF Repulses Army in Mock NATO Battle	3

Ask The Times	17	Finance	11	Silenus	5
Bridge	24	Hutchison	4	Sports	12, 13, 14
Classified	24	Island Digest	15	Step With Style	20
Churches	18	London Letter	5	Things To See	7
Comics	8	Penny Saver	20	Women	19, 20, 21
Entertainment	7	Roberts	17	Horoscope	29
Etiquette	20	Radio	25		

Gas Line Blast Fire Lights Winnipeg Sky

WINNIPEG (CP) — The Trans-Canada natural gas pipe line exploded for the second time in a week today about 12 miles south of Winnipeg.

There were no injuries and no damage to buildings when the roaring blast occurred. The flash was visible in the city as flames shot an estimated 400 feet in the air.

Firemen were called from St. Vital but their equipment could not reach the scene. Flames burned themselves out.

The blast left a crater 30 by 60 feet in area and seven feet deep. Testing of the line is underway in preparation for delivery of gas to Winnipeg. An explosion earlier this week near Bagot, Man., 22 miles west of Portage la Prairie, also left a large crater.

No one was injured in that case, either.

M' Uncle Zeke's eyesight ain't as good's it used t' be. Th' way he's bin readin' it, he thought it wuz a dame causin' all thet trouble at Buttle Lake.

* * *

All I've got out o' all this flu epidemic so far is a pain in th' neck.

* * *

Wonder if Little Rock'll be famous fer Faubus' last stand.

PAPER CARRIER HELD VITAL CLUE

Hollowed-Out Coin Hiding Film Led to Nabbing Ace Russian Spy

NEW YORK (AP)—A hollowed-out nickel crammed with micro-film and collected by a youngster on his paper route aided in leading the government to Rudolf Abel, accused Soviet master spy.

James Bozart, 18, said a woman gave him the nickel and other change four years ago as payment for delivery of the now-defunct Brooklyn Eagle.

Bozart said he later accidentally dropped the hollowed-out coin and it fell apart, disclosing a piece of microfilm about one-half inch square. He said he took the film which contained numbers to police. They notified the FBI.

Bozart said he never learned whether the woman was connected with the spy ring or herself received the nickel in change.

Abel, 55, reputedly a colonel in Soviet intelligence, operated a photography studio in Brooklyn. He was seized June 21 by immigration agents.

A Brooklyn federal grand jury indicted Abel on Aug. 7 on charges of conspiracy to transmit national defence secrets to Russia.

A trial date is scheduled to be set next Thursday.

Bozart is among 68 government witnesses.

. . . POWER COMMISSION

Continued from Page 1

supply the turbines when these are placed in operation.

"The Government of British Columbia has not participated in the many decisions taken from time to time regarding this project, apart from the initial authorization of it. All decisions have been recommended by commission management and, after due deliberation, endorsed by the commission for execution.

"The firm of H. G. Acres and Company (who among their other jobs were doing the giant Bersimis project for Hydro Quebec) was appointed as the commission's consulting engineers, to design, prepare plans and specifications, and to superintend construction of the project.

"After proper tendering procedures, the general contract was let to the lowest tenderer, Dawson, Wade and Macco, for the construction of the dam, tunnel and power house, on fixed prices per pound of material, per cubic yard of earth or concrete, etcetera.

Labor Dispute Delay

"After several months of work came the tunnel and rock workers jurisdictional dispute, when picket lines closed down this and other projects for weeks. Resumption of work was extremely slow.

"On December 9, 1956, the torrential rains which flooded hundreds of Victoria homes, sent the upper rivers and creeks far above their banks, and heavy wind tore Elk River Timber Company log booms on Upper Campbell Lake loose from their moorings. These logs charged into our protective booms, and broke three, one after the other, and with the surging flood of water breached a temporary rock fill weir, pushed aside the piling for a permanent trestle bridge being built, took out another construction trestle bridge completely, and delivered the runaway logs into Lower Campbell Lake. Loss of these trestles caused further delays.

"The slow progress of the job necessitated a critical reexamination of its status with the general contractor January 10, 1957. Among other things he cited the foregoing difficulties. He countered by a speed-up offer to increase his working force substantially, to bring in many additional earth-moving machines, these in order to get the dam above the safe minimum height before May-June floods. The extra effort for a limited time was to be at cost plus.

Full Year Wait Possible

"We had three choices: (a) to face the total loss of the earth fill by the spring floods, which was unthinkable; (b) to leave the river channel clear to pass the spring floods, which were needed and intended to fill the bottom of the reservoir, and would not again be available for another year. This course would delay the entire project for a full year, yet the power from this plant was vital to the industries and people of Vancouver Island. Course (c) to jump in fast, and at substantial extra cost, get the dam up to a safe height before the spring floods.

"Our decision was a determined speedup. The speedup work (not the other general contract items) was ordered on the basis of cost plus 12½% to cover overheads, administration and profit. This was to apply only to the urgent portion of the work and to the period from January 11 to May 25.

"The general contractor jumped in with a great quantity of extra equipment, and walked the dam rapidly upward to reach the minimum safe height. On May 7, notice was delivered to the contractor to cut off all speedup work within one week.

"The irony of the next situation is obvious. While the general contractor was exceeding our hopes in raising the dam, due in part to the continuing fine weather, this same fine weather meant that little or no snow was falling on the Upper Campbell watershed. The winter ended with only 40% of normal snow cover in this area. The dam was up, but no important spring melt was available to fill it. We faced the possibility of a long dry summer before the fall rains commenced.

"On April 23, it became possible and arrangements were made with alacrity to buy surplus energy from the Bonneville Power Administration to supply our electrical loads, so that our limited water storage would be conserved. Later, when Bonneville surplus terminated, we were fortunate to obtain some further power from the California - Oregon Power Company. These purchases were at costs distinctly less than our own production costs would be at our new oil-burning Georgia station, which was nearing production. These arrangements were subject to cancellation with or without notice.

To Be Permanent Liner

"At the Upper Campbell development, the new tunnel under the dam had been designed and built over an inside form of thin steel sheet bent in the shape of a giant tube 22 feet in diameter. This was to remain in place as a permanent tunnel liner. The liner was then surrounded with a strong circular heavily reinforced concrete pipe with a wall thickness ranging from a minimum of 48 inches to a maximum of 84 inches.

"After the tunnel had been used for about two weeks to carry the flow of the river, on June 21 a section of the inner lining tore loose from vibration, and folded across the tunnel. The weight of the water behind was so great as to accordion about 300 feet of this lining. The heavily reinforced concrete tunnel was not impaired.

"The folded steel liner was cut out with torches. Two "Y" connections to the tunnel were blocked off smooth to reduce turbulence. A long steel nozzle section, 13 feet in diameter, was fitted into the discharge end of the tunnel to throttle (reduce) the flow of water put through this great spout.

"There is no known deterioration of the Upper Campbell dam, the Upper Campbell tunnel, the Ladore dam or the John Hart dam. Any rumor of incipient failure of any of these dams is ridiculous.

"At the request of Premier W. A. C. Bennett, a full report on the above matters is in course of preparation, such as will enable the Government to take what action, if any, it deems fitting under the circumstances.

"There is no intention to raise light and power rates for the above or any other reason at the present time. What revisions may be necessary in the future depend upon the extent of the continued upward trend of all prices.

DEPUTY MINISTER of Trade and Industry, Thomas L. Sturgess, has been elected chairman of the 1958 provincial governments' trade and industrial council which has just ended a four-day meet here. Mr. Sturgess was appointed deputy in 1954 and has been 14 years with the department. Named vice chairman was John Bigelow, Nova Scotia's deputy minister of trade and industry.

O.C. SOCCER

LONDON (Reuters)—Results of soccer matches today in the United Kingdom:

ENGLISH LEAGUE
Division I
Birmingham 3, Preston 1.
Blackpool 1, Aston Villa 1.
Chelsea 6, Burnley 1.
Leeds 2, Bolton 1.
Leicester 2, Wolverhampton 3.
Luton Town 0, Everton 1.
Manchester Utd. 4, Arsenal 2.
Portsmouth 1, Notts Forest 4.
Sunderland 2, Newcastle 0.
Tottenham 4, Sheffield Wednesday 2.
West Brom 9, Manchester City 2.
Division II
Barnsley 1, Middlesbrough 1.
Blackburn Rovers 3, Derby County 1.
Bristol City 2, Doncaster 3.
Cardiff City 0, Charlton Athletic 3.
Grimsby 4, Huddersfield 1.
Ipswich 3, Bristol Rovers 3.
Liverpool 3, Leyton Orient 0.
Notts County 1, Lincoln 0.
Sheffield United 2, Swansea 2.
Stoke 4, Rotherham 1.
West Ham 3, Fulham 2.
Division III Southern
Bournemouth 1, Colchester 1.
Brighton 0, Norwich 1.
Coventry 2, Torquay 1.
Exeter 1, Port Vale 0.
Gillingham 1, Plymouth Argyle 0.
Millwall 3, Aldershot 3.
Queens Park Rangers 1, Newport 1.
Reading 1, Watford 1.
Shrewsbury 0, Crystal Palace 0.
Southend 3, Southampton 2.
Swindon 5, Northampton 1.
Walsall 0, Brentford 2.
Division III Northern
Accrington 3, York City 0.
Bradford City 3, Wrexham 1.
Bury 4, Barrow 1.
Chester 1, Southport 1.
Chesterfield 1, Carlisle 3.
Gateshead 0, Hartlepools 0.
Halifax 4, Oldham 0.
Hull City 1, Crewe Alex. 0.
Mansfield 4, Darlington 2.
Tranmere Rovers 5, Bradford 0.
Stockport 0, Rochdale 3.
Workington 3, Scunthorpe 2.
SCOTTISH LEAGUE
Division I
Aberdeen 3, Dundee 0.
Clyde 6, Partick Thistle 1.
Falkirk 1, Queen of South 1.
Hearts 3, Hibernian 1.
Kilmarnock 4, St. Mirren 2.
Motherwell 1, Airdrieonians 2.
Raith Rovers 0, East Fife 3.
Rangers 2, Celtic 3.
Third Lanark 1, Queen's Park 3.
Division II
Albion 1, Hamilton 1.
Alloa 1, Stenhousemuir 1.
Berwick 4, Stirling 3.
Dundee 2, St. Johnstone 1.
Dunfermline 5, Cowdenbeath 8.
Forfar 3, Arbroath 3.
Montrose 2, Brechin 3.
Morton 0, Dumbarton 0.
Stranraer 3, Ayr 2.
IRISH LEAGUE (City Cup)
Bangor 1, Linfield 13.
Cliftonville 2, Ards 2.
Derry City 3, Crusaders 1.
Distillery 2, Coleraine 0.
Glentoran 2, Glenavon 2.
Portadown 0, Ballymena 4.

Canada Firms Import U.S. Anti-Flu Drugs

TORONTO (CP)—Three Canadian drug firms plan to import United States-made vaccine against Asian flu, it was reported here today.

E. B. Shuttleworth Ltd., subsidiary of Pitman-Moore Company of Indianapolis, announced plans to import enough vaccine to immunize each of Canada's 17,000 doctors and one member of his staff. They said the first vaccine should be available Oct. 1 and order cards are being sent to doctors.

. . . PEARSON

Continued from Page 1

Communist "paradise" from the drabness and despair of which hundreds of Germans still flee each week; and the capitalist "hell" where people are free, prosperous and eager. We don't make nearly enough of this Berlin showcase against communism.

On the domestic issues of this German election it would be inappropriate to comment. They concerned the Germans, not outsiders. But it is surely permissable to express satisfaction over its international consequences. The policy of close co-operation with the West and especially with the free nations of Western Europe has been confirmed and strengthened. Germany has not faltered in its support for collective defence through NATO.

Russian wiles and Russian threats have been alike rebuffed. Germans, though as passionately concerned with unification as ever, have shown that Russian terms for such unification, Communist rule and Soviet domination, are unacceptable. They have declared, once again, that they are not willing to pay that price. On the other hand, they have accepted the fact that war is also too high a price to pay for unity; one which neither they, nor certainly their Western allies can even consider. There is—and should be—no misunderstanding on this score.

So Germany remains for the time being divided. The boundary between the Communist and non-Communist world runs right through a depressing illustration of the new type of division in the world which cuts across political, geographic and economic lines.

I remember a conversation I once had with Nikita Krushchev, the Soviet leader. I tried to convince him that Germany, armed and in NATO, was far less of a threat to Russia than Germany free-wheeling on its own in the middle of Europe; playing off the west against the east and vice-versa; organizing its own defences in its own way without any of the international restraints that membership in such a defensive collective organization as NATO imposes.

Khrushchev Not Impressed

Krushchev was not convinced; not even impressed. He claimed that Russia—which had suffered so grieviously at German hands—had become so strong that it did not fear an isolated Germany, especially, he added, now that the Germans had themselves experienced defeat, devastation and destruction. But a Germany in NATO as the agent—as he called it—of U.S. aggressive policies against the Soviet, was something else and Moscow would never cease to try to break up that kind of arrangement.

In the recent German elections, the Russians actively intervened in every possible way to defeat Adenauer as a step to the achievement of this primary objective; the break up of NATO or, at the least, the detachment of Germany from it as the strongest obstacle to Russian Communist domination of Western Europe.

This is why last Monday's news from Bonn was received with such satisfaction across the Rhine, across the Channel, and across the Atlantic.

But the situation is not without anxiety; no German situation ever is.

If the Russians adopt a more flexible line about unification, permitting free choice in the East in return for a united Germany that would be neutral, the feeling of Germany for NATO and the West might change.

Finally, if and when Adenauer goes, is there likely to be a successor strong and wise and popular enough to carry on his policy?

A vigorous but disunited Germany in a disunited Europe and a divided world will always be something to worry about.

Bennett to Ask Columbia Speed-Up

Premier Bennett is impatient over the delay in international negotiations concerning hydro-electric development of the Columbia River.

"We can do nothing until Ottawa and Washington resolve the problem of what the U.S. must pay for the downstream benefits," he said Friday.

The premier said he will ask for a speed-up in these negotiations when he goes to Ottawa later this year for the proposed federal-provincial conference.

"Whether the Columbia is on the agenda or not, I shall certainly take up this matter with the federal government."

The premier said provincial Conservative leader Deane Finlayson was "talking through his hat" when he accused the B.C. government of holding up development.

W. H. Wilson, Ex-School Principal, Dies

William H. Wilson, former principal of Sir James Douglas school, died in hospital Friday following a lengthy illness. He was 71.

The husband of Victoria alderman Mrs. Lily Wilson, 80 Howe Street, Mr. Wilson retired from teaching in 1951 after 40 years in schools on Vancouver Island.

He was principal of Sir James Douglas for 23 years.

Born in Arlesey, Bedfordshire, England, Mr. Wilson took his education at Westminster Training College for Teachers in London.

During the First World War, he served with the Third Machine Gun Battalion.

HERE IN 1913

He was a resident here since 1913.

Mr. Wilson was a member of St. Andrew's Lodge No. 49, AF and AM, and was president of the Victoria Musical Arts Society. He was also active in educational and Parent-Teacher activities.

He is survived by his widow, two daughters, Mrs. Kenneth Wardroper in Ottawa and Mrs. Lorne Coburn, North Vancouver; two sisters in England, and his mother-in-law, former Alderman Mrs. Margaret Christie of Victoria.

Funeral arrangements will be announced later by McCall Brothers.

HAITI JUNTA CLAMPS DOWN FOR ELECTION

PORT AU PRINCE, Haiti (AP) — Haiti's heated presidential and congressional election campaign ended Friday night as the ruling three-man military junta clamped a tight lid on all vote-getting activity.

The junta ordered a halt to campaigning to give the voters a 36-hour breather before going to the polls Sunday to elect a president, 21 senators and 37 members of the chamber of deputies.

The military trio which has ruled this politically strife-torn republic since June also announced it will take control of all interior telegraph and other communication systems to prevent their use in stirring up possible disorder.

Holds Briggs-Stratton Service Certificate

George Alexander

Victoria Service Centre and Lawnmower Hospital, 623 Cormorant, is pleased to announce a greatly improved "one stop power mower shop."

Operated by George Alexander, holder of Briggs-Stratton Service Certificate, the shop is well known for its sharpening service on both regular and power mowers.

However, due to the continued increase in power mower sales in Victoria, it has become necessary to enlarge our stock, equipment and Briggs-Stratton parts. Additional space enables us to give speedier, more efficient service on repairs of TWO and FOUR cycle engines.

Factory trained mechanics are at your service, at Victoria Service Centre, to keep your mower in finest working order. For immediate attention, phone 3-5552 or call in at 623 Cormorant. ***

400 Delegates To Trustees' Convention

Four hundred delegates are expected to attend the biggest three-day convention in the history of the B.C. School Trustees Association opening at the Empress Hotel Monday.

The convention should also be the most important in the association's 53-year history with the Public School Act in the process of revision and the problems of teacher recruitment and education finance at their peaks.

On Monday and Tuesday, the trustees will start the day with "Early Bird" sessions when panels on school athletics and education of gifted children will be presented.

Keynote address will be delivered by Dr. M. E. LaZerte, dean of the college of education, University of Manitoba.

The advantages of "teacher aides" to relieve teachers of routine classroom work will be outlined by a group from Central Michigan College, headed by C. B. Park, director of special studies for the better ultilization of teacher competencies.

Another panel will discuss labor negotiations.

Mrs. Frank Ross, wife of B.C.'s lieutenant-governor, will entertain wives of delegates at an afternoon tea.

CAR SAVINGS!
Compare them anywhere
'56 MONARCH MARLIEU
Fully equipped Tudor Hard Top. Has Radio, Heater, White - Walls, Power Brakes, Automatic Transmission, Air Conditioner, Turn Signals, Tutone Paint, Grove Green and Black. Was $3,395. Now only
$3195
'53 VAUXHALL
A 4-Door Sedan in top condition. Has Air Conditioner, Dark Green Finish, and Low Mileage. Only
$950
Choose from many more. Victoria's greatest selection.
NATIONAL MOTORS 819 Yates 4-8174

FLY TO EUROPE
Space is now available on many flights in tourist and first class from Montreal and New York.
8-day itinerary tour from Victoria to Honolulu, leaves October 21. Fare $285.
Western Canada Travel Service
1006 DOUGLAS ST. 2-4712
Between McEwen's and McDowell's

HAWAII was meant for YOU!
BOOK with BLANEY'S NOW!
★ Very special Air Tour, Nov. 8-30 ..... $374
BLANEY'S TRAVEL SERVICE — 920 Douglas — 2-7254

Ss. LEILANI TO HONOLULU
LEAVE VICTORIA JAN. 18
This 29-day Honolulu Tour, conducted by Dodie Gubbels, will leave Victoria, where we board the Ss. Leilani for Honolulu. Stay at a nice hotel in Honolulu for 14 days and enjoy the sightseeing tours and many other events. We return to Victoria via Los Angeles. You can buy a ticket or a tour. See deck plan.
Western Canada Travel Service
1006 DOUGLAS ST. 2-4712
Between McEwen's and McDowell's

Fine Glassware for Entertaining
GENUINE Corn Flower by W. J. HUGHES
A complete set of candlewick tableware in the famous "CORN FLOWER" pattern is a possession to be cherished for generations. You can add to your set as you wish because "CORN FLOWER" candlewick is an open stock design.
Come in and see it today.
Goblet $1.50 Sherbet $1.50
Tumbler $1.50 Claret $1.35
Wine $1.00 Cocktail $1.00
Plates, 6" $1.50
Plates, 8" $2.00
LITTLE & TAYLOR
Registered Jewellers American Gem Society
1209 DOUGLAS ST. (Scollard Bldg.) PHONE 5-4431

TRAILWAYS
Luxury Express Bus
Daily from Seattle
To CALIFORNIA
Sacramento - San Francisco
Los Angeles - San Diego
Hostess - Meals - Washroom
Reserved Lounge Seats
Regular Service to South and East
Western Canada Travel Service
1006 DOUGLAS ST. 2-4712
Between McEwen's and McDowell's

McCALL BROS
The Floral Funeral Chapel
A background of proven dependability to exactly the service you would choose.
1400 Vancouver Street 5-4465

YOU CAN DEPEND ON
When kidneys fail to remove excess acids and wastes, backache, tired feeling, disturbed rest often follow. Dodd's Kidney Pills stimulate kidneys to normal duty. You feel better—sleep better, work better. Get Dodd's at any drug store. You can depend on Dodd's.
DODD'S KIDNEY PILLS
50

BOOK NOW FOR 1958
ALL STEAMSHIP LINES HAVE ANNOUNCED THEIR SAILINGS FOR NEXT YEAR—
GET YOUR APPLICATION IN FOR YOUR SUMMER TRIP TO EUROPE
A small deposit holds an assured reservation.
Let us help you plan a really enjoyable holiday next year. Call in and talk it over, many attractive tours in United Kingdom and on the Continent are available. The carefree way to travel—all inclusive and conducted.
CALL IN FOR BROCHURES
George Paulin (Ltd.) Travel Service
1006 GOV'T ST. 2-9168

VICTORIA COLLEGE
EVENING DIVISION
COURSES FOR COLLEGE AND UNIVERSITY CREDIT
Education 461, English 100, 101, English 200, English 427, World Geography 303.
COURSES OF SPECIAL INTEREST
Diploma Course in Sales Management, From Burns to Browning, Cruising With Safety, Writing Effective English, Prices, Protests and Prospects, An Outline of the History of the Western World, Voice Production and Control; Ward Management; British Columbiana; Retail Credit Fundamentals; Business Management; Great Issues in Education.
PRE-SCHOOL SUPERVISORS' CERTIFICATION COURSE
Methods in Pre-School Education.
COURSES LEADING TO AN ACCOUNTING DEGREE
Accounting I; Industrial Legislation; Accounting II.
For Information: Write or Phone
EVENING DIVISION, VICTORIA COLLEGE
Phone 2-9131
Register in Advance and Avoid Disappointment
"CONTINUOUS LEARNING"

GOING TO BRITAIN?
ON ARRIVAL, TRAVEL AS YOU PLEASE THROUGH BRITAIN AND IRELAND BY TRAIN
Get up to 1,000 miles of comfortable trips with money saving
THRIFT TOUR TICKETS
NOT ON SALE OVERSEAS
$20 SECOND CLASS
$30 FIRST CLASS
Tickets are valid for six months. Also good for berths and reservations, all Irish cross-channel and MacBrayne's Scottish steamer services. And you can get additional mileage at equivalent savings.
AND SAVE AGAIN WITH CIRCULAR TOUR TICKETS
10% off travel through BRITAIN and IRELAND
Before you leave, make sure of: Reservations on train and cross-channel services and attractive tours by rail/motor coach/ship.
SEE YOUR TRAVEL AGENT or RAILWAY TICKET OFFICE — THEY KNOW OUR SERVICES
BRITISH RAILWAYS
For literature, please write Dept. 29-DQ BRITISH RAILWAYS, 69 Yonge Street, Toronto, Ont.

now serving meal number 59,163...

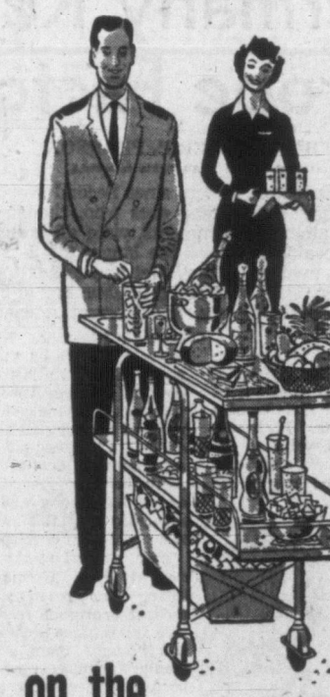

on the Pacific Northwest's First Polar Route to EUROPE
That's our record... nearly 60,000 wonderful meals tastefully served to more than 21,000 Canadian Pacific passengers!
This background of 3 years experience can make your Polar Flight to Europe more enjoyable. Plan to book reservations soon. See your Travel Agent for details on 15-day excursions, Family Plan savings and "extra cities" service.

Round Trip 15-day Tourist Excursion Fare*
$623.00
*departure from Vancouver, Canada.
Canadian Pacific AIRLINES
WINGS OF THE WORLD'S GREATEST TRAVEL SYSTEM

BEFORE THE JUDGE — By SILENUS

Burchill's Bomb

The reaction to Charles Burchill's modest proposals for the reform of the administration of justice must have surprised that amiable and retiring professor as much as the proposals roused the ire of the Attorney-General.

Mr. Bonner, a politician whose bland and affable exterior has hitherto managed to triumph over circumstances, revealed a sensitivity the existence of which this column never suspected before.

Professor Burchill has expressed concern over the dual role of the Attorney-General in a Provincial Government. As well as being the chief legal adviser to the Crown, he is a member of the Government, a political figure. There must be times, then, when an Attorney-General is faced with the nasty dilemma of having to decide between his duty as a law officer and his obligations as a politician.

SILENUS

This being so, says the Professor, an unscrupulous Attorney-General could bring the administration of justice into disrepute by failing to prosecute his political friends for their criminal offences.

There is a technical flaw in this argument. No prosecution need originate with the Attorney-General. While his consent is necessary in a few cases, such as certain perjuries, offences regarding obscene publications and so on, the duty of seeing that criminals are brought to book lies on every citizen.

But since most people prefer to live and let live, and the law as to malicious prosecution being there to curb excessive zeal, in practice the Attorney-General is the person who sets most prosecutions going.

After all, he has the police, the power and the immunity from civil process.

So that no hint of politics could interfere with the machinery of law, Professor Burchill advocates a system of federal prosecutors to enforce federal statutes, of which the Criminal Code is one. In other words, let the Department of Justice do it.

To this the Attorney-General has riposted. Such a system has its dangers, particularly if the Minister of Justice is of a political hue different to that of the Attorney-General. Mr. Bonner is evidently just as much aware of his difficulties as Professor Burchill is.

And indeed, if political considerations could influence an Attorney-General, they could just as easily influence a Minister of Justice.

Alas, the thing ends up, as do most reforms, on the shifty shoals of human nature. Somewhere down the line, someone has got to be trusted. It doesn't really much matter who: the days when Ottawa was a place of superior sanctity are no more; wherever you look, there are human beings. Eheu, fugaces!

Dr. Johnson spoke a profound truth when he said that all schemes for human betterment were at the very best laughable things.

LONDON LETTER — By WALLACE REYBURN

Piano Touch

LONDON — Stephen Potter, the English humorist who invented Gamesmanship and has since been making a nice income out of writing books about it and lecturing on it, has become a neighbor of ours and the other day I mentioned to him that I wanted to buy a piano.

Reyburn

"You want to buy a piano?" he said. "Nobody ever needs to BUY a piano."

"Oh?"

"Oh, no, no. Why don't you get one the way we got ours? All you need to do is advertise in the Personal column of the Times. This is how I worded the ad I put in:

"'Amateur pianist with light touch will gladly look after grand piano and treat it with loving care.'

"Loads of people want to avoid the expense of storing a piano. We got 12 replies and took our pick of the best one."

"BAD THING"

Reason I was after a piano was that daughter Robin's birthday is upcoming and she had hinted that that was what she wanted. So I've put a Potter-type ad in the Times. When it will actually appear in the paper I don't know because there is a long waiting list to get into that famous Personal column which features lovers' messages, religious texts, queries about long-lost relatives, messages between crooks in code, etc.

Then there will be the delay of waiting for replies, so it seems certain that when eventually I do get the piano it will be after her birthday.

This, from a child's point of view, is a bad thing because if a present doesn't arrive precisely on the day it isn't really a birthday present, is it?

As bad as a parent delivering a hinted-for present on the wrong day is for a parent not to pay full attention to your hinting and get the wrong thing. I remember this happening to me when I was a youngster.

I had long wanted a swivel chair for my desk. Probably through seeing tycoons in the movies at their office desks, it always struck me that to have a swivel chair gave a fellow a great sense of importance. So the hints went out but birthdays went by with no swivel chair appearing, mainly because their mechanism makes them expensive items.

CHAIR LET-DOWN

However, prior to one of my birthdays, my mother let me know that I was going to get my heart's desire. She had been able to get hold of one at an auction. Up with the larks I was that morning for the unveiling of my swivel chair—but no sooner had I sat in it than I was flooded with disappointment.

It wasn't really a swivel chair. It didn't revolve and tilt. It merely revolved. I remember the happy expectancy on my mother's face switch to a pained look as I told her bluntly that it wasn't what I wanted.

Probably because it reminds me how youngsters can hurt parents who go out of their way to please them, since then I've never owned a swivel chair, or wanted to.

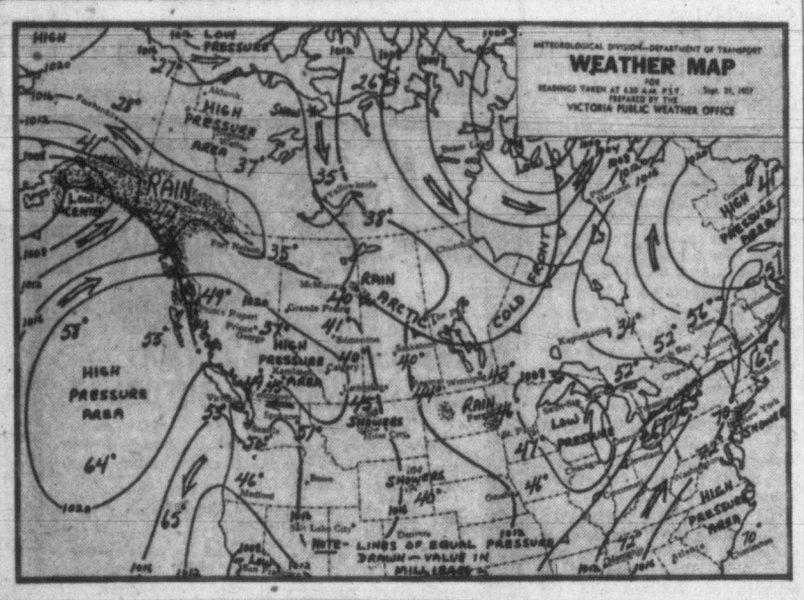

WEEKEND WEATHER PICTURE ACROSS CANADA

SYNOPSIS—The disturbance developing in the northern Gulf of Alaska is continuing to strengthen and to move slowly southeastward. This storm should bring increasing cloudiness to the north coast later today and Sunday, for fog patches in low areas in the early mornings. Little change in temperature. Light winds. Low tonight and high Sunday at Vancouver 45 and 70; Nanaimo 40 and 70.

West Coast: Fog patches along the shore during the early morning otherwise sunny today and Sunday. Little change in temperature. Light winds. Low tonight and high Sunday at Estevan Point 50 and 65.

CITY'S WEATHER RECORD

Sunshine, 1957	1,853.2 hrs.
Last year	1,946.3 hrs.
Precip. to date	14.41 ins.
Last year	12.18 ins.

DOMINION PUBLIC WEATHER OFFICE
9 A.M. FORECASTS
Valid until midnight Sunday

Victoria: Sunny today and Sunday. Little change in temperature. Light northerly winds. Low tonight and high Sunday 48 and 67.

Vancouver - Georgia Strait: Sunny today and Sunday except

TEMPERATURES

	Min.	Max.	Prcp.
YESTERDAY			
Victoria	51	65	--
ONE YEAR AGO			
Victoria	51	62	.19
ACROSS THE CONTINENT			
St. John's	53	66	trace
Halifax	59	69	.05
Ottawa	57	72	.68
Toronto	62	75	.13
Port Arthur	40	57	trace
Winnipeg	43	51	--
Regina	44	61	trace
Saskatoon	36	72	.05
Calgary	38	60	.02
Edmonton	41	62	--
Kamloops	42	76	--
Penticton	45	73	--
Vancouver	46	66	--
Kimberley	35	59	--
Prince Rupert	48	60	.01
Prince George	34	64	--
Fort St. John	44	66	.04
Whitehorse	44	49	.06
Seattle	47	70	--
Portland	45	75	--
Chicago	65	72	trace
San Francisco	54	81	--
Los Angeles	62	76	--
New York	69	79	.01

Sunrise, Sunset Sunday
(Pacific Standard Time)
Sunrise 6.00 Sunset 18.12

Sunrise, Sunset Monday
Sunrise 6.01 Sunset 18.10

TIDES AT VICTORIA
(Pacific Standard Time)

	Time H.M	Ht. Ft.	Time H.M	Ht. Ft.	Time H.M	Ht. Ft.	Time H.M	Ht. Ft.
	High Water				Low Water			
21			13 16	8.2	6.34	3.5	19.05	8.0
22	0.35	8.4	13 41	8.5	7.19	3.8	19.52	8.1
23	1.36	8.4	14.12	8.8	8.01	4.2	20 37	4.1
24	2.37	8.3	14.45	9.1	8.44	4.8	21.24	3.4
25	3.39	8.1	15.19	9.3	9.25	5.5	22.11	2.9
26	4.47	7.9	15.53	9.3	10.07	6.3	22.01	2.6
27	6.53	7.8	16 27	9.1	10.53	7.1	23.52	2.6
28	8.57	8.0	17.01	8.9	11.42	7.7		
29	10.11	8.2	17.32	8.6	0.47	2.9	12.40	8.0
30	11.18	8.3	17.45	8.3	1.46	3.1	14.22	8.0
Oct. 1			12.22	8.3	2.55	3.5		

TIDES AT FULFORD HARBOUR
(Pacific Standard Time)

	Time H.M	Ht. Ft.	Time H.M	Ht. Ft.	Time H.M	Ht. Ft.	Time H.M	Ht. Ft.
	High Water				Low Water			
21	1.31	9.9	15.25	10.9	8.13	3.9	21 08	6.7
22	2.47	10 1	15.54	11.0	9 03	4.3	21.50	5.6
23	3.56	10.3	16.23	11.1	9 52	4.9	22.34	4.6
24	5.01	10.6	16.53	11.2	10.39	5.6	23.16	3.8
25	6.04	10.8	17.22	11.2	11.28	6.5	23.59	3.1
26	7 06	10.9	17.55	11.0			12.18	7.3
27	8.10	10.9	18.30	10.8	0.46	2.8	13.13	8.0
28	9.16	10.8	19.08	10.4	1.34	2.8	14.18	8.6
29	10.27	10.8	19.54	9.9	2.26	3.0	15.36	8.9
30	11.38	10 8	20.53	9.5	3.32	3.5	17.10	8.8
Oct 1	12.42	10.8	22.16	9.0	4.28	4.0	18.38	8.4

'Versatiles' Entertain RCAF Base

RCAF personnel at Holberg, B.C., were entertained this week by "The Versatiles," directed by George Harrison, of Victoria, who produces the shows every four months.

Entertainers included Len Carlson, master of ceremonies; singer Verna Moore, dancer Darline Moore, saxophonist Lois Lawrence, dancer Jill Pennager, the "Venice Trio," consisting of Amletto Mazzocco, Gianni Gipolato and Rino Robei; cowboy singer Norman Bryce, and Andy Anderson and his orchestra.

The group travelled by plane, bus and crash boat to put on the evening's entertainment.

Unionists Warned To Shun Parties

BANFF, Alta. (CP) — Trade unionists of the non-Communist world have been advised to steer clear of any direct tie-in with political labor parties.

Charles Millard, former Canadian director of the United Steel Workers of America, and Claude Jodoin, president of the Canadian Labor Congress, offered this advice Friday at a labor seminar attended by 70 delegates from 30 countries.

Mr. Millard, now organization director of Free Trade Unions, urged unions to remain independent and flexible, always ready to withdraw support of any party which fails to expound labor policies.

He had warned the seminar earlier of the "danger of unions becoming too closely tied to political parties." Instead they should "stand off" and exert pressure and influence to get the legislation they want.

In an interview Friday he went even further. He suggested that perhaps it is time now for Canadian labor to stop automatically endorsing the CCF as its political arm.

"Changing times make for changing conditions," he said. "At this time I discount any need for endorsation of the CCF."

Echoing the same principle, Mr. Jodoin told a reporter he was "against supporting any political party, not only the CCF."

A parallel political organization could be formed alongside the CLC in which unionists interested in politics could work. But the CLC should concentrate on trade unionism.

U.K. PARTY EXCEPTED

Both leaders, however, made an exception of the Labor party in Britain, widely backed by the Trade Union Congress. They called the congress one of the most "mature" in the world.

The significant thing, Mr. Millard said in a speech before the seminar, is that the British labor movement is independent of the Labor party and not controlled by it. It supports the party only if the part promises to fulfill labor demands.

Ceremonial Landeau Drive For Queen

OTTAWA (CP)—Queen Elizabeth is to ride to the opening of Parliament Oct. 14 in a horse-drawn open landeau, weather permitting.

Present plans are for her and Prince Philip to drive through the autumn streets of the capital in Governor-General Massey's state carriage.

Accompanying the royal couple on the two-mile ceremonial drive from Government House, where the Queen and the Prince will stay while here Oct. 12-16, will be a 24-man mounted RCMP escort—members of the musical ride who spent the summer touring Britain.

The landeau, drawn by four horses, was brought back into service after years of idleness when Mr. Massey used it to attend special ceremonies on Parliament Hill June 2, 1953—the day of the Queen's coronation in London.

The following November he resumed the practice of riding to the hill in the landeau to open Parliament.

The classy carriage, its horses guided by two postilions, one on each of the lead horses' backs, was built in Melbourne, Australia, before the start of this century. Two brightly-clad footmen sit at the rear.

The drive will take the Queen and the Prince from the lovely grounds of Government House, in the eastern section of the capital near the Ottawa River, along Sussex Street beside the river, through Confederation Square and on to the Senate entrance of the Parliament Buildings.

Plans also are being completed for Elizabeth and Philip to ride in open limousines wherever they go in the capital, weather permitting. In case of rain or cold weather, a plastic-topped limousine is being provided.

FAMOUS HOSPITAL

The military hospital and soldiers' home, Hotel des Invalides in Paris, was established in 1670.

FIREMEN PAY TOLLS

VANCOUVER—Even the firemen will have to pay tolls on the Oak Street Bridge.

The Vancouver fire department is responsible for protection of the airport on Sea Island.

An alarm at the airport would be answered by three trucks and a chief's car. The round-trip toll would be $6.50.

CBC TO SPEND OVER $400,000 ON ROYAL VISIT

OTTAWA (BUP) — The Canadian Broadcasting Corporation has budgeted more than $400,000 for radio and television coverage of the royal visit to Canada and the U.S., it was learned Friday.

The sum is the largest ever budgeted by the CBC for a single event and is greater than the amount to be spent out of the federal treasury for the royal visit.

Shutter Views

By Drew Waterworth

If you are the sort of person who pines for "the good old days," let's consider a few of the niceties (?) you are missing. For example: The first exposure table for photographers was published in 1840 in America and promised bright new horizons for the lensman of that day.

According to the table, it was possible under certain conditions to take pictures with exposures of only five minutes. That's 300 seconds, friends; about the length of time it takes these days to fire a roll of film and trot 'em down to your favorite place for finishing. However, the five-minute exposure of those days was contingent on a number of prerequisites; weather which was "very brilliant and clear, wind steady from west or northwest." Pictures on cloudy days, even with a lower atmosphere "free from vapors," required a 20-minute exposure.

Come to think of it, JUST-RITE PHOTOS LTD. doesn't particularly miss the "good old days" although we must admit that modern portrait know-how which captures just a hint of old-fashioned warmth and naturalness, makes for pictures of enduring charm. For portraits of unusual and sparkling good taste, try JUST-RITE PHOTOS LTD., 716 Yates St., where you will find specialists — not photographic dabblers. Phone 4-1852.

Save by Mail

It's so simple! Just fill in the coupon below and mail with your first deposit. We'll send you by return mail your pass book—deposit slips—and cheque book with holder.

3¼% paid on Savings Accounts

Interest starts the day you open your account. And you'll be delighted with the way your savings grow at 3¼% interest per year—computed twice yearly. Send in your first deposit *now*.

727 Fort Street — National Trust Company Limited — S. J. Crawley, Manager

National Trust Company, 727 Fort St., Victoria

Enclosed is a deposit of $_____

Please open a Savings Account in my name and mail me my pass-book, etc.

Name ☐ Mr. ☐ Mrs. ☐ Miss _____

Address _____

City or Town _____ AS-87C

Dear Editor:

. . . the letters start. Then from all over the free world come such comments as these from readers of THE CHRISTIAN SCIENCE MONITOR, an international daily newspaper:

"The Monitor is must reading for straight-thinking people"

"I returned to school after a lapse of 18 years. I will get my degree from the college, but my education comes from the Monitor"

"The Monitor gives me ideas for my work"

"I truly enjoy its company."

You, too, will find the Monitor informative, with complete world news. You will discover a constructive viewpoint in every news story.

Use the coupon below for a special introductory subscription—3 months for only $3.

The Christian Science Monitor
One, Norway St., Boston 15, Mass., U.S.A.

Please send me an introductory subscription to The Christian Science Monitor—76 issues. I enclose $3.

(name)

(address)

(city) (zone) (province)

The Corporation of The District of Saanich

SAANICH MUNICIPAL LIST OF ELECTORS

Qualified persons, other than property-owners, wishing to have their names entered on the Saanich Municipal List of Electors for 1957-1958 must file the necessary declaration with the Municipal Clerk, Municipal Hall, Royal Oak, NOT LATER THAN 5:00 P.M., MONDAY, SEPTEMBER 30, 1957.

Attention is drawn to the change in classification of voters effected by the new "Municipal Act" which came into force on July 1st of this year. The new classes replacing Householders, Licence-Holders, and Spouses are as follows:

Resident Electors

British subjects of the full age of twenty-one years who are resident and have resided continuously for not less than six months within the municipality immediately prior to the submission of the declaration provided for, and whose names are not entered on the list as owner-electors.

Tenant-Electors

British subjects of the full age of twenty-one years who and corporations which are and have been continuously for not less than six months immediately prior to the submission of the declaration provided for tenants in occupation of real property within the municipality, and whose names or the names of which are not entered on the list as owner-electors or resident-electors.

CORPORATIONS are not automatically placed on this list and those qualifying as owners of property or as tenant-electors must also file a written authorization under the seal of the Corporation, naming some person of the full age of 21 years, who is a British subject, to be its agent to vote on behalf of such corporation.

No names, other than property-owners, will be carried forward from last year's list without a person making a new declaration in accordance with the foregoing.

For the convenience of the public, declaration forms may be obtained and completed free of charge at any of the following offices:

H. Leathby or L. Neelands — 612 View Street
E. E. Heath — 625 Yates Street
Municipal Hall — Royal Oak

"G. HAYWARD"
Municipal Clerk

$30,000.00 IN CASH PRIZES

Look for your LUCKY COUPON in the CKWX tabloid being delivered to your home this week

All the news about CKWX programmes and personalities!

Radio British Columbia CKWX Vancouver 1130 on your dial

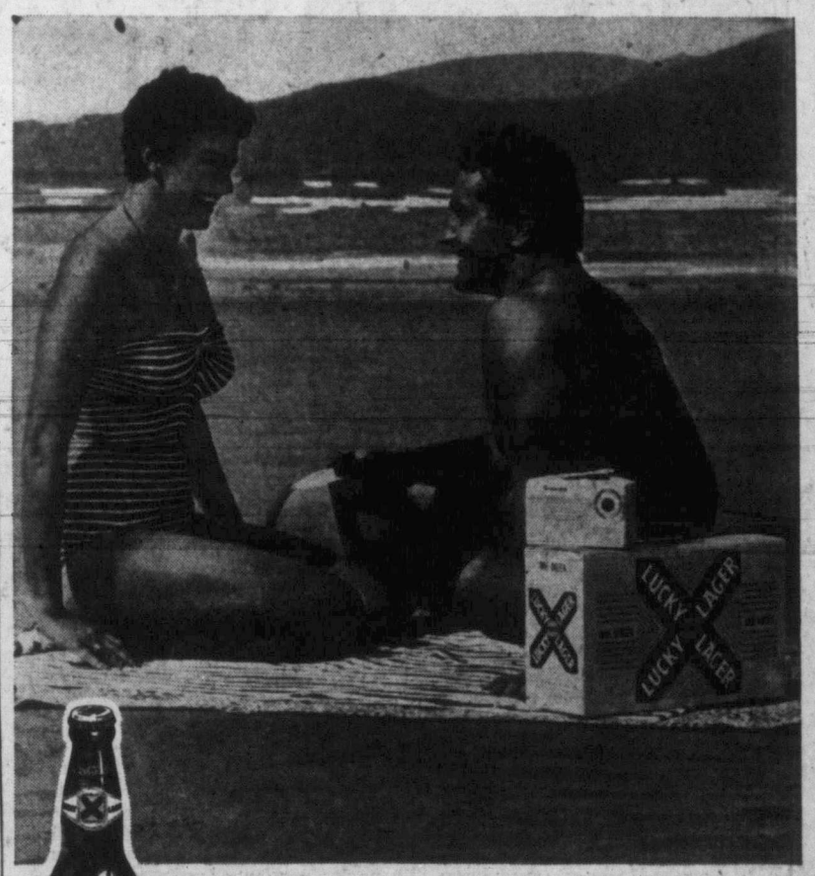

IT'S LUCKY...
when you live in B.C.
Largest selling beer in the entire West.

FOR FREE HOME DELIVERY CALL 4-4179 2-6832 (VICTORIA)

13-139

This advertisement is not published or displayed by the Liquor Control Board or by the Government of British Columbia.

BOOK TALK By JAMES SCOTT

Authors Illumine Childhood In Tales for Adult Readers

For some time now Canadian writers have been acquiring an increasingly distinguished reputation in the field of juvenile writing. In the course of a year, any book reviewer has many occasions to mention this fact —which is a proud one. However, there is an extension of this type of writing which is also beginning to pay dividends in our literary scene.

It can be assumed that a nation which consistently produces authors who turn out good juveniles is a nation whose people know, like, and understand children. Now, all good writing about children is not restricted to good writing for children. There is another genre, that which uses childhood as its theme but which is written for adult consumption. One thinks of Mark Twain and Booth Tarkington as practioners of such an art. And one can find an ever-growing number of Canadians who exhibit skill in this field too.

SCOTT

A few years ago, to mention only one example, Mazo de la Roche escaped from Jalna for a short while to write a simple but moving tale called **A Boy in the House.** This season, thus far, two books about childhood, from the pens of Canadian authors, have appeared in the stalls and they are both exceptionally good.

One is by David Walker—a Governor-General's Award winner and author of such gentle and humorous tales as **Geordie** and **Dibgy.** To this group he has now added **Sandy Was a Soldier's Boy** and to these old eyes, this is one of the finest accounts of childhood written in this generation.

It is set in the Highlands of Scotland (which is where Mr. Walker was born although he now lives in New Brunswick) and it is about a young devil of ten who is lucky enough to perpetrate most of his "crimes" in an environment made up of adults who know and love children.

HIGH SPIRITS

No doubt about it, Sandy had a wonderful bent for mischief and the results were often catastrophic, but he is not a lad in the Peck's Bad Boy tradition. He is just a plain, high-spirited lad who is perplexed by adult values and has his share (and not any more) of the Old Nick in him.

Out of this, Mr. Walker has woven a warm-hearted narrative, redolent of the allure of the Scottish glens, of the pride of the Black Watch (his dad was the Pipe Major) of the stiff necks of the Scots and of their deep and abiding sympathy for their children.

It is a gracious tale, written without a false or self-conscious note throughout, a story which leaves the reader feeling clean and human and, perhaps, a bit nostalgic for his own long-lost days of childhood, joy and pain and deviltry.

It has been a long while since anybody captured this magic mood so skilfully as David Walker.

GENTLE THEME

And Farley Mowat (the controversial author of **The People of the Deer**) has turned, this season, to a gentler theme. His book is about his own childhood and the best companion a boy growing up can find—his dog. The dog, whose name was Mutt, is the hero of this narrative which is called **The Dog Who Wouldn't Be.**

But while the dog may be the hero, the book couldn't have been written by anybody who had forgotten his own youth. Mutt by being a little more than a dog, and Farley by being not yet a man made a perfect pair for the rollicking adventures they shared on the Canadian prairies during the hard days of the Great Depression.

Again, this is a series of misadventures, when seen from the order-loving point of view of the grown-up. It is a series of happenings of the purest delight when seen through the eyes of the young or those whose freshness of vision has not been dimmed by the passing years.

The stories are hilarious; the understanding is profound.

Fabulous Cowboy

Tom Mix, the first of the great cowboy movie stars, lived a more fantastic life off the screen than any of the roles he played in more than 300 films. He was successively a soldier, cowpuncher, Texas Ranger and frontier sheriff. He charged up San Juan Hill with the Rough Riders and was the second man wounded in the Boxer Rebellion. Born a poor farm boy, he became a multi-millionaire in Hollywood's palmiest days.

In **"The Fabulous Tom Mix,"** which Prentice-Hall will publish Sept. 9, Olive Stokes Mix, the Oklahoma ranch girl who became his wife, tells the complete and true story of the amazing man she married.

GEORGIAN BAY, by Fritz Brandtner. Pastel and India ink. From Victoria Art Gallery exhibition of Canadian paintings from local collectors.

ART IN REVIEW By MONCRIEFF WILLIAMSON

Lessons In Living Seen In Gallery 3-Way Show

"A Miscellany of Taste" would make a suitable title for the varied entertainment of visual art on view at the Art Gallery of Greater Victoria, until Sept. 29.

The entertainment can be divided into three equal parts, so let us begin with the concept that good planning is synonymous with good living and take a look at the smallest of the three galleries.

Here we are confronted with twelve panels of photographs illustrating the "Streets in Which We Live," and they are arranged in such a manner as to leave no doubt that a designer's task is herculean.

Williamson

The subjects range from traffic congestion in Montreal to litter baskets in England, telephone kiosks in Holland and newspaper booths in Italy. They disclose slovenliness rising from clutter and ugliness sprung from thoughtlessness.

They illustrate how lack of planning, by those gentlemen who place street signs at intersections leads to confusion and a species of aesthetic inferno.

Disorganization in the streets is not indigenous to Canada, as these photographs pertinently demonstrate, nor is Canada better or worse than any other country when it comes to nailing signs on trees and painting advertisements on public benches. Neither is Canada lagging behind in her attempts to make the streets pleasanter and safer places in which to move around.

On Collecting

Good living suggests good collecting.

The other two exhibitions at Moss Street offer ways, means and ends for the young collector to purchase paintings and at the same time take a glimpse at the treasures owned by others.

Gallery I contains a selection of paintings by Canadian artists invited by the Women's Committee to submit works for the picture rental scheme.

The prices are modest and the quality, while not golden, represents a type of level-headed professionalism which is free of pretence.

A large, Imperial-sized water color "The Hill," by Fred Amess is conservative in style and pleasing for those who like their landscapes "straight." A smaller conventional study of "Some Maple Trees" by G. S. Masse (Montreal) is another pleasing work which will appeal to those who react to straightforward communication.

Gay Moderns

What they will think of "Electrification" by M. Raymond (Montreal) or "Elements of Housing" (non-electric) by the Sidney artist John Ritchell, is a different matter. Both pictures are gay and would go well in any modern apartment.

Two pictures by Bruno Bobak, a Siebner and a decorative little composition "Roseate Spoonbills" by B. Coghill Haworth (Toronto) are also suitable for the young collector who looks to the future.

And so we come to the final and most rewarding room in which are displayed the paintings generously loaned by four Victorian collectors. It is a small exhibition containing impressive and surprising pictures which will interest any student of the arts.

"Birds in a Tide Marsh" by Jack Shadbolt and loaned by Dr. and Mrs. R. S. Conn is certainly the finest Shadbolt I have seen to date, not excepting the excellent example of this artist's work in the Gallery's permanent collection.

Superlative

It is a water color which invites superlatives; incisive drawing, scintillating color and breathtaking composition.

"Georgian Bay," a theatrical ink and pastel drawing by Fritz Brandtner has been loaned by Mr. and Mrs. R. E. Knowles and it is appropriate they should also be the owners of Jan Zach's pastel "Landscape" as the two works, strongly reminiscent of Fauvist coloring, are strangely allied.

Dr. and Mrs. Ross McNeely have loaned "City in Mexico" by P. G. Cowley-Brown and "Sketch" by Bruno Bobak and among several other interesting pictures from these two collections, including two by the Indian artist, Miss J. P. Morgan, Victorians can further assess the talents of the late David Milne.

His delightful gouache "Interior with a Table," painted in 1920 and loaned by Mr. and Mrs. A. S. Wyllie has all the warmth of Vuillard and the dark, rich colors of sunlight reflected upon polished surfaces.

THE STAMP CORNER

By REG NAIRNE

The new catalogues will soon be making their bow, starting with Scott's Vol. II, which will probably be on sale some time this month. This will be followed at the end of October with Vol. I.

The reason these catalogues appear in reverse order is probably to allow the extra month in which to revise prices and add the latest issues, so that Vol. I will eventually be the more up-to-date of the two. The latter has a sale of at least 10 to 1 compared with the second volume, for it lists the stamps of the British Commonwealth, U.S.A., and North and South Americas — by far the most popular groups in the world, with collectors.

★ ★ ★

Gibbon's Vol. I, for the stamps of the British Commonwealth, and the "Commonwealth Catalogue," which gives a specialized listing of the issues of Queen Elizabeth II only, are already on sale in England, and will arrive locally by an early mail.

★ ★ ★

All the 1958 editions are unfortunately to cost more. For one thing they are always getting bigger, and, of course, there is the some old story of rising paper and printing costs.

Stamp prices will probably show a rise also, for as the hobby continues to increase in popularity, new buyers add to the demand, while for all but current issues, supplies tend to become depleted.

★ ★ ★

The only foreseeable event that would cause a drop, particularly for British Colonials, would be a further devaluation of the pound. It will be recalled that the last big fall in the price of sterling had quite a depressing effect on prices, particularly in the case of the Silver Wedding sets, which at that time were just beginning to enjoy a boom.

Painting Awards

TORONTO (CP) — Jack H. Bush of Toronto has been awarded $500 first prize in a contest of sports paintings sponsored by the Canadian Society of Graphic Art.

Mr. Bush's painting, The Pass, is a colorful close-up study in oils of action on a football field.

Winners of the five $50 regional awards included the Hitching Ring by Winona Mulcaster of North Saskatoon; and Duel at Brockton Point by James D. Johnston of Vancouver.

THE VICTORIA NATURAL HISTORY SOCIETY
presents
AUDUBON SCREEN TOURS
1957-1958 Season
CLEVELAND P. GRANT "Yukon Indian Summer" Friday, September 27
BERT HARWELL "Forgotten Country" Wednesday, January 15
MURL DEUSING "Adventure in Africa" Saturday, November 9
OLIN SEWALL PETTINGILL "Penguin Summer" Saturday, March 1
WILLIAM FERGUSON, "High Horizons," Monday, April 21
OAK BAY JUNIOR HIGH SCHOOL AUDITORIUM
2101 Cadboro Bay Road — 8.00 p.m.
SEASON TICKET - $3.00
(5 Audubon Screen Tours)
Single Admission (Adult) 75c Single Admission (Student) 50c
Season tickets are obtainable at the Office of the Provincial Museum or the Dogwood Book Shop, 2224 Oak Bay Avenue.

EATON'S Will Obtain
ANY BOOK Mentioned on this Page
Phone 2-7141 or call at Book Department Main Floor

THE NET LOFT
BUSINESS MEN'S LUNCH
Served Daily, 11.30 a.m. to 2.30 p.m.
Luncheon $1.00; Buffet, from $1.50
Specializing in Smorgasbord
Also a la carte Menu
Luncheon 11.30 a.m. to 2.30 p.m.; Evenings 5 to 11 p.m.
Sundays 5 p.m. to 9 p.m.
640 MONTREAL ST. PHONE 5-5513

VISIT The world famous Butchart Gardens
The Coming of AUTUMN Brings Fresh NEW COLOR!
You'll enjoy a stroll through the "Gardens" as you see Mother Nature's most beautiful season bring new beauty and color to this world famous 25-acre Fairyland of Flowers and Shrubs.
★ See the "Gardens" in the rain . . . free use of umbrellas.
Night Lighting—dusk till 11.00
Restaurant open 11 a.m. to 8 p.m. each day, closed Tuesday
Admission: Adults $1.00, Children 25c

USED CARS
MORRISON
CHEVROLET - OLDSMOBILE
Yates at Quadra

A Treat to Remember—
DINNER AT THE
Bamboo Garden
CHINESE Food
Mushroom Chicken Ball ● Crab Meat Egg Foo Yong ● Chinese Sausage Fried Rice ● Barbecued Rock Cod ● Deep fried Shrimp with Vegetables ● Stuffed Jumbo Shrimp.
Phone 5-5521
Open Daily, 5 p.m. to 2 a.m.—Sundays, 5 p.m. to 1 a.m.
Friday and Saturday, 5 p.m. to 3 a.m.
1708 GOVERNMENT STREET—Between Fisgard and Herald

WUNDA WEVE is LUXURY that anyone can afford!

ONLY $11.95 Sq. Yd. AT JORDANS
ROOM-SIZE RUGS
9x 6—$ 79.00
9x12—$149.50
9x15—$187.00
12x15—$249.00
12x18—$297.00
or any other size you desire
Let JORDANS' Rug Specialists show you the beauty of colour and texture that only WUNDA WEVE can bring to your home.
See how WUNDA WEVE's deep, luxurious, pure-cotton pile gives shimmering highlights of 15 gem-clear decorator colours! Here's luxury that lasts for years, for WUNDA WEVE is long-wearing, colour-fast, moth-proof, completely washable — the finest value that Jordans have ever offered in a moderately-priced broadloom. Buy WUNDA WEVE now! We guarantee you'll be more than pleased.
Enquire about JORDANS bank interest plan for beautiful WUNDA WEVE wall-to-wall broadloom
5 cents a square foot per month for 36 months, plus a small bank-interest charge is all it costs to have luxurious WUNDA WEVE laid wall-to-wall complete with genuine ¼" Dominion Rug Cushion. No down payment is required if you own your home. Phone Jordans for an estimate without any obligation.
VIEW AT BROAD
JORDANS LTD.
3-7171
3-8831
WESTERN CANADA'S LARGEST RUG MERCHANTS

Betty-Jean HAGEN
Violin
Soloist in the first pair of
SYMPHONY CONCERTS
Sept. 29-30
NEW YORK says . "a masterly performance"
LONDON says . . . "flawless execution"
PARIS says . . . "pleasure of rare quality"
AMSTERDAM says . . . "unearthly beauty"
LIVERPOOL says . . . "artist of importance"
CLEVELAND says . . . "artistry of rare poise"
Single Tickets Now on Sale!
1.25 1.75 2.25 2.75
Symphony Box Office, Main Floor, EATON'S House Furnishings Building
Phone Orders Filled—2-7141, Zenith 6100
Mail Orders Filled—Box 445, Victoria
Save With Season Tickets
By buying a season ticket, you realize savings of as much as 7.70. Single tickets for the entire series would cost—
12.50 17.50 22.50 27.50
Season tickets for the same seating would be,—
9.00 12.60 16.20 19.80
This means you can attend a symphony concert for as little as 90c!

ROYAL THEATRE, OCTOBER 10
1 NIGHT ONLY
THE WHITE HEATHER Variety Concert Party
All-Scottish Cast
Direct From Edinburgh and Glasgow
Starring

WILL STARR
Scotland's Ace Accordionist

JACK RADCLIFFE
Scotland's Greatest Character Comedian
First Appearance in Canada
BILLY DICK
Scotland's Premier Master of Ceremonies
HELEN NORMAN
Scotland's Most Versatile Comedienne, Teamed with Jack Radcliffe in Hilarious Scottish Comedy Sketches
CORMACK & SHARP
The Most Popular Singing Team in Scotland Today, in Gems of Scottish Songs. In Solo and Duet Numbers
DENIS WOOLFORD
The Popular Scottish Entertainer at the Piano
Direct from the King's Theatre, Edinburgh
SEND MAIL ORDERS NOW TO:
Royal Theatre, Broughton Street. Enclose stamped and addressed envelope for the return of tickets.
Theatre Box Office Open OCTOBER 7th, at 10 A.M.
PRICES, INCLUDING TAX: Main Floor, $2.50 and $2.00; First Balcony, $2.50; Second Balcony, $2.00 and $1.50.
Sponsored by the St. Andrew's and Caledonian Society

ACROSS THE PROVINCE

Nurses Keep 24-Hour Vigil As Child Fights for Life

From CP Dispatches

VANCOUVER — A 24-hour vigil is being kept over the bed of an 18-month-old Vancouver boy, fighting for his life since he drank disinfectant from a pop bottle three weeks ago.

Medical authorities at General Hospital said special nurses working in shifts have kept constant watch over Larry Chaplin, son of Mr. and Mrs. Theodore Chaplin, since the youngster was rushed to hospital after drinking the corrosive liquid.

The boy was reported still in critical condition Friday, chest complications which developed in the last couple of days aggravating his condition.

DEATH ACCIDENTAL

ABBOTSFORD — Hunters should be compelled to wear conspicuous clothing, a coroner's jury suggested after inquiring Friday night into the deer-hunting death of Leonard Harvey Sylte.

His death was accidental, the jury ruled, but the grey Indian sweater he wore was a contributing factor. Sylte was one of three hunters killed on the opening day of the deer season.

HITS LOG BOOM

VANCOUVER—The freighter Oregon Mail, bound for the Orient, struck a log boom in Vancouver harbor about midnight Friday.

Capt. W. A. Dobie, assistant harbor master, said there was no damage to the ship, which continued out to sea.

VILLAGE BECOMES TOWN

QUESNEL—Ratepayers voted Friday to change the municipal status of Quesnel from a village to a town. The vote in favor of the change totalled 217, with only 87 ballots cast against the plan.

A second plebiscite, on the proposal to include another residential subdivision in Quesnel, also was approved.

STRIKE ACTION VOTED

VANCOUVER—Employees in 74 lower mainland sheet metal plants have voted 90 per cent in favor of strike action to back up their claim for a 65-cent-an-hour increase, business agent Alex McGee of the Sheet Metal Workers Union local 280 said Friday.

He said the statutory 48-hour strike notices have not yet been served on the companies and no further moves are anticipated until the union policy committee meets, probably next week.

THIEVES ACTIVE

VANCOUVER — Thieves took advantage of an open window leading to a fire escape to break into nine city offices Friday. Their loot included watches, jewelry and cash. No estimate of the total value was available.

MANSLAUGHTER TRIAL

NELSON—Preliminary hearing of a manslaughter charge against Richard Arden Gregory, 23, of Ymir, began in Criminal Court before Magistrate William Evans Friday.

Gregory was charged with manslaughter in the operation of a motor car which caused the death of William Francis Clark at Ymir Aug. 24. Gregory has been released on $1,000 bail.

DRUG ARRESTS

VANCOUVER—RCMP arrested two suspected drug traffickers Friday, bringing to 23 the number taken into custody in their latest roundup. Carol Williams, 18, stenographer, was remanded without bail to Sept. 24 when she appeared in police court. Charles Gibson, 32, logger, was arrested at Powell River and charged after being brought to Vancouver.

TRAFFIC DEATH

NEW WESTMINSTER—Mrs. Elizabeth Simister, 71, of Surrey, was killed Friday when struck by a car on the Trans-Canada Highway south of here.

RCMP said she was dead on arrival at Royal Columbia Hospital in New Westminster. The driver of the car was Mrs. Myrtle Henry, Langley Prairie, police said.

NO CLUES IN HOLDUP

WEST VANCOUVER—Police have found no trace of the getaway car used in the armed holdup of the Black Ball Ferry Ltd. office at Horseshoe Bay Thursday night.

Police checked out a licence number reported as that of the getaway car, but Chief Moir MacBrayne said it did not correspond with the make of vehicle involved.

Three men, one armed with a Luger, tied up attendant William Cocks, grabbed $450 in silver, then fled in a light blue car.

New Zealand Buys Apples From Canada

WELLINGTON, N.Z. (CP) — The New Zealand apple and pear board will import 30,000 cases of apples from Canada this year. The fruit will be shipped from Nova Scotia about the end of October.

These will be the first apples imported to New Zealand from Canada for a considerable time. They are being brought in to have new season's apples on the market for Christmas. Only the very early New Zealand varieties are available at that time of year.

Announcing the purchase, board chairman J. H. Parker said the apples will have countrywide distribution. They will be sold at a price substantially above that for New Zealand fruit, but as they will not meet local competition at that time of year little trouble is expected in disposing of them.

50 Victorians Register for Accounting Course

Hoping to eventually add the designation RIA (registered industrial and cost accountant) after their names, 50 students from the Victoria chapter will register this fall for the accounting courses offered by the Society of Industrial and Cost Accountants.

Bleak Week for All Markets

By RON ANDREWS
Canadian Press Staff Writer

Canadian stock markets this week suffered one of their worst declines of the year as industrials and western oils led prices downward.

Following the trend set by Wall Street, the markets gradually eased lower during the first four sessions of the week and then were belted for a severe decline Friday.

The industrial index on the Toronto Stock Exchange broke through its 1956 low and many of the 20 stocks used to compile the index closed the week near or below their lows of last year.

Observers said they expected the general picture of declining prices and slow trading to continue for most of the winter.

Some market analysts figured the reason behind Friday's slump was the bank interest rate increase announced in Britain Thursday. They said many traders were pessimistic about tight money, figuring it was more of a world problem now.

A feeling of discomfort about the Middle East situation also had a bearish outlook. Another factor was the smaller profits being recorded by companies and the over-supply of many products.

Ford A was one of the heaviest losing industrials on the Toronto exchange, dropping $8.50 to $76, its lowest level in more than two years. This stock has gradually declined from its 1957 high of $114 in May.

Steel Company of Canada was another heavy loser, declining $4.75 to a 1957 low of $54 before settling at $54.36½. There were several other losses of between $2 and $5.

The industrial index lost more than 13 points on the week, including a 7½-point decline Friday.

Western oils were heavy losers and their index dropped more than 11 points.

A feature was the $1.55-loss by Central Del Rio to $8.70. Other losses ranged to $1 among lower-priced stocks and to nearly $3 in the higher-priced list.

Base metals were down in a solid line but losses in the mining list were not as far-ranged as those in the other sections. The base metal index on the Toronto exchange lost six points.

Trading fell below the previous week with a volume of 11,380,000 shares compared with 12,443,000.

Car Sales Dropped Sharply in July

OTTAWA (BUP) — Motor vehicle sales dropped sharply in July to 41,893 units compared to July, 1956, sales of 51,564, the bureau of statistics has announced.

Gillespie, Hart & Co. Ltd.
INSURANCE REAL ESTATE BONDS AND STOCKS
BUILDING LOANS MORTGAGES
CAR FINANCING
611 Fort St., Victoria Phone 4-1181
(Established 1911)

REAL ESTATE SALESMEN
Experienced residential salesman required for our expanding department
Contact
Mr. Pope, Department Manager, for details
Ker Stephenson LIMITED
909 Government Street
4-4127

A. E. Ames & Co.
Business Established 1889
Members
Toronto Stock Exchange
Montreal Stock Exchange
Canadian Stock Exchange
Royal Trust Building • 612 View Street, Victoria, B.C.
Telephone: 3-4171
TORONTO MONTREAL NEW YORK LONDON, ENG. VANCOUVER WINNIPEG
CALGARY LONDON

"QUALITY"

This fine four-bedroom home in the popular Colonial style is situated in the best part of Oak Bay, only a block from the beach, and close to the best schools—primary and high—in the province. With 2,250 square feet of floor space in addition to a full high basement containing a rumpus room, high quality heating and domestic hot-water units, this seven-year-old house provides the ultimate in efficient and comfortable family living.
Full price with half cash..... $25,950
We have listed also a number of fine WATERFRONT properties at prices ranging from $15,000 - $50,000. These are not only first class family homes, but we believe them to be excellent long-term investments, judging by the trend of prices for WATERFRONT.
For appointment to view any of the above properties please contact Mr. Ford, eves. 4-1863; Mr. Fraser, eves. 5-3751.
FRASER BISCOE REAL ESTATE
750 PANDORA 3-9413
Use our free parking lot

Wood, Gundy & Company Limited
Canadian Government, Municipal and Corporation Securities
Stock Exchange Orders Executed
Private wire connections to Toronto, Montreal Winnipeg, Vancouver, Calgary, Edmonton, Regina and New York
Resident Manager: A. L. Pidgeon
612 View Street Victoria Telephone: 2-4261

CREDIT BUREAU OF VICTORIA LTD.
205-10 JONES BLDG. — 723 FORT ST. — 5-3311
MEMBERS ASSOCIATED CREDIT BUREAUS OF CANADA AND AMERICA
CREDIT AND PERSONNEL REPORTS — COLLECTION SPECIALISTS
Serving Victoria Business and Professional Men Since 1911

Children Saved in City Blaze, Mother-To-Be Escapes 2nd Fire

An unoccupied Cordova Bay house was razed within a half hour Friday night, and another Saanich home was badly damaged by flames as fires broke out simultaneously.

In the first, a 15-year-old daughter saved two babies and a 7-year-old girl and a basement suite occupant ran from the house as smoke billowed through the basement and ground floor.

At the Cordova Bay fire only a new panel truck was saved by neighbors.

Mrs. Charles B. Nelson, 4916 Lochside, left the four-room bungalow only about an hour before flames were seen, and was admitted to Jubilee Hospital maternity ward to have her second child.

She had not given birth at 11.30 a.m. today.

Her husband has been away two weeks on a commercial fishing trip to the Aleutians. Their first child, Sherry, 8, spent the night at the home of close friends, Mr. and Mrs. Victor S. Polson, 5273 Cordova Bay, where Mrs. Nelson took her at 4.30 p.m. as she readied to go to hospital.

The mother was admitted at 7.45 p.m. and at 9.10 p.m. neighbors turned in the fire alarm.

AN INFERNO

Eric W. Grant, 4980 Cordova Bay, was one of the first on the scene. He ran from his house with other neighbors at his heels to push the truck away from the blazing building.

"When I first saw it, it was a complete inferno," he said.

"It was just a sheet of gold and you could see the studs all through the house."

Firemen could save nothing, but prevented flying debris from spreading fire to nearby brush and homes.

A tank truck made several trips to a fire hydrant some distance away to refill with water.

The Nelsons lived in the house—which had yet to be stuccoed since it was built 10 years ago—from March of this year, although they had rented it 10 years.

It is understood the loss was at least partly covered by insurance.

The other fire apparently broke out near the wood and coal furnace of the two-storey house owned by Mr. and Mrs. Kenneth Alexander, 3356 Oak.

Alarm was turned in at 9.05 p.m. by Karen, 15, and Mrs. M. I. Botterill, 51, a widow who lived in a basement suite. They ran next door to the home of Mrs. H. R. McDonald, 3352 Oak, where fire department was telephoned.

Two trucks were sent to the scene from two Saanich firehalls. Firemen found flames burning up one wall into the ground floor.

Mrs. Botterill said she smelled smoke, opened her door to the furnace room and saw flames near the furnace. She said she tried to fight them, but could not put them out.

Fire damage was confined mostly to the basement but there was some fire damage and much smoke damage on the ground floor.

Karen was baby-sitting with Kevin, 2, one-year-old Daryl, a nephew, and seven-year-old Sharon.

Mr. and Mrs. Alexander, with sons Kenneth, 10, and Frank, eight, had been attending a lacrosse game at the time and were notified of the fire by city police who went to the arena at request of Saanich fire department.

It is believed the house was insured.

CANADIAN BONDS

(By Investment Dealers' Association of Canada)

(By the Investment Dealers' Association of Canada)

GOVERNMENT OF CANADA	Bid	Asked
2½%, 15 Dec., 1957	99.45	99.75
2, 1 Oct., 1957	99.80	100.00
2, 1 May, 1958	98.35	98.65
3, 1 May, 1958	98.95	99.20
Victory Loans—		
5th, 3, 1 Jan., 1956-59	97.50	97.85
6th, 3, 1 June, 1957-58	94.85	95.25
7th, 3, 1 Feb., 1959-62	92.25	92.70
8th, 3, 1 Oct., 1959-63	90.375	90.875
9th, 3, 1 Sep., 1961-66	87.00	87.75
2¾, 15 June, 1967-68	83.00	84.00
3¼, 1 June, 1974-76	85.00	86.00
3¾, 15 Jan., 1975-78	82.75	83.75
3¼, 1 Oct., 1979	84.50	85.50
3¾, 15 Mar., 1996-98	89.25	90.25
3, Perpetuals	76.50	78.00
GOVT. OF CANADA GUARANTEED		
CNR, 2¾%, 1 Feb., 1961-63	88.50	90.00
Do 2¾, 2 Jan., 1964-67	82.50	84.00
Do 2¾, 15 Sept., 1964-69	81.00	82.50
Do 3, 15 Jan., 1954-59	97.00	97.75
Do 3, 2 Jan., 1961-66	86.25	87.50
Do, 3¾, 1 Feb., 1972-74	90.75	91.75
COMMONWEALTH OF AUSTRALIA		
4, 1 Nov., 1970	87.00	89.00
INTL. BANK FOR RECONSTRUCTION AND DEVELOPMENT		
3¼, 1 Apr., 1965	85.00	88.00
3½, 1 June, 1969	80.00	84.00
PROV. AND PROV. GUARANTEED		
Ont., 4½, 1 Dec., 1962-63	96.00	97.00
Do 4, 1 Jan. 1968-68	90.00	91.50
Do 4½, 1 Dec. 1974-76	92.50	94.00
Ontario Hydro—		
Do 4½, 1 Nov., 1964-67	91.75	93.25
Do 4 15 April, 1968-68	89.50	91.00
Do 3, 1 Nov., 1967-69	80.50	82.00
Do 4½, 15 Oct., 1972-74	92.00	93.50
Do 4¾, 15 Aug., 1972-75	94.00	95.50
Do 5, 1 Apr., 1974-77	97.00	98.50
Do 3½, 15 Oct., 1974-79	79.00	82.00
N.B. 4½, 15 Oct., 1968-71	90.00*	93.00
Do 3½, 15 Sept., 1965	86.00	88.00
N.S. 2¾, 1 Sept., 1966	81.00	83.00
Do 3¼, 15 June, 1963-65	86.00	88.00
Que., 3, 15 Sept. 1962-64	87.00	88.00
Que. Hy., 4¼, 1 Oct., 1973-76	90.00	92.00
Alta., 2¾, 1 Mar., 1970*	83.00	85.00
Brit. Col. 3, 15 June, 1966	87.00	89.00
Do 4½, 23 Jan., 1969*	94.00	97.00
Man., 3, 1 Oct., 1965	84.00	86.00
Do 5½, 1 July, 1958	99.50	100.25
Sask., 3¾, 1 Oct., 1962-65	89.50	91.50
Do 4½, 1 Nov., 1974-76	90.00	92.00
* Payable New York or Canada.		
CORPORATION		
Abitibi, 4s, 1974	87.00	91.00
Algoma, 5s, 1999	135.00	138.00
Aluminum Co., 4½s, 1973	91.00	94.00
Bathurst, 5¼s, 1973	94.00	97.00
Bell Telephone, 5s, 1972	96.00	99.00
Bicroft Uranium, 5s, 1962	84.00	88.00
Bowater, 3¾s, 1980	81.00	84.00
Brazil Trac., 4½s, 1970	80.00	84.00
BA Oil, 5¼s, 1977	98.00	101.00
BC Electric, 5s, 1962	93.00	96.00
BC Telephone, 5s, 1982	92.00	95.00
Canada Cement, 5¼s, 1976	96.00	99.00
Cdn Breweries, 4¾s, 1981	81.00	86.00
Cdn Chemical, 5¼s, 1971	84.00	88.00
Cdn Industries, 3¾s, 1974	82.00	86.00
Cdn Oil Cos., 4s, 1976	81.00	84.00
CPR, 3¾s, 1972	81.00	86.00
Cockshutt Farm, 4½s, 1965	84.00	89.00
Columbia Cellulose, 5s, 1968	87.00	91.00
Con. Denison, 5s, 1962	94.00	97.00
Con. Gas Co., 5¾s, 1977	101.00	105.00
Dom Stores, 5½s, 1976	97.50	100.50
Dom Tar & Chem., 5s, 1967	93.00	97.00
Dryden Paper Co., 4¾s, 1974	87.00	91.00
T. Eaton Accep., 4¾s, 1974	88.00	93.00
Eddy, E. B. Co., 4s, 1974	79.00	82.00
Gen Mot Accep., 4¾s, 1965	89.00	93.00
Grt Lakes Paper, 5s, 1976	82.00	86.00
Grt. Lakes Power, 4½s, 1975	81.00	85.00
HB Oil & Gas, 4s, 1976	80.00	84.00
Imp. Oil Ltd., 3½s, 1975	84.00	88.00
Indus. Accept., 5¼s, 1975	90.00	94.00
Loblaw Groc., 4s, 1975	79.00	83.00
Massey Harris, 4½s, 1976	78.00	82.00
Ont. Jcky Club, 5½s, 1972	78.00	83.00
Phillips Elec., 5s, 1973	91.00	96.00
Price Brothers, 3½s, 1968	87.00	90.00
Pronto Uranium, 5s, 1960	94.50	97.50
Regent Refining, 4½s, 1975	81.00	85.00
St. Lawr Corp., 5s, 1972	94.00	98.00
Shawnig Pwr., 4¾s, 1976	92.00	95.00
Simpsons Ltd., 4¾s, 1973	90.00	94.00
Simpsons-Sears, 4½s, 1979	88.00	92.00
Stanleigh Uran, 5½s, 1962	89.00	93.00
Stl of Can., 2¾s, 1967	83.00	87.00
Trdr Finance, 4½s, 1971	83.00	88.00
Weston, Geo., 4¾s, 1971	84.00	88.00
Wpg. & Can. Gas, 5½s, 1968	96.00	101.00
CONVERTIBLE ISSUES		
Abitibi, 4½s, 1966	91.00	95.00
Anglo Am Expl, 5½s, 1975	83.00	87.00
Atlas Steel Ltd., 5s, 1967	99.00	104.00
Brazil Trac., 4½s, 1971	77.00	82.00
CPR, 3½s, 1966	86.00	90.00
CPR, 4s, 1969	89.00	93.00
Cockshutt Farm, 5s, 1968	83.00	88.00
Dom Stl & Coal, 4½s, 1970	140.00	145.00
Dom Textile, 4s, 1966	84.00	89.00
Home Oils, 5¾s, 1971	107.00	113.00
Jupiter Oils Ltd., 5s, 1967	84.00	90.00
Loblaw Groc., 4¾s, 1976	105.00	110.00
New Concord Dev., 5½s, 1965	84.00	90.00
New Sup Oils., 5s, 1964	79.00	84.00
Phillips Elec., 5½s, 1970	93.00	98.00
Scurry Oils, 5s, 1964	84.00	91.00
Sivrwd Dairies, 5¼s, 1972	91.00	97.00
Simpsons Ltd., 5s, 1976	98.00	102.00
Trans Empire Oil, 5½s, 1967	93.00	96.00
Triad Oils, 4¾s, 1971	88.00	93.00

$100,000,000 Planned by BCE Thermal Plant

VANCOUVER (CP) — B.C. Electric reportedly is planning to build a 1,200,000-horsepower thermal plant here at a cost of more than $100,000,000.

Negotiations are going on to determine whether the plant will burn natural gas, oil or coal.

"The generating plant, one of the biggest in the world, will be so designed that it can be switched to atomic power when and if that becomes economically feasible."

Reports say the thermal plant was made necessary "by the long delay in deciding when and by whom the Mica Creek dam on the Columbia River will be built."

UBC Grad Named To Executive Job By Powell River

John P. Liersch has been appointed executive vice-president of Powell River Co. Ltd., it was announced today by M. J. Foley, president.

Mr. Liersch has been vice-president in charge of forestry and logging operations for the company since 1950. He was one of the early forestry graduates from the University of B.C. with B.A. and B.A.Sc. degrees, and began his employment with the provincial forest service. In 1929 he won a fellowship which took him to the University of Washington for a master's degree. He continued research studies under a Charles Lathrop Pack, concentrating on selective logging.

During the war he worked for the Dominion Government, turning out high quality spruce for Mosquito bombers.

He joined the Powell River Co. in 1947.

JOHN T. HAIG
. . . government Senate leader.

Cabinet Changes Mark 'Stage 5' Of John D. Plans

OTTAWA (CP) — Stage five of Prime Minister Diefenbaker's cabinet-making program was accomplished Friday.

He appointed a third minister without portfolio, 80-year-old Senator John T. Haig, of Manitoba, who is to be govenment leader in the Senate.

Mr. Diefenbaker also announced that George S. White, a Progressive Conservative member who last Monday resigned his seat of Hastings-Frontenac, is being called to the Senate.

A by-election was called for Nov. 4 to fill the seat, considered to be unassailably Conservative. The government has not yet identified its candidate but Mr. White said Monday he was resigning to open a way for External Affairs Minister Sidney Smith to win a Commons seat.

TWO STILL OPEN

Still open are cabinet appointments in the department of citizenship and immigration, now being administered by Justice Minister Fulton, and to the department of defence production, which Works Minister Howard Green is tending.

Mr. Diefenbaker has said he does not propose to change Mr. Fulton's dual role during the forthcoming session of Parliament. Mr. Green, he says, will retain defence production as a secondary responsibility until the department warrants a full-time minister.

The entry of elderly Senator Haig into the cabinet is considered to be a compliment to his 22 years' service in the Red Chamber, entitling him to precedence when the Queen opens Parliament Thanksgiving Day, Oct. 14.

The government leader must steer government legislation through the Senate, where his forces, including newly-named Mr. White, total six against Liberal strength of 78. There are 15 vacancies.

It is though likely that when the session is two or three weeks advanced a younger government Senate leader will be named. Hon. J. M. Macdonnell, minister without portfolio, has been mentioned.

Court Upholds Plant Assessment

VANCOUVER (CP)—An assessment of Royalite Oil Company's new refinery near Kamloops was upheld by Chief Justice Sherwood Lett in Supreme Court.

The refinery cost more than $6,000,000 to build in 1953 and 1954 and a provincial assessor fixed the 1957 assessment at $3,119,829.

This was reduced by the Court of Revision to $2,943,117. A further appeal to the assessment board resulted in an assessment of $1,193,518 under the Taxation Act and $2,860,499 under the Public Schools Act.

Dosco Director Continues Fight To Prevent Sale

HALIFAX (BUP)—R. A. Jodrey, director of the Dominion Steel and Coal Corp. has charged in an open letter that Dosco had prevented him from obtaining a certified list of company shareholders.

Jodrey, 66, is spearheading the opposition to the bid by A. V. Roe of Canada Ltd. to buy the big Maritime industrial complex.

In a paid advertisement in the Halifax Chronicle-Herald Jodrey said he had asked the National Trust Company to furnish him with the certified list.

He said the trust company "promised" to supply the list, but changed its mind after consultation with Dosco.

Jodrey said he was prepared to pay "three cents per name" for the list of 10,500 shareholders.

Jodrey, president of the Minas Basin Pulp and Paper Company said he "hasn't started" in his fight and his opposition to the Roe bid would go "to the bitter end."

Bowater to Boost Newsprint Output

HALIFAX (BUP) — Sir Eric Bowater, chairman of the Bowater Paper Corporation, announced upon his arrival here that production at the company's Mersey plant at Liverpool, N.S., would be increased by 20,000 tons annually.

He said Bowater production would not be curtailed, despite a drop in the demand for newsprint.

100 years in business

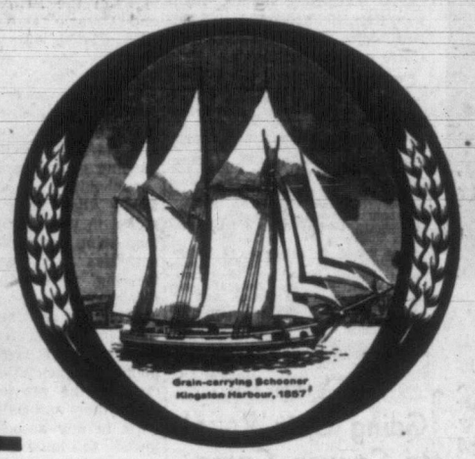

In 1857, ten years before Confederation, James Richardson opened a small grain business in Kingston, Ontario. The Firm he began, which has been owned and directed continuously by members of the Richardson family, is now active in every phase of the grain trade, operating country and terminal elevators, feed plants, and offices that export Canadian grain to all grain importing countries.

1857

With the increasing industrialization of Canada, the Firm entered the field of investment securities. This Division now serves investors across Canada from twenty-six offices and maintains an American & Overseas Department to handle the investment requirements of American and European investors.

1957

On September 21st, James Richardson & Sons, Limited celebrates the Hundredth Anniversary of its founding. On this occasion we are mindful of the confidence placed in us by many people whose patronage has sustained our growth. To them we extend our thanks.

We are fortunate that our first century in business has paralleled a period of unprecedented development in Canada. We look back on these years with gratitude but we prefer to look forward, with all Canadians, to the challenge and the promise still ahead.

JAMES RICHARDSON & SONS
LIMITED

Extra Work Fate For Starting Late

DAVE WAS CENTRE OF ATTRACTION

All eyes are on Dave Russell as he snares shot from Victoria's Peewee Bradshaw (11) in second game of Mann Cup series at Memorial Arena Wednesday night. Watching portly Long Branch netminder are, from left, Pontiacs' Bert Russell (8) and Ron Roy (19), Shamrocks' Skip McKay (5), Johnny Coleman of Long Branch, Bradshaw and Paul Henderson of Pontiacs. Irish came from behind for thrilling 12-9 overtime victory to take 2-0 lead in series. (Times Photo by Irving Strickland.)

Rocks' Rally Put Icing On Thrilling Boxla Treat

Shamrocks 12, Long Branch 9

By DOUG PEDEN

It doesn't pay to be late for work and Victoria Shamrocks almost paid the penalty for tardiness at Memorial Arena Friday night.

Before they heard the work whistle, the Rocks were trailing the scrappy Long Branch Pontiacs, 3-8, in the second game of the Canadian senior lacrosse final.

Even when they rolled up their sleeves and buckled down to business, the Western Canada champs still needed a bit of help and some overtime labor to get the job done.

Pontiac penalties paved the way to a 9-9 deadlock at the end of regulation time, but when the Irish tackled their overtime chores, it was all over for the tiring Pontiacs. The Rocks collected all three goals of the 10-minute extra session to finish with a 12-9 victory and a 2-0 lead in the best-of-seven series for the Mann Cup.

Receiving a lot of support from the 3,746 paying customers, the Ontario crew bore little resemblance to the weary squad which absorbed a 12-4 defeat in Wednesday's opening game, started two hours after completion of their air trip from Toronto.

Serving a stern warning that the Shamrocks will have to be at their best to nail down their second Mann Cup in three years, Pontiacs may have been outlucked as they treated the fans to one of the best games seen at Memorial Arena and left them limp as last week's lettuce with their heart-thumping attempt to hold off the surging Rocks in the late stages.

Rest Did Wonders for Pontiacs

Rested and alert, Pontiacs won most of the battles for faceoffs and loose balls as they outhustled the loose-checking Rocks in the first two periods. It was 2-2 at the end of the first quarter and the fleet-footed youngsters from the shores of Lake Ontario were in front, 4-3, at half time.

They had the Shamrocks reeling when they rapped in three tallies while Victoria's Bert Bertoia was sitting out a wraparound penalty and had them set up for a knockout punch when John Coleman rolled around Jack Northup and made it 8-3 with a close-in shot at 7.50 of the third quarter.

Then penalties 31 seconds apart to Tony d'Amico, the chunky replacement from Hamilton Burners, and Howard Smith gave the Irish the break they needed.

While the Pontiacs were two men short, Don Sherry was in for two goals, an alert play by Northup accounted for another and the Rocks were only two goals back starting the fourth quarter.

Beginning to tire, the easterners held off the pressing Shamrocks until Bill Bamford fooled goalie Dave Russell with a long bounce shot at 7.45.

Larry Ruse, given a break when Bertoria slipped, restored the two-goal margin and it appeared the Pontiacs might weather the storm until Northup made one play pay off for two goals.

Poor Time for Visit to Sin-Bin

Shaking off a wraparound check by Florian Tomchyshyn, Northup drove in close to make it 8-9. The resulting penalty to Tomchyshyn set the stage for the tying tally, fired by Peewee Bradshaw with three minutes left in regulation time while Tomchyshyn sat miserably in the penalty box with his head buried in his arms.

Bertoia fired what proved to be the winning tally at 4.20 of the 10-minute overtime session and the Rocks were in full command when McKay added an insurance marker at 4.56.

Russell was out of his net in favor of a sixth attacker when Ed Kowalyk won a battle for the ball with d'Amico and hit the open net for the clincher with eight seconds remaining.

Speed, the ability to come up with most of the loose balls and faceoffs in the early part of the hard-hitting tussle and tenacious checking almost turned the trick for the youthful Pontiacs. And they promise to be even tougher next time out.

Long Branch Coach Elmer Lee, who remarked after the first-game loss that he hoped his club would at least make a good showing, was more optimistic this morning. "We'll win that third game Monday," he said. "I know now that we can beat the Shamrocks. Mistakes hurt us last night, but we'll win the Mann Cup."

TICKET HOPES ONE IN FIVE AT MILWAUKEE

MILWAUKEE (AP) — Milwaukee Braves announced Thursday night they were accepting no more applications for world series tickets.

The Braves started accepting mailed applications at midnight Tuesday, and so far more than 75,000 requests have been recieved.

A total of 12,000 seats were set aside for the same number of season ticket holders. This left only 14,000 reserved seats available for sale.

The club said patrons whose applications it has been able to fill should receive tickets next week. Those whose orders the club was not able to fill will also be notified within a week.

Tomalin Cup Sunday

Five C's, champions of the Victoria and District Cricket Association League will meet the winners of the Vancouver Cricket League, Brockton Point, at Beacon Hill Park Sunday at 1 p.m. in play for the Tomalin Cup.

Following is the Victoria lineup:

Dr. K. Greenwood, T. H. Richards, A. Griffin, C. Pugh, J. Tatem, G. Ferriera, G. Moffatt, M. Ball, C. Bond, C. Oldroyd, J. Brecken.

Early Surge Topples Junior Rocks in East

BRAMPTON, Ont. — But for a lapse in the closing minutes of the first half, Victoria Shamrocks today may have still been in contention for Canadian junior lacrosse championship honors.

As it is, the Minto Cup moves east—with Brampton's Excelsiors providing the transportation—for a year's stay. Brampton took the best-of-seven series 4-2.

Brampton's 15-7 victory Friday night over the junior Rocks helped square accounts with the west. Excelsiors missed the trophy last year when they were beaten in the seventh and deciding game of their series with Mount Pleasant Indians.

The game was won and lost in the closing minutes of the first half when the eastern champions poured in four straight goals to take an 8-4 lead. Victoria trailed 3-1 after the first quarter but drew up to 3-4 after five minutes of the second.

NO DOUBT, HE SAYS

Coach George Thompson of Brampton said, "there was no doubt in by mind we would take the Minto Cup. The Shamrocks have a bunch of good chaps, hard players and good passers, but we outplayed them, outchecked them and outscored them."

Tempers were displayed frequently during the game with referees Joe Murphy and Bill Lubbock handing out 10 penalties—six to Brampton and four to Victoria.

Stew Smith topped the Victoria scoring with two, Ross Roskamp, Wally Harris, Bill Gosling, Bob McKee and Jack Wilson had one each.

Gord Thompson sparked the Brampton offence with three goals. His brother, Wayne, and Roy Wood scored two each. Bert Naylor, Brian Ahearn, Larry Ferguson, Bruce Wanless, Ken Richardson, Jack Madgett, John Ford and Jack McClure each added one.

First Period—1, Victoria, Ross Roskamp, 4:20; 2, Brampton, Ford, 4:32; 3, Brampton, Madgett, 9:10; 4, Brampton, Wanless (Ahearne), 14:23. Penalties: McKee, Ken- 3:08; McClure 4:15; Smith 5:00.

Second Period—5, Brampton, G. Thompson, :49; 6, Victoria, Harris, 1:02; 7, Victoria, S. Smith (Gosling), 4:36; 8, Brampton, Richardson (Ford), 6:18; 9, Brampton, Ferguson, 8:26; 10, Brampton, Wood (Ford), 9:24; 11, Brampton, Wood (Quindall, 3:08; McClure 4:15; Smith 5:00. Thompson (Richardson, Madgett), 10:08; 13, Victoria, Gosling (Willis), 10:58. Penalties: None.

Third Period—14, Brampton, G. Thompson (Richardson), :21; 15, Brampton, Naylor (Kendall, Ford), 1:44; 16, Victoria, McKee, 9:37. Penalties: Richardson and Gosling 7:27, Wood and Gosling 14:50.

Fourth Period—Brampton, W. Thompson (Madgett, Wanless), :30; 18, Victoria, Smith (Willis), 1:04; 19, Brampton, McClure (Kendall), 2:32; 20, Brampton, Ahearne (McClure), 4:04; 21, Brampton, G. Thompson (W. Thompson), 7:36; 22, Victoria, Wilson, 11:29. Penalties: G. Thompson 5:27, Brampton 5:36.

THE SCOREBOARD BY Harry Grayson

NEA Sports Editor

SAN FRANCISCO (NEA)—Leslie M. O'Connor is shocked at the way baseball has degenerated into a disorganized, do-as-you-please business.

O'Connor, the Pacific Coast League president, perhaps knows more about the inner trappings of baseball than any other individual. For 24 years he was secretary-treasurer of baseball and the interim commissioner between Judge Kenesaw Mountain Landis and Happy Chandler.

LESLIE O'CONNOR

And he, along with the Coast League's independent owners, finds himself like a man tripping down his stairs for breakfast bright and early in the morning only to find the house littered with interior decorators and a couple of people who introduce themselves as the new owners of a home he hadn't put up for sale. And they don't like it.

"Astonishing as it may seem, all I know about the Giants and Dodgers moving to San Francisco and Los Angeles is what I have read in the newspapers," said O'Connor, in his offices in the Flood Building.

"Nobody has had the decency or courtesy to contact me or any of our independent owners. I wanted to protect our independent owners, so I wrote Commissioner Frick. All I got was a note to the effect that 'inasmuch as the commissioner would be on the board of arbitration, he did not feel at liberty to participate actively in any discussion of the franchise switches.'

"I wrote Warren Giles and pointed out that it was the contemplated moving of two of his league's franchises which created our extraordinary situation. I asked, 'If you take the territory, could you suggest a way to make it possible for us to continue to operate?' Giles has not replied to my letter.

"When Horace Stoneham visited San Francisco, he didn't even bother to give me a ring on the telephone. I guess he didn't consider it was necessary.

"Somebody is going to have to pay money for this," stresses attorney O'Connor, who for years policed baseball as commissioner Landis' right-hand man. "This is an entire league they are dealing with.

"Baseball law reads that in the drafting of territory the other clubs are entitled to just and reasonable compensation."

On West Coast You Run Out of Towns

With San Francisco and Los Angeles out, O'Connor cannot see much hope for the Pacific Coast League.

"The clubs in the north could get together, but San Diego would be left stranded in the south," he points out. "Realigning a league out here isn't nearly as easy as it is in the east or middle west. Here, you run out of towns.

"These major league moves are considerably different than the previous ones. Lou Perini owned the Milwaukee American Association franchise when he moved the Braves there. The Yankees owned the Kansas City franchise when the Athletics moved there.

"But here we have five franchises owned by independent people, who practically are told to step down a few grades in their baseball business."

Although it looks as if the Dodgers are getting their own way and are ready to stay in Brooklyn while the Giants are reportedly setting their sights on Minneapolis, the possibility of a move to the Pacific coast can't be ruled out yet.

And you gather that the sponsors of these five clubs might violently object to the Giants and Dodgers moving into their territory without as much as asking permission.

These include Emil Sick, Seattle brewer; the seven wealthy men who spent considerable money fixing up Multnomah Field in Portland; the civic group who made baseball go in Vancouver, B.C.; four Sacramento proprietors; and Arnholt Smith, the steel, shipbuilding and tuna-packing banker of San Diego.

These men aren't used to being kicked around and could—and well may—stir up a lot of trouble in a civic court.

Canucks Gain Centre

VANCOUVER (CP)—William (Red) Johansen, centre last season with Providence Reds of the American Hockey League, has been loaned to Vancouver Canucks of the Pacific Coast League, Canucks announced Friday. Johansen is on loan from New York Rangers.

Hockey Coach Killed

FREDERICTON, N.B. (BUP) —Joe McIntosh, well-known Maritime hockey coach and former professional defenceman, was killed today when his station wagon rolled off the highway near here.

Going Gets Rough In Canyen Camp

MONTREAL (CP) — Henri (Pocket Rocket) Richard, young centre of the Montreal Canadiens, received a knee injury during a practice hockey session Thursday but it is not expected to keep him long off the ice.

The session was a rough one on Canadiens. Jean Beliveau required three stitches to close a cut upper lip, Bernard (Boom Boom) Geoffrion had a cut nose, Cecil Hoekstra, with Winnipeg Warriors last season, hurt his ankle; rookie Don McLeod hurt his nose, and Stan Smrke suffered a light groin injury.

LACROSSE SUMMARY

FIRST PERIOD

1. Long Branch, d'Amico (Henderson) 4:32.
2. Victoria, Bradshaw (Northup) 5:03.
3. Victoria, Gill (Bremner) 8:54.
4. Long Branch, S. Kapasky (Coleman) 9:38.

Penalties: McKay 3:25, Henderson 5:03, Severson 13:18.

SECOND QUARTER

5. Long Branch, B. Russell (P. Ruse, d'Amico) :19.
6. Long Branch, B. Russell (Coleman) :26.
7. Victoria, McKay (Kowalyk) 11:57.

Penalty: Tomchishen 14:33.

THIRD QUARTER

8. Long Branch, d'Amico 5:04.
9. Long Branch, Henderson (d'Amico, L. Ruse) 5:43.
10. Long Branch, Roy Tomchishen 6:10.
11. Long Branch, Coleman 7:50.
12. Victoria, Sherry (Coleman, Dugan) 8:53.
13. Victoria, Northup 9:33.
14. Victoria, Sherry (Severson, Bradshaw) 9:50.

Penalties: Dobbie :15, Bertola 4:30, d'Amico 8:06, Smith 8:37, Sherry 11:37. Long Branch team penalty served by Roy 11:46, Landess 14:7.

FOURTH QUARTER

15. Victoria, Bamford (Bertola) 7:45.
16. Long Branch, L. Ruse 8:18.
17. Victoria, Northup 10:34.
18. Victoria, Bradshaw 12:01.

Penalty: Tomchishen 10:34.

OVERTIME

19. Victoria, Bertola (Bamford) 4:20.
20. Victoria, McKay 4:56.
21. Victoria, Kowalyk 9:52.

Penalties: none.

Long Branch—Goal, D. Russell; defence, B. Kapasky, passmore, d'Amico, G. Kapasky; forwards, L. Ruse, B. Russell, Coleman, Tomchishen, P. Ruse, Henderson, Rawson, Smith, Meeke.

Victoria — Goal, Johnston; defence, Landess, Davies, Northup, McKay, Dugan; forwards, Gill, Severson, Sherry, Kowalyk, Bertola, Bradshaw, Bremner, Dobbie.

INJURY BUG RAVAGES EDMONTON GRID CAMP

EDMONTON (BUP)—Coach Frank Ivy of the Edmonton Eskimos announced that six key players will be left at home for today's Western Conference football game against Saskatchewan Roughriders' at Regina because of injuries.

Out of action with varying ailments are fullback Normie Kwong, halfbacks Ken Hall, Rollie Miles and Earl Lindley, centre Kurt Burris and end Tommy Pearson. All but Kwong are American imports, leaving Ivy with only 11 Yanks fit for duty.

Canadian backfielders Jim Shipka and Oscar Kruger have been picked to fill in for Kwong and Hall, respectively.

Calgary will be at Winnipeg in today's other game.

GILMORE PRESIDENT

New Regulations Adopted by CLA

Moving to prevent repetition of incidents that have marred the lacrosse scene this season, officials of Canadian Lacrosse Association wrote some important changes into their books during the annual CLA meeting here Friday.

Hoping to end all misunderstanding on player transfers between the British Columbia and Ontario associations, the CLA officials adopted what had formerly been a suggestion as a part of the CLA constitution.

They also made severe punishment mandatory for any player who strikes an official and clarified penalty rules regarding goaltenders.

Probably prompted by the Bobby Allan incident, which resulted in Peterborough Timbermen being suspended from CLA activities for five years, the meeting wrote the following resolution into the constitution:

"That at no time can more than one player transfer from any one team registered in a member association in any division the previous year to any other association and no team in any association be allowed to have on its roster more than two players from any other provincial association.

"After a period of two consecutive playing years, these players will not be considered imports but members of that association.

"Any player who is not registered with any association for a period of one year shall be considered a free agent with the privilege of signing a player certificate with any team that he chooses."

Also adopted was a special rule which provides an automatic penalty for any player or official striking or in any way laying violent or threatening hands on an official or spectator." The penalty will be an automatic one-year suspension from the time of the offence.

A rule change for goaltenders states that if a goalie incurs a minor penalty within his own crease, his penalty may be served by a substitute who is on the floor at the time of the offence. But if the offence is outside the crease, the penalty must be served by the goaltender.

The meeting also elected Les Gilmore of Richmond as its president for the coming year and made Dr. Frank Kenny of New Westminster an honorary life member of the association.

A. E. Brown, St. Catharines, Ont., will serve as past president and Wally Cattel of Dundas, Ont., was named first vice-president.

Tommy Gordon, New Westminster, remains as secretary with Merv Ferguson of Vancouver taking over as second vice-president and Ted Blair, Streetsville, Ont., moving in as third vice-president.

Lou Practices On Teammates

PROVIDENCE, R.I. (UP)—Camille Henry scored two goals for the "Blues" in a 2-2 tie against the "Whites" Friday as manager Phil Watson divided his New York Rangers hockey squad into two teams for the first intra-squad game of the training season.

Larry Popein and Ranger captain Red Sullivan scored the goals for the "Whites."

Lou Fontinato, rough-house defenceman, became involved in two hot-temperatured brawls with teammates during the Rangers' first full-scale scrimmage.

Manager Muzz Patrick also completed the contract signing for the coming season. The last five men to sign were Hank Ciesla, acquired in an off-season trade with Chicago, and holdovers Gerry Foley, Guy Gendron, Jack Evans and Larry Cahan.

HOCKEY
VICTORIA COUGARS
SEASON TICKETS
Renewals for Last Year Expire TODAY—5 P.M.
Main Floor, Hudson's Bay Co. Phones: 3-2222 5-1311

BOWLERS
ENTER NOW FOR
MEN'S COMMERCIAL 10-PIN LEAGUE
MONDAY — 9 P.M.
MIXED 5-PIN LEAGUES
Tuesday—7 p.m. Wednesday—9 p.m.
BOWL ON THE BEST AT
STRATHCONA BOWLING ALLEYS
Free Instructions — Phone 3-9141

SNACK BAR LOUNGE SOCIAL EVENTS
The Canadian-1958
play BADMINTON play
You are cordially invited to play badminton at the Victoria Lawn Tennis and Badminton Club this season. Become a member of the club that will host the 1958
Canadian Open Badminton Championships
FREE COACHING LOCKERS TELEVISION
1935 FORT STREET Phone 2-1923

STOCK CAR RACES
TONIGHT
TIME TRIALS 7.30
6 BIG RACES

TROPHY PRESENTATION NIGHT
Popular Driver Poll Ends This Week
30-LAP MAIN EVENT
Western Speedway

Cec's Fishing and Hunting Guide
Outlook for Deer and Grouse This Week Seems Poor
Big Fish Still Being Taken in Alberni Canal
Lots of Coho—Sooke, Trial Island, Sidney Spit
Saanich Arm Still Producing Springs, Jacks, Coho and Grilse
Cec Fletcher's Men's Shop 755 YATES

DOMINION CHAMPIONSHIP
MANN CUP FINALS
LACROSSE
MEMORIAL ARENA
MONDAY — 8:30 P.M.
LONG BRANCH PONTIACS vs. VICTORIA SHAMROCKS
TICKETS ON SALE TODAY
10 A.M. TO 5 P.M.
MONDAY—10 A.M. TO GAME TIME
This is Event No. 44, Blue Ticket
Season Tickets Must Be Picked Up By 2 p.m. Day of the Game
ADMISSION — $1.25 and $1.50 (tax incl.)
No Telephone Orders Please

Horse Racing
let's go to
SANDOWN PARK
In Sidney—16 miles from Victoria
TODAY
Post Times
Weekdays ---- 2.30 p.m.
Saturday ----- 1.45 p.m.
Buses Leave Daily from V.I. Coach Lines:
Saturdays, 12.01 p.m. Weekdays, 1.00 p.m.
RETURN FARE $1.75
Including Admission to Grandstand

FOR OUR SWIMMING SWEETHEART

Telegram of Record Length

Marilyn Bell may receive a record - breaking telegram from Victoria next Saturday, the day of her wedding.

If all her friends here sign their names to a congratulatory message now being prepared, the famous distance swimmer can paper a room with the wire.

The Times, in co-operation with Canadian National Telegraphs will send the wire to Alderwood, Ontario, just in time for the wedding.

Until then, anyone who wishes to, can add his or her name to the message, at a cost of 10 cents per name.

Mayor Percy Scurrah and council head the list which is already growing.

The list is kept at CNR offices, Fort at Government.

The lengthy telegram will be followed by another token of good will.

RECORDING

A recording is being made of unveiling ceremonies at Marilyn Bell cairn and plaque in Beacon Hill Park.

This takes place at 10 a.m. Saturday, the time set for the wedding. The tape will be sent her.

Mayor Percy Scurrah, various persons who took part in Marilyn's record - breaking swim across Juan de Fuca, and a band, are expected to be present.

Mortimer's Monumental Works has a city contract to complete the cairn which will be located about 100 yards east of Finlayson Point on the Beacon Hill waterfront.

The plaque, which will be inset into the cairn, bears a likeness of the famous swimmer and the date of her victory over the strait—August 23, 1956.

Arrangements are being made for a speakers' stand and public address system to be set up for the ceremony.

Victoria Daily Times

SATURDAY, SEPTEMBER 21, VICTORIA, 17

MONTE ROBERTS

The following item is printed in its entirety, exactly as it came into the office via the United Press teletype, and offered without comment—for reasons which should be obvious:

LONDON (UP)—An announcement from the Ministry of Works:

"The Ministry of Works announces that the paid mixed bathing season at the serpentine, Hyde Park, will end on Sunday, 29th September.

"After that date free mixed bathing will be allowed until Sunday, 27th October between 6 a.m. and 6 p.m.

"Thereafter men only will be permitted to bath from 6.30 a.m. to 8.30 a.m."

I see where a group of lumber firms are planning a series of discussions in Victoria.

Panel discussions, no doubt.

A little remark I have been looking around for a chance to use but never have is this:

Short street certainly is.

(It is, too.)

Another remark I have been trying to avoid making, but can't seem to help it, is in connection with the current state of international affairs.

This remark is, a missile's as good as a mile.

(I hope.)

With all due modesty, I must report receipt of a touching compliment.

This compliment came to me from Larry McCance, and Larry said to me thusly: "That was an excellent story you told in your column Tuesday," said Mr. McCance. "In fact," said he, "it is such an excellent story, it has been one of my very favorites for years and years and years."

There is a special treat upcoming for all faithful constituents.

From now on, you can have Mondays off.

Me too.

TOPICS OF THE DAY

Mayor Percy Scurrah and reeves of surrounding municipalities have been invited to the annual president's ball of the Junior Chamber of Commerce to be held at the Crystal Garden on Sept. 28.

The event will feature a banquet at which the incoming president, Ira Hill, will be installed in office.

* * *

John Fraser, 2555 East 8th Ave., Vancouver, was admitted and treated for shock at St. Joseph's Hospital at 1.30 a.m. today after he was involved in a car accident on the Malahat.

WINNER of the $500 Crown Zellerbach Canada Limited Scholarship in Nursing is Heather Caroline Clark, 21, of 1608 Hampshire Road. Entering her final year at the University of B.C. School of Nursing, she won the scholarship on the basis of proficiency and promise.

A new course on merchandising and selling of lumber and building products will be offered by Victoria Retail Lumber and Shingle Co-operative Association.

The nine-week course of two lectures a night will begin Oct. 2 at Victoria College.

* * *

A closed-circuit TV show to publicize a new gasoline will be shown via kinescope to British American Oil dealers here and in eight other cities Monday.

The show was seen live in nine other cities from Montreal to Saskatoon Friday.

Showing here will be in the Club Sirocco at 2.30 p.m.

* * *

The Kipling Society (Victoria Branch) will hold its first meeting of the season at 317 Cook St. on Wednesday, at 8 p.m.

* * *

Oak Bay council has accepted a bid of 96.02 per cent for $112,000 worth of local improvement debentures.

The bid was made by McLeod, Young, Weir & Co., and means the company has agreed to sell the bonds for 3.8 per cent commission.

* * *

The Amalgamated Civil Servants of Canada will hold its biannual convention in Victoria September 27 and 28.

Sessions will be held in the Auditorium of the Naval Veterans of the Canadian Legion, 1417 Broad St., starting at 9 a.m.

* * *

Institute of Chartered Accountants of B.C. Friday announced successful candidates in its final and intermediate law examinations.

Successful in final law were H. A. Fraser, A.C. Horwood and B. L. Rounding, all of Victoria.

Successful in intermediate law were G. J. Bean, A. G. Cockell, C. C. Creighton, J. R. Gordon, R. E. Jackman, N. H. Martin, P. A. Martinson, P. N. Templeman, A. S. Walls, D. S. D. Walls and B. C. H. Wharf, all of Victoria.

S. J. Krall, J. E. C. Martin and D. D. Stupich, of Nanaimo; J. R. Hill, Port Alberni; and S. T. Proctor, Campbell River.

* * *

The studio group of the Victoria Theatre Guild will meet at 7.30 p.m. Thursday and the same time Oct. 3 in the Art Gallery for programs including play readings, and films on stage movements. The gatherings are open to the public.

ASK The TIMES

Q—Can you tell me how many languages the Bible has been translated into?—J.E.

A—The whole of the Bible has been translated into about 200 languages, and parts of it into more than 850.

Q—How did the word "ballot" originate? K. H.

A—In the Middle Ages the feudal states tried to stamp out secret voting, but Italian republics like Florence and Venice kept this precious right alive. Their voters used little colored balls to indicate their choices, and it is from their "ballotta," meaning "little ball" that we get the word "ballot."

Anyone wishing a question answered is invited to send the problem along to The Times, addressed to "Ask The Times" Editor. Questions and answers will be published daily.

All questions should deal with matters of fact and be of general interest. The Times does not undertake to solve conundrums.

Expansion Due For Canoe Cove Boat Storage

The Canoe Cove Shipyards, Swartz Bay, formerly owned and operated by Hugh Rodd has been sold to T. A. Fee, 2031 Runnymede, and a group of associates.

Effective Oct. 1, the establishment will be known as Canoe Cove Marina.

Named as heads of storage and repair, and sales services were Peter Barr and Mel Knudsen, respectively.

Mr. Fee said his immediate plans include the expansion of present wharf and storage facilities from the present level of about 250 boats to a peak of from 450 to 500 boats.

This would be done, he said, by implementing a dry storage system for power boats in the 18 to 26-foot class.

This system has proved successful in the U.S. and will be, to his knowledge, the first of its kind on the B.C. coast.

His object, he said, would be to "broaden the present sales facilities to provide a complete boating service while decreasing the cost to the boat owner."

YOUR CHANCE FOR GOOD BUY, GOOD DEED

Starting Christmas shopping early?

Then drop in at the Britannia branch hall of the Canadian Legion, 1616 Blanshard, Thursday, for a good buy and a good deed.

First sale of work by members of the Silver Threads Handicraft Club will open at 10 a.m. Afternoon tea will be served.

Profits will go back to the individual members who are anxious to make a little "pin money" to supplement their old-age pensions.

Featured articles will be children's clothing, knitting, ceramics, flowercraft, leatherwork, copperwork, various novelties and home cooking.

$15 Robbery Reported By Sooke Man

A Sooke resident told RCMP early today he was accosted and robbed of $15 by a group of young men in an old model car as he walked home shortly after midnight.

George Badger, 57, Calvert Road, said he was going home at about 12.10 a.m. when the car drew up and the men jumped him.

He was not able to give a description, but said the car had a noisy muffler.

Police investigation continues.

ESQUIMALT NAVAL SHIP MOVEMENTS

Oshawa returns Oct. 3.

Porte Quebec returns Oct. 9.

Fortune leaves 9 a.m. Monday, returns Oct. 4.

USS Redhead, USS Elder at Esquimalt, leave Sunday.

USS Aspro at Esquimalt, leaves Monday.

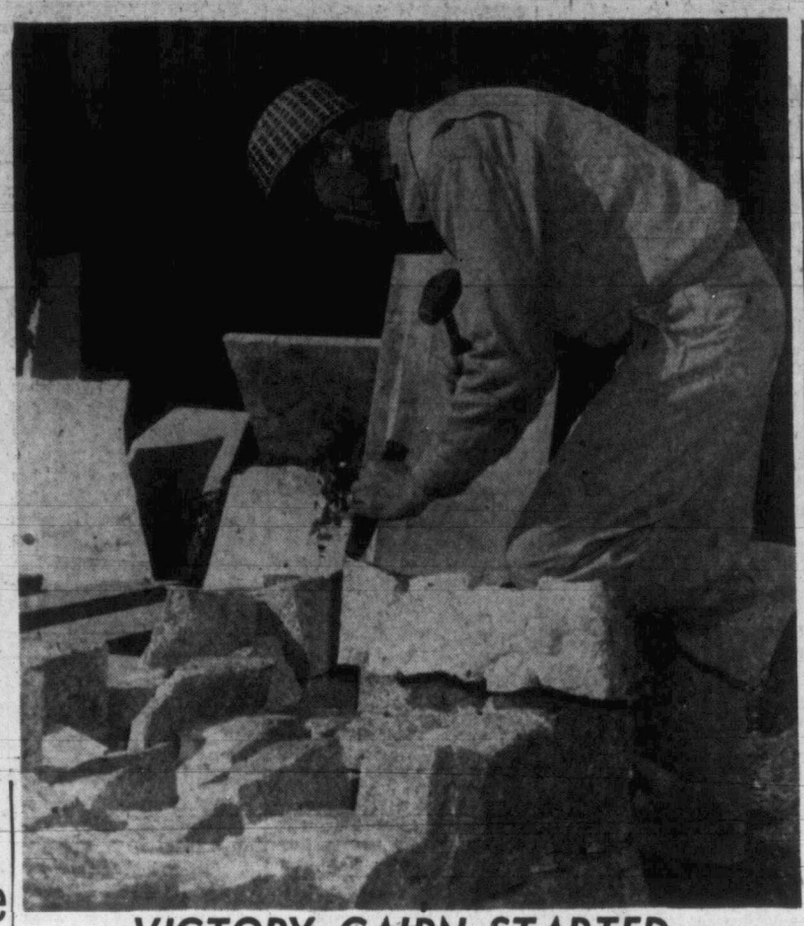

VICTORY CAIRN STARTED

Base for Marilyn Bell victory cairn is readied for stonework above by Lew Rush, owner Mortimer Monumental Works. He was employed by city to install a plaque presented by Toronto branch, Canadian Memorial Craftsmen. Unveiling takes place next Saturday at 10 a.m.

City Representatives Lead Discussions at UBCM Meet

Greater Victoria municipal representatives will be in the forefront when mayors, reeves, village commissioners, aldermen and councillors tie into the new Municipal Act at Nelson next week.

In all, 20 elected and appointed officials will represent Victoria, Esquimalt, Saanich and Oak Bay at the 54th annual convention of the Union of B.C. Municipalities.

The convention is expected to be the liveliest in recent years due to concern over various sections of the new municipal legislative act which became effective last July.

270 AMENDMENTS

Victoria alone has submitted 270 proposed amendments. Most object to wording which make the act technically difficult to apply.

But policy is involved in many submissions by Victoria as well as other B.C. centres.

Here are some of the important resolutions submitted for UBCM action by B.C. councils:

SIMPLE LAW

Armstrong and Langley want those regulations dealing with shopping hours repealed. Hope wants a simple 44-hour week made law.

The UBCM will be asked by Langley Township and Langley City, North Vancouver, Saanich and Sidney, to work toward reducing the educational costs charged to municipalities.

CUT OUT FRILLS

Sidney will renew its attempt (defeated earlier by the Association of Vancouver Island Municipalities) to have industrial arts, home economics and other "frills" thrown out of school curriculums. Sidney wants the school year lengthened and the establishment of a four-year senior matriculation course.

Several changes in regulations concerning civic voting will be submitted.

Victoria has asked that new consideration be given regulations which state how business tax and trades licences shall be levied.

Many of the local delegates will leave for Nelson Sunday and Monday. These include for Victoria, Mayor Percy Scurrah, Aldermen G. I. Edgelow, Hugh Ramsay, M. H. Mooney, Arthur Dowell, city solicitor T. P. O'Grady, and city manager C. C. Wyatt.

Saanich will send Councillors Joseph Casey, Eugene Diespecker, Leslie Passmore, Ainslie Worthington, George Chatterton and two appointed officials.

Oak Bay delegates are Councillors Fred Hawes and J. V. Johnson.

Esquimalt representatives are Councillor George Argyle and Reeve A. C. Wurtele.

"SCIENCE IN OUR TIME" will be the subject of Dr. Gordon M. Shrum, UBC, when he addresses a public meeting sponsored by the Victoria University Extension Association at Victoria College Monday at 8.15 p.m. Dr. Shrum is head of the department of physics and dean of graduate studies at UBC. He has contributed articles on low temperature physics, spectroscopy and atomic physics to several leading scientific publications.

Service Station Till Robbed Of Small Bills

Three young men were held and questioned by city police more than 2 hours in connection with the early morning theft of about $50 from a downtown service station.

Suspects were allowed to go, police said.

W. H. Smith, 169 Joseph, told police he was working the 1-8 a.m. shift as attendant at Knott and Elford Super Service Station, 2664 Douglas, when three young men in a 1952 convertible pulled up for gas and oil at about 6 a.m.

He went to work on the car and the three stepped into the station office while he was busy.

Two of the men then went back to sit in the car and he went back into the office to find the cash register open.

One of the three men was standing nearby.

DROVE AWAY

They exchanged a few words and he went back to the car and all drove off.

Smith then called his employer, Sid Knott, who came and checked over the till, finding $50 in assorted bills missing.

It is believed whoever is responsible took advantage of the fact Smith was new on the job. Last night was only his second shift.

MONDAY MEETINGS

Victoria Gyros: Strathcona Hotel, annual meeting at 6.15 p.m.

Dale Carnegie, Chapter A: Black Ball Ferry Building, 7.45 p.m.

PUBLISHER'S NOTEBOOK By STUART KEATE

Down With Prosperity!

That civic supper we're planning for the Canadian Chamber of Commerce seems to be getting smaller after each council meeting. And each letter-to-the-editor.

Keate

It started out as a big spread. Then it became a routine meal. Then a snack. Now it's a box supper — delegates bring their own boxes.

Alderman Mooney is even apologizing for eating on Sunday.

Well, we don't want to make the mistake our guests are making. I got some of the facts at a secret meeting yesterday, and they were frightening.

* * *

These people are coming here to spend money.

We've got to stop this reckless, wanton splurging! The first thing you know, everybody will have money and you know how embarrassing that would be for people like Ald. J. Donald Smith, for instance.

People would be able to pay off their mortgages!

* * *

Figures show that a record of more than 700 are coming here from all over Canada, including 250 wives. For this privilege, a husband and wife pays a registration fee of $65. These 700 will be here a week, using our hotels, restaurants, shops, stores, taxis, etc.

If each one of them spends $25 a day it works out at something like $120,000.

Can we stand it? Should we permit it?

But wait—I have even more dreadful tidings.

It was revealed yesterday that a huge room had been set up at the Empress for 50 correspondents who were coming for the meeting; newspaper writers and photographers, CBC types, and TV camera-men.

These fellows will be publicizing Victoria all over the continent — at their own expense. But look at the damage!

Other people will come here and spend more money.

No wonder Alderman Smith is opposed to the Chamber of Commerce.

The local boys are spending $5,000 to get back $150,000. What a deal!

* * *

Let us all rally behind J. Donald in protesting this obvious flim-flam.

Let us repel the invaders with our battle-cry:

"Pygmies of Victoria—unite! We have nothing to lose but our shirts!"

New Tax May Boost City Prices

Stores Could Pass Share to Consumers

Victoria's new business tax will be levied against stores, but indirectly John Q. Public is going to pay it in higher prices in many cases.

This was indicated today in a sampling of opinion in the downtown business community.

Merchants indicated the new tax will be accepted generally with a forced smile. No one likes it but on the other hand, few businessmen plan to move out of their premises to avoid it.

Expected results are slight increase in prices, and transfer of part of the cost of services in downtown Victoria to shoppers from outlying communities.

Residents from Saanich, Oak Bay and Esquimalt who shop in Victoria will pay a portion of costs of policing, fire protection, street maintenance and street lighting — services which they use as much as Victoria residents.

FEW APPEALS

City Hall reports not too many businessmen have indicated they will appear at the business tax court of revision, October 7. The only appeals to be heard there are appeals against the new business tax assessment.

To win a reduction, applicants will have to prove their assessed rental value is out of line with their neighbors.

(The tax will be a percentage of the assessed rental value, sufficient to raise $460,000. It is expected this will be set at 7 per cent.)

Some small businesses in the high rent area will pay four, five and even 10 times in business levy than they paid in trade licence fees.

SMALL INCREASE

Some, like bicycle dealer Harry Crowther, 2622 Douglas, will pay very little more.

"I can't kick. I paid $30 in trade licence fee and my business tax, if 7 per cent is the basis, will amount to $33.60. I'm in a low-rent area. It's not too bad you know, compared to Vancouver charges. They really have to pay there."

But electrical appliance dealer J. C. Willcox, 1736 Douglas, is in a high rent area.

"When our lease is up we'll have to consider a move. Our tax is five times our trade licence. Seven per cent seems too much. The city is going hog wild. No business will object to paying a fair and just share. But I feel City Hall should have sent a letter around and told us what to expect."

The monies due must be paid before Christmas.

NO APPEAL

"I can't complain at the assessment. I'm not going to appeal it. But our merchants' association is studying it closely. The city has kept us in the dark."

He felt the increase in the amount the city will take from business this year, $460,000 as compared to $300,000 last year, is too drastic.

He said it will have to be passed along to customers. One bright side, he felt was that this tax will now in effect be indirectly collected from Greater Victoria as a whole.

Several businessmen refused to allow their names to be used. In several cases the business tax assessment roll shows they are paying much less rent than their neighbors.

"To make a complaint would be asking for a rent increase."

"HOLES-IN-WALL"

Thomas Armstrong of British Importers, 641 Yates, said the new tax ". . . is making it so difficult to operate, business will revert to small stores—operate from holes in the wall."

But he added, it is basically a fair proposition and finally will be accepted as a fair and reasonable way to do business. "It's just this sudden jump . . ."

The 'sudden jump" was exemplified recently at city council where it was pointed out a confectionery in the high-rent area will see its business levy jump from $40 to $238.

A ladies' wear store, also in a high-rent area goes from $280 to $1,365. Two leading department stores paid trade licence of $4,530 and $3,083. Now they are to pay business tax of $23,793 and $13,717, respectively.

A small repair shop on Blanshard goes from $60 to $183.

FOOD, FOOD GO AWAY . . .

Our Miss Bones Would Be Alone

By DINAH KERR

It's all over but the shouting of recriminations and excuses.

Friday night I muffed my last chance to gain another pound and Josephine Lowman's nine-day gaining diet has drawn to a sorry finish.

For nine awful days, my life has revolved around food. I have sat down before platesful of bacon and eggs in the morning, creamed soup at noon, and sweet potatoes at night. All for a net gain of two pounds.

THAT'S ALL

I would like to state at this time that Josephine and I have come to a parting of the ways. I am not bitter, friends, and I will continue to eat well. But I have eaten my last creamed sweet breads, my last yellow squash and my last macaroni and cheese.

When I first announced I was going on a gaining diet, a lot of people climbed on the bandwagon with me. They fell off one by one when it became apparent that my weight chart wasn't leading anywhere. Even more deserted me when I turned in desperation to stout.

HURT A BIT

I am not bitter about that either but I will admit that letters like the following hurt just a bit:

"Dear Miss Kerr," wrote Russ Jeffs, president of Victoria Soaring Club, "I say did you mean you really drank stout cold? Extraordinary! That's just not done you know. No wonder you dreamed you were chased by a bear—polar, I presume."

It is true that I am now a 116-pound baggage of bones, friends. I still angle where I should softly turn. I am still a skinny.

All I can say, in conclusion, is that I only hope my gaining diary has been a source of inspiration to the other skinnies of Victoria.

As for you, fatso, go bury your head in a bowl of porridge.

I want to be alone.

DINAH AFTER . . .

After finishing her nine-day Josephine Lowman wait-gaining diet, Times Staffer Dinah Kerr looks like this.

Three Special Sunday Meetings At Salvation Army Citadel

A special program of meetings will be held at the Salvation Army Citadel, Pandora Avenue, Sunday in conjunction with a visit from Sr. Major Leslie Pindred, board of evangelism secretary, Toronto.

Major Pindred is also college candidates secretary. Prior to his dual appointment he served in Toronto for six years as divisional secretary for youth work.

Theme of Sunday services will be "God's Blueprint for the Christian." Meetings will be held at 11 a.m., 3 and 7.30 p.m., and will be open to the public.

* * *

Dr. W. C. Smalley of Edmonton will be guest preacher at First Baptist Church Sunday. His topics will be "The Church's One Foundation" and "The Man Who Came by Night."

* * *

Holy Communion will be celebrated in Christ Church Cathedral Sunday at 8 and 9.30 a.m. Bishop R. H. Waterman of Nova Scotia will preach at mattins and Dean Brian Whitlow will conduct a filmstrip instruction at 7.30 p.m. Rev. C. M. Hubbard will preach at a family service in James Bay Hall at 11 a.m.

* * *

A rally day service for children and their parents will be held at St. Aidan's United Church Sunday at 9.45 a.m. Rev. A. I. Avery will preach at the regular morning service on "Racial Rioting" and Miss Wilna Thomas will speak at night on her experiences as a missionary in Japan.

* * *

Guest speaker at Central Baptist Church Sunday will be Rev. J. H. Pickford, BA, BTh, dean of Northwest Baptist Bible College, Port Coquitlam, B.C. His subjects will be "Purposeful Living" and "The Precious Blood."

* * *

Canon George Biddle will preach at both services in St. John's Church Sunday. Morning service will be broadcast over CKDA. Service of Holy Communion will be held at 8 a.m.

General secretary of the Baptist Church in western Canada, Rev. J. Frank Patch will address a mass meeting in First Baptist Church Wednesday at 8 p.m. A fellowship hour will follow. Mr. Patch was born in British Columbia and received his BA degree from UBC and his BD degree from McMaster University.

* * *

"Giving God a Chance" and "The Fear of Failure" will be the themes of Rev. Douglas B. Carr for his sermons in Centennial United Church Sunday.

* * *

Morning service at Emmanuel Baptist Church will be broadcast over CJVI when Rev. A. C. Hamill will speak on "The Sin of Being Ordinary." His topic at night will be "Drinking from Cisterns or the Well?"

* * *

Rev. Cecil Barner will preach on "Christ, the Pre-Eminent One" and "What It Means to Believe in the Savior" at services in Douglas Street Baptist Church Sunday.

* * *

Rev. Arthur F. Grobe will conduct services in First Church of the Nazarene Sunday, preaching on "Giving Praise" and "A Merciful God."

* * *

"The First Beatitude," first sermon in a series on the Beatitudes will be Dr. F. E. H. James' subject at Metropolitan United Church Sunday morning. At night theological student Daryl Logan will preach on "The Age of Longing."

* * *

Rev. C. Leighton Streight will preach at First United Church Sunday morning on "Jesus Christ—Peripheral or Central?" Rev. A. I. Higgins will take the evening service, preaching on "Are You Bothered With Prejudice?"

* * *

Morning and eevning worship at St. Andrew's Presbyterian Church Sunday will be conducted by Rev. Robert Wray, guest preacher from Knox Presbyterian Church in Sooke.

* * *

Rev. Emma M. Smiley will speak at both services in Victoria Truth Centre. Her subjects will be "Absolute and Relative" and "When Does God Work?"

'BOUT BEARS

By . . . "Unkie Dunk"

I was over in Vancouver
the other day,
And I took to
the park . . .
Master John
Bray.
He's a little
boy . . . just
3 years old,

And fairy stories, he's often
been told.
Especially by me . . . to keep
him amused,
'Tho about life . . . he's more
than enthused.
I guess you could say . . . I
spoil him a bit,
With candies . . . toys & a
catcher's mitt.
But that's because . . . I'm a
sort of an "Unk,"
And he always calls me . . .
Unkie Dunk."
Anyhoo . . . we got wandering
around in the Park;
To keep up with his questions,
took all my spark.
"Those Penguins," I said, "lay
great big eggs,
Then take off their
coats and hang
'em on pegs."
He looked up at
me, then laughed
out loud,
As we wended our
way thru the
crowd.
Munching peanuts, each lick-
ing a cone,
And talking to a squirrel on the
curb-stone.
Then we got
up, & walked
up some
stairs,
"C'mon on,
Unkie
Dunk," . . .
let's go see
the bears?"
He looked in their cage, excited,
wide-eyed,
They were begging for peanuts,
and FOUR . . . inside.
A better story than mine, I
knew he was thinking,
As he looked at the bears, &
watched one that was sink-
ing.
"Goldilocks wouldn't like it," he
pretended to scold,
("The story of "The Three
Bears," he'd been told, & re-
told)
"There was just
the Papa . . .
the Mamma
. . . and the
Baby Bear,
SO WHAT'S
THAT
OTHER ONE
DOIN' IN
THERE???"

HUMBER'S
Furniture Warehouse
These Foam Rubber "Dunlop" Mattresses are NO fairy tale. Guaranteed 10 years. Get the bear facts.

Church of Our Lord Founder's Service

Nearly 300 descendents of Victoria pioneers who broke from Christ Church Cathedral 83 years ago to form The Church Of Our Lord have been invited to the first "Founder's Day" service in the church Sunday, Sept. 29.

A granddaughter of Senator W. J. Macdonald who helped guide the break-away, Miss Flora Burns culled Provincial Archives records for names of members of that first congregation. Since last April, with the aid of a committee, she has traced descendents of the pioneers and sent invitations as far away as England.

"We expect that about 75 per cent will attend the service," Rt. Rev. D. A. G. Rankilor, DD, said.

One of the original members, Miss Eveline Pemberton, 90, is still living in Victoria, but will be unable to attend because of ill health.

IN 1874

The Church of Our Lord was formed in 1874 when Dean Edward Cridge, of Christ Church Cathedral, quarreled with the Anglican Bishop Rt. Rev. George Hills over Anglican ritualism.

The dean held that ritualism would lead to absorption of the Anglican congregations by the Catholics.

In the furious controversy he took away with him hundreds of Victoria's most prominent and wealthy citizens.

Among them were Senator Macdonald, A. J. Langley, Sir James Douglas, Judge A. F. Pemberton, B. W. Pearse, Roderick Finlayson, Judge A. C. Elliott, Capt. Devereaux and Dr. J. S. Helmcken.

Many descendants of the pioneers still live in this area, including Maj. H. D. Bullen, a descendant of Sir James Douglas, of Langford.

NEW CHURCH

The new church was erected on the corner of Humboldt and Blanshard Streets on property owned by Sir James Douglas. The first divine service was preached by Dean Cridge on Jan. 16, 1876.

It is the oldest church building in Victoria with the exception of the chapel of St. Ann's Academy, built in the late 1850s, and has since become a historic landmark.

Rector of the church since last April, Dr. Rankilor will preach the Founders' Day service at 11 a.m. on the subject, "Our Priceless Heritage." His topic at night will be "The Conquering Church." A special program of music has been arranged by organist J. Ingram Smith.

Following the morning service, tea will be served in Cridge Memorial Hall, where documents and records of the church will be displayed.

MONEY WORRIES ?

REG. LUPTON

of Custom Finance, invites you to call and discuss your requirements and learn for yourself the ease and friendliness which are part of the Custom Finance way of serving you.

CUSTOM FINANCE
"Victoria's Own Finance Co."
1012 Douglas Phone 5-1408
Open Monday through Thursday, 9.00 a.m. to 5.00 p.m.
Friday 9.00 a.m. to 8.00 p.m.

Rosicrucians Plan Rites At Beacon Hill

Building of the Great Pyramid will be marked by local Rosicrucians at an outdoor ceremony in Beacon Hill Park Sunday at 2 p.m.

Members of the Rosicrucian Pronaos will symbolically reenact the building of the great pyramid of Cheops before the flag staff.

Rosicrucians trace their origin back to the year 1350 B.C. when Amenhotep IV was pharoah of Egypt. They commemorate this origin by the ritualistic construction of a miniature pyramid, laying one stone a year.

Arctic Supply Ship Returns

QUEBEC (CP) — The C. D. Howe, 3-528-ton patrol vessel of the department of transport, arrived back Friday from a summer-long supply trip to the Arctic. She carried about 50 ailing Eskimos, who will receive hospital treatment in the Hamilton, Ont., region.

Courtesy Parking
When attending funerals use courtesy parking next to Chapel garden
VIEW "PEOPLE" — CHEK TV
CHANNEL 6
TUESDAYS . . . 7.30 p.m.
A Victoria Program for Victorians
Ask for Your Check From Parking Lot Attendant
HAYWARD'S CHAPEL
Est. 1867 734 BROUGHTON Phone 3-3614

NEW STAFF MEMBER for the Inter-Varsity Christian Fellowship on Vancouver Island and in the interior of B.C. is Milo F. Coldren, BA, MRE. Replacing Miss Verne Scott, he will be in charge of all phases of inter-varsity work among high school and university students, teachers and nurses. Miss Scott is now serving the Manitoba area.

Spiritualist Speaks On Meditation

American spiritual teacher Robert D. Carr will address an open meeting in the Dominion Hotel Sunday at 8 p.m.

His subject will be "The Secret of Meditation." Mr. Carr recently returned from a two-month speaking tour of the west coast.

CHURCHES

CHRISTADELPHIAN

CHRISTADELPHIAN, Orange Hall, 725 Courtney Street. Sunday morning, 11 o'clock. Secretary, 4-8293.

CHURCH OF GOD

COOK ST. HALL
1833 Cook St.
Lord's Day—
School for children 2 p.m. Gospel service, 7:30 p.m. All welcome.

CHURCH OF CHRIST

CHURCH OF CHRIST
1620 Fernwood Road
Bible study, 10:30 a.m.
Communion, 11 a.m.
Gospel Service, 7:30 p.m.
Phone 9-3743.

LUTHERAN

HOPE LUTHERAN CHURCH (Missouri Synod) "A church of the Lutheran Hour." Chambers Street and Princess Avenue (off Cook). Sunday school, 10 a.m. Morning service, 11 a.m. Next service at Langford Sept. 29, 3 p.m. C. C. Jannow, pastor. 3-5535.

GOOD SHEPHERD LUTHERAN CHURCH (U.L.C.A., Western Canada Synod). Service and Sunday school (English), 1 p.m. St. Alban's Church, Ryan at Belmont. Rev. J. E. Bergbusch, D.D. 5-2181.

SPIRITUALIST

VICTORIA SPIRITUALIST CHURCH
725 Courtney St.
Sunday, Sept. 22, 7.30 p.m.
Rev. H. Drinkwater
Friday, Sept. 27, 8 p.m., Church Circle.

OPEN DOOR CHURCH, 1600 Cook St. Sunday, 11 a.m. Worship and Children's Hour; 7.15, singspiration; 7.30, "Influence," by Rev E. M. Moore. Thursday, 8 p.m., healing and greetings. Pastor: Rev. E. M. Moore.

GOSPEL HALLS AND CHAPELS

VICTORIA GOSPEL HALL
935 Pandora Avenue
11:00 a.m.—Worship and Breaking of Bread.
9:3. a.m.—Sunday School.
7:30 p.m.—Gospel Service, Speaker, Mr. David Miller.
Tuesday, 8 p.m., Bible reading.
Thursday, 8 p.m., prayer meeting.

BETHESDA GOSPEL CHAPEL
Corner Oak Bay Ave. and Davie St.
Sunday—
9:45 a.m.—Sunday School and Bible Class.
11:15 a.m.—Remembrance Feast.
7:30 p.m.—Evening Gospel Service. Speaker, Mr. John Stewart.
Wednesday—
8.00 p.m.—Prayer and Scripture study.
Friday—
7.00 to 8.15—Boys' and girls' meeting and hobby class (first of the season).
8.15 p.m.—Young people's meeting.

OAKLANDS CHAPEL
Corner Fernwood and Cedar Hill Roads
9.30 a.m.—Lord's Supper.
11.15 a.m.—Family Bible Hour and Sunday school.
7.30 p.m.—Evening service.
Thursday—
8.00 p.m.—Prayer and Bible study.
2.30 p.m.—Women's Gospel meeting. (See display ad on this page.)

QUADRA BIBLE CHAPEL
Tolmie Avenue and Jackson Street
Sunday
9.45 a.m.—Sunday School.
11.00 a.m.—Morning Service. Mr. David Ward.
12 Noon—The Lord's Supper.
7.30 p.m.—Evening Service. Mr. L. E. Wakelin.
Wednesday: 8 p.m.—Ministry Address by Mr. John Smart.

MILNES LANDING GOSPEL HALL
Sunday, 6:45 p.m.: The Family Hour, Speaker, Mr. John Munday
Wednesday, 7:30 p.m.: Bible Study, Speaker, Mr. D. McCartney.
You Are Welcome.

MARIGOLD SCOUT HALL
Marigold Avenue
3:00 p.m.—Sunday School.
7:30 p.m.—Gospel Service.
Speaker, Mr. D. Donaldson.
You are invited.

CHURCH OF LATTER DAY SAINTS

THE CHURCH OF JESUS CHRIST OF Latter Day Saints, C.C.F. Social Hall, Richmond and Cedar Hill crossroad. Sunday school 10:30. Evening service, 7 p.m. Phone 2-1565. Everyone welcome.

11.00 a.m.
Reverend Robert Wray, M.A., of Sooke
Soloist: Miss Georgina Harper

7.30 p.m.
Reverend Robert Wray
Soloist: Miss Beverley Lidstone

WE WELCOME VISITORS
St. Andrew's Presbyterian
Downtown—Douglas at Broughton
Minister:
The Very Rev. J. L. W McLean, M.A., D.D
Organist and Choir Master:
C. C. Warren, L.R.S.M., A.T.C.M.

St. Paul's Presbyterian
Mary and Henry Streets
Service at 11.00 a.m.
REV. EDGAR FOREMAN
Organist, Mr. Reginald Stone
Friends cordially invited

THEOSOPHICAL SOCIETY
Besant Lodge, 904 Government St.
"THE POWER OF THE SPOKEN WORD"
Public Lecture by Mrs. Edith Chesman
Past-President of Besant Lodge
Sunday, Sept. 22, at 8.00 p.m.

CHURCH PAGE

NEW ORGANIST AT ST. BARNABAS

Former assistant organist at Christ Church Cathedral, Miss Ann Van Der Voort has been appointed organist and choirmistress at St. Barnabas Church.

Miss Van Der Voort has been a member of the cathedral choir for several years and on several occasions played the organ for services in the absence of choirmaster Graham Steed.

Anglican Services

Christ Church Cathedral
Rockland and Quadra
The Very Rev. Brian Whitlow, M.A., M.Ed., Dean and Rector
8.00 a.m.—Holy Communion
9.30 a.m.—Holy Communion
11 a.m.—Mattins and Sermon
Preacher: The Lord Bishop of Nova Scotia
11 a.m.—Family Service, James Bay Hall, Niagara St.
Preacher: The Rev. C. M. Hubbard
7.30 p.m.
Filmstrip Instruction
"The Historical Development of the Christian Church"—The Dean
Sunday School at the Memorial Hall (with Nursery) and at the James Bay Hall at 11.00 a.m.
Holy Communion:
Tuesday 11 a.m., Thursday 7.15 p.m.
Mattins each weekday at 9 a.m.
Evensong each weekday at 5.15 p.m.

ST. JOHN'S
Quadra near Pandora
8.00 a.m.—Holy Communion
11.00 a.m.
BROADCAST SERVICE
(CKDA — 1220)
7.10 p.m.—Organ Preludes
Frederick Chubb, B.A., Mus. Bac., F.R.C.O.
Chorale in B Minor (Cesar Franck)
Carillon (Sowerby)
7.30 p.m.
"A REASONABLE FACSIMILE"
Preacher: Canon Biddle

9.30 a.m.—Family Service and School
Rev. Dr. Kenneth King, preacher
11.00 a.m.—Sunday Schools

St. Peter's, Lake Hill
Reynolds Road, near Quadra
9.45 a.m.—Sunday School
11.00 a.m.—Family Service
Preacher: Rev. Dr. Kenneth King

ST. MARY'S
Elgin Road Oak Bay
Holy Communion, 8.30 a.m.
Mattins and Sermon, 11.00 a.m.
Preacher:
Rev. W. W. Buxton
Evensong and Sermon, 7.00 p.m.
Preacher:
Rev. Hywell J. Jones
Sunday School—Seniors, 9.45 a.m.
Pre-Primary, Primary and Juniors, 11.00 a.m.
Thursday—Holy Communion, 10.30 a.m.

ST. PHILIP'S
Corner Nell and Eastdowne Streets
Holy Communion—8.30 and 11 a.m.
Preacher
Rev. Richard Mugford
Sunday School—Seniors, Juniors and Primary, 9.45 a.m.
Pre-Primary, 11.00 a.m.

S. George the Martyr
Serving Queenswood, Ten Mile Point, Uplands and Cadboro Bay
8.00 a.m.—Holy Communion
11.00 a.m.—MATTINS and SERMON "DOES WORSHIP LEAVE YOU COLD?"
7.15 p.m.—Organ Preludes
Mr. Philip Hughes, Mus. Bac.
7.30 p.m.—EVENSONG and SERMON "WALK IN THE SPIRIT"
Preacher at Both Services REV. WILLIAM HILLS
SUNDAY SCHOOL FOR ALL AGES
9.30 and 11.00 a.m.
Mr. C. D. Hunter Director
Thursdays
10.30 a.m.—Holy Communion
Intercessions for the Sick

ST. ALBAN'S CHURCH
Two Blocks North of Haultain on Belmont Avenue
8 a.m.—Holy Communion
9.30 a.m.—Family Service
11 a.m.—Holy Communion
7.30 p.m.—Evensong
The Rev. W. E. Greenhalgh

St. Barnabas' Church
Belmont and Beaconsfield
Fourteenth Sunday after Trinity
8 a.m.—Holy Communion
11 a.m.—Sung Mass and Sermon (Church and Sunday School at 11 a.m.)
7.30 p.m.—Evensong and Sermon
Rev. Thomas Bailey
Rev. Canon H. R. Whitehead

ST. MATTHIAS'
Corner Richmond and Richardson
Fourteenth Sunday after Trinity
8.00 a.m.—Holy Communion
11.00 a.m.—Mattins (Family Service)
7.30 p.m.—Evensong
Sunday School
Main School and Bible Class Cancelled
11.00 a.m.—Pre-Primary Department
THURSDAY
10.30 a.m.—Holy Communion
Rev. Canon F. E. M. Tomalin

ST. PAUL'S CHURCH
The Old Naval and Garrison Church
Esquimalt Rd. at Grafton St.
8 a.m.—The Holy Communion
9.30 a.m.—Mattins
11.30 a.m.—Mattins
7.30 p.m.—Evensong
Sunday School 11 a.m.
Rector: The Rev. J. A. Roberts

Architect Draws Plan For New St. Aidan's

Sketch plans for a new St. Aidan's United Church are now being prepared by architect Roderick Clack.

To date more than $42,000 has been donated to the building fund through a Wells Organization campaign. Drive chairman is N. A. McDiarmid.

The church will be built opposite the present structure at the corner of St. Aidan's and Cedar Hill Crossroad. It is expected to cost $100,000.

Construction will begin in 1959.

First United Church
Cor. Quadra and Balmoral Sts.
Ministers:
Rev. A. I. Higgins, B.A., B.D.
Rev. C. Leighton Streight, B.A.
Rev. R. McElroy Thompson, D.D.
Mr. and Mrs. J. Roberts Wood
Directors of Music
* * * *
11.00 a.m.
'Jesus Christ, Peripheral or Central?'
Rev. C. Leighton Streight, B.A.
Duet: Beverley Glenday, Robert Husband
Solo: Allan Husband
7.30 p.m.
'Are You Bothered With Prejudices?'
Rev. A. I. Higgins, B.A., B.D.
Soloist: Allan Husband
Guest Organist: Malcolm Hamilton
* * * *
Coming Events:
Oct. 17-Nov. 30—School for Brides and Grooms
Oct. 13—Friendship Nights resumed
* * * *
Sunday School as Usual
Baby Creche and Nursery at 11 a.m.
This Church Is Fitted With Hearing Aids
Visitors Cordially Welcomed

METROPOLITAN UNITED CHURCH
Pandora at Quadra
Ministers: Rev. F. E. H. James, B.A., B.D., D.D.; Rev. G. L. Gillard, M.B.E., C.D.
Organist: Mr. William McNeil
11.00 a.m.
"THE FIRST BEATITUDE"
Commencing a series on "The Beatitudes"
Rev. F. E. H. James
Senior Choir:
"The Souls of the Righteous"
(In Memoriam: Mrs. J. O. Welch, Mr. Harry Langley)
Family Day: Junior Choir sings
7.30 p.m.
"THE AGE OF LONGING"
Mr. Daryl Logan (Theological Student)
Soloist: Miss Colleen Erb
9.45 and 11 a.m.
Church School and Nursery
WE WELCOME VISITORS

Centennial United Church
Gorge Road near cor. of Douglas and Hillside
Minister: Rev. Douglas B. Carr, B.A., B.D.
Director of Music: Peter Copeland
Organist: Mrs. Margaret Wilmshurst
11.00 a.m.
"GIVING GOD A CHANCE"
Junior and Senior Choirs
11.00 a.m.—Church School, Baby Creche, Nursery
* Rally Day
Bring the Whole Family to Church
7.30 p.m.
"THE FEAR OF FAILURE"
Third in Series:
"OVERCOMING OUR FEARS"
Rev. Douglas B. Carr at Both Services
Hearing Aids Available
A Friendly Welcome Awaits You

Oak Bay United Church
Mitchell and Granite
Minister: Rev. A. Calder, B.A.
Director of Music: Frank Statham
9.45 a.m.—Senior Sunday School
11 a.m.—"The Hope of the Church"
Junior S.S. and Nursery
7.30 p.m.—"An Ardent Nationalist"
8.30 p.m.—Young People's Union

St. Aidan's United
Richmond at Cedar Hill Crossroad
Minister: Rev. A. I. Avery
Organist: Miss M. Vaughan, L.R.S.M.
9.45 a.m.—Sunday School Rally
11.00 a.m.
"RACIAL RIOTING"
Nursery for Children During Church
7.30 p.m.
WILMA THOMAS, Returned Missionary, Will Be Guest Speaker

Fairfield United Church
Fairfield and Moss
Minister: Rev. Tom R. Haythorne
Music: Mr and Mrs Rodney Webster
11.00 a.m.
"JESUS AND JAPAN"
7.30 p.m.
"A HUMAN BULLET"
NOTE—Jr. and Sr. S.S. 9.45 a.m., but Beginners' Primary Depts. now 11 a.m.

JAMES BAY UNITED CHURCH
Corner Menzies and Michigan
Minister: Rev. A. M. Angus
Public Worship—11 a.m.
Church School—10 a.m.
ALL WELCOME

Gordon United, Langford
Goldstream Avenue
Rev. H. P. Davidson B.A. Minister
Sunday School 11.00 a.m.
Service subject:
"THE AUTHORITY OF JESUS"
Soloist, Mrs. H. W. Adams

EMMANUEL BAPTIST CHURCH
Fernwood at Gladstone
Rev. Alvin C. Hamill, B.A., B.D. Minister
Organist, Mr. Henry Pluym
11.00 a.m.
"The Sin of Being Ordinary"
Broadcast CJVI
7.30 p.m.
"Drinking From Cisterns or the Well"

Victoria Prayer Group
Undenominational
HEALING STUDIES
Cathedral Memorial Hall
Wednesday, Sept. 25th
3 P.M.
OPEN TO ALL

Evangelistic Temple
Apostolic
Blanshard and Queens
Sunday, 11 a.m. and 7.30 p.m.
Tuesday and Friday at 8 p.m.
Enjoy the Deeply Spiritual Ministry of
Evangelist
RUBY L. KROOK

Christadelphian Hall
Blanshard at Kings
Sunday School, 9.45 a.m.
Memorial Service, 11.00 a.m.
Bible Lecture, 7.30 p.m.
Subject:
"WHO SHALL SURVIVE: RUSSIA OR ISRAEL?"
Everyone Welcome

THE SALVATION ARMY
737 Pandora
WELCOME
Sunday School 9.45 a.m.
Wed. 8 p.m. Prayer Meeting
Thurs. 7 p.m. (Ladies)
Sat. 8 p.m. Gospel Hour
Sun. 11 a.m. and 7.30 p.m.

PARKDALE CHURCH
Independent - Evangelical
3281 Harriet Rd. Near Burnside
Sunday Services: 11.15 a.m. and 7.00 p.m.
Sunday School at 10.00 a.m.
Prayer and Bible Study
Friday at 8.00
Pastor: J. E. Storey, Res. 3-7638

FREE METHODIST
1670 Cook St. Phone 3-1589
Rev. G. F. Stewart, Pastor
9.45 a.m.—Sunday School Hour
11.00 a.m.—Morning Worship
7.30 p.m.—Evening Worship
Special musical program. Rev. and Mrs. S. Neale and family. In the Sunday School hour and the morning worship service.
The Voice of Methodism

Victoria's Historic Church
CHURCH OF OUR LORD
REFORMED EPISCOPAL
Humboldt and Blanshard Streets
J. Ingram Smith, Organist
9.30 a.m.—Holy Communion
10 a.m.—Sunday School, all classes
11 a.m.—Morning Prayer
Soloist: Mrs. Alice Waddell
Sermon—"Too Busy for God"
7.30 p.m.—Evensong
Sermon—In God's Keeping
Right-Rev. D. A. G. Rankilor, D.D.

First Church of Christ, Scientist
CHAMBERS ST. and PANDORA AVE.
A Branch of The Mother Church, The First Church of Christ Scientist in Boston, Massachusetts
SUNDAY SERVICES
11.00 a.m. and 7.30 p.m.
Subject:
"MATTER"
SUNDAY SCHOOL
11.00 a.m.
TESTIMONIAL MEETING
Wednesday 8.00 p.m.
FREE PUBLIC READING ROOM AND LENDING LIBRARY
604 Broughton Street
ALL ARE WELCOME

KINGDOM MINISTRY (British-Israel)
Leader: Mr. A. A. Fryer Pianist: Mrs. Stuart
Speaker: MR. P. G. RABEY
Subject: "THE ARROWS OF THE LORD"
SUNDAY, 7.30 P.M., NEWSTEAD HALL, 734 FORT ST.
All Are Welcome

VICTORIA ALLIANCE TABERNACLE
Yates Street near Cook Rev. C. R. Alton, Pastor
10.15 a.m.—Sunday School for the Entire Family
REV. D. A. GUNN SPEAKS
Rev. D. A. Gunn will speak at both services,
11 a.m. and 7.30 p.m.
THIS FRIENDLY CHURCH EXTENDS TO YOU A HEARTY WELCOME

Victoria British-Israel Association
TUESDAY, Sept. 24th, 8.00 p.m., NEWSTEAD HALL, 734 Fort Street
PRAYER MEETING
Address by MRS. O. A. BRAKE on "JUDAH AND THE JEW"
All Welcome

ARE YOU INTERESTED IN REVIVAL IN THIS GENERATION?
If so, listen to the voice of Bellingham's Revival Church, Glad Tidings Tabernacle.
KPUG, 1170 — 8 p.m. Every Saturday Night
REV. C. BAKER, BOX 882, BELLINGHAM, WASH.

OAKLANDS CHAPEL
Corner Fernwood and Cedar Hill Roads
11.15 a.m.—Family Bible Hour
11.15 a.m.—Sunday School
7.30 p.m.—Sunday Evening Service
Speaker at Both Services
MR. JOHN SMART
New Jersey, U.S.A.
9.00 p.m.—Young People's Fellowship Hour

Victoria Truth Centre
(Affiliate International New Thought Alliance)
"There Is a Solution to Every Problem."
Minister: REV. EMMA M. SMILEY
11.00 a.m.—"ABSOLUTE AND RELATIVE"
11.00 a.m.—The Children's Church of the Golden Key
7.30 p.m.—"WHEN DOES GOD WORK?"
Tuesday, 8.00 p.m.—Special Healing Meeting
Wednesday, 8.00 p.m.—Symposium on Tithing 1201 FORT STREET

GLAD TIDINGS TABERNACLE
842 North Park St., ½ Block behind Hudson's Bay Parking Lot
The Pentecostal Assemblies of Canada
Rev. C. B. Smith, Minister Mr. Paul Hawkes, B.A., Asst.
9.45 a.m.—Sunday School for ALL
11.00 a.m.—Rev. C. B. Smith preaches on the subject:
"FOUNDATIONS FOR REVIVAL"
7.30 p.m.
The service will be in charge of
"THE CREW OF MESSENGER 3"
—'From the grave of the Pacific'—

C. M. WARD
HEARD REGULARLY SUNDAY EVENINGS on ASSEMBLIES of GOD BROADCAST
—REVIVALTIME—
ABC RADIO NETWORK
HEAR C. M. WARD
Monday thru Friday
(Five Nights Only)
SEPT. 23-27
8.00 P.M.
Special Music
EVERYONE WELCOME

CENTRAL BAPTIST
We Preach Christ Crucified, Risen and Coming Again
833 Pandora Avenue DR. J. S. ROWELL, Pastor
Sunday School and Adult Bible Class at 9.45 a.m.
Guest Speaker: REV. J. H. PICKFORD, Dean of Faculty
Northwest Baptist Bible College, Port Coquitlam, B.C.
11 a.m.—"PURPOSEFUL LIVING"
7.30 p.m.—"THE PRECIOUS BLOOD"
Welcome to Our Services

FIRST BAPTIST CHURCH
Quadra at Mason Rev. G. R. Easter B.A., B.Th., Pastor
Vera Barclay, Director of Music J. Saunders, Organist
Church Schools—Senior and Junior, 9.45; Primary and Beginners, 11.00
11.00
THE CHURCH'S ONE FOUNDATION
Soloist: Mrs. C. Hilton
7.30
THE MAN WHO CAME BY NIGHT
Dr. W. C. Smalley of Edmonton at Both Services
Wednesday at 8.00 p.m.: Mass Meeting of Baptists to welcome Rev. F. Patch, new General Secretary for Western Canada

ROTO MAGAZINE COLOR 14¢

WEEKEND EDITION

104 PAGES 14¢

The Sunday Times

WEATHER: SUNNY; Details on Page 5

THE HOME PAPER PHONE 2-3131

VOL. 124, No. 222 ★★★★ VICTORIA, B.C., SATURDAY, SEPTEMBER 21, 1957—104 PAGES PRICE: 10 CENTS SATURDAY, 14 CENTS

PUBLIC PROBE WELCOMED BY POWER COMMISSION

FINAL ★★★★ BULLETINS

Ship Sinking With 80 Aboard

THE HAGUE (Reuters)—A Dutch coastal radio station tonight picked up SOS messages reporting that the four-mast eGrman barque Pami, with 80 aboard, was in danger of sinking in an Atlantic storm.

The distress message said the barque had lost her sails and was listing 45 degrees.

Typhoid Case Reported in Duncan

DUNCAN (CP)—A case diagnosed as typhoid fever and the isolation of a carrier—a man— was reported here today.

A woman from the Quamichan Indian reserve was brought to hospital here and placed in isolation. A doctor reported she had typhoid.

The carrier was found to be living in the same house as the sick woman in the Indian village populated by 25 adults and 20 children. He was ordered from his work and isolated in the village.

Diefenbaker, UN's Dag Confer

NEW YORK (UP) — Canadian Prime Minister John Diefenbaker and several of his advisers conferred today with United Nations secretary-general Dag Hammarskjold. He is scheduled to address the UN General Assembly Monday.

Also attending today's luncheon conference were Canadian External Affairs Minister Sidney Smith; Dr. R. A. Mackay, Canada's permanent representative to the UN; Andrew W. Cordier, Hammarskjold's executive assistant, and several members of the Canadian delegation.

Lumber Pioneer Bloedel Dies

SEATTLE (AP) — Julius Harold Bloedel, 93, pioneer Washington lumberman, died at his home here today.

Bloedel came to Washington from Wisconsin in 1898 and, with two other men, started the Lake Whatcom Logging Co. at Bellingham.

Since 1911, he had lived in Seattle. Survivors include two sons and a daughter.

'MIKE' PEARSON SAYS:

Germany Key Europe Factor

By HON. LESTER B. PEARSON

(Copyright, 1957. All rights reserved.)

Among European leaders since Second World War there were three outstanding ones who, though heads of separate national governments, were all brought up as German speaking. It was the language—as I recall—which they used when they met and talked together at conferences. They were Robert Schumann of France, Alcide de Gasperi of Italy, and Konrad Adenauer of Germany.

Each of these statesmen believed—and proved his belief by deed—in the freedom of man against the dictates of a totalitarian state. Each was also sincerely devoted to the ideal of European unity and worked hard and long to advance it.

PEARSON

Perhaps the fact that they came from that part of Europe which is racially mixed and which has suffered so much from wars often waged in the name of nationalism, helped to convince them—as it should convince all right-thinking people—that nationalism was not enough. So, while loyally and patriotically serving their own countries, they were also good Europeans, with a vision that extended beyond national frontiers.

One of these three, Konrad Adenauer, whose political life antedates the Kaiser's war, has just had an overwhelming electoral triumph as the head of the Christian Democratic Party in the Federal German Republic. He is a towering figure on the European scene. In last week's election his age, nearly 82, was erased by the energy and vigor of the compaign he conducted. Charges that he was arrogant and dictatorial were neutralized by the German desire for strong and stable leadership at this stage in their post-war development.

That development has brought Free Germany surprising prosperity in he face of enormous reconstruction and refugee problems. It has brought them a parliamentary democracy which has been strong enough to hold totalitarian tendencies at bay.

The election showed that. It has brought them into the NATO association. It has not brought national unity. East Germany remains — and is likely to remain for some time —under the iron ocntrol of Moscow, exercised through a puppet regime of German Communists.

If anyone wishes to compare, with concrete evidence to support the comparison, the results of Communist and non-Communist rule on the life of people, he has only to visit Berlin where the two worlds are face to face; the

Continued on Page 2

RACIAL FIGURE

Integration problem at Little Rock, Ark., in reecnt weeks has thrown spotlight on U.S. District Judge Ronald N. Davies, above. Friday Judge Davies put Governor Orval Faubus under temporary injunction and state troops that have kept Negroes out of Central High School were ordered away. Negro students are expected to attend classes Monday. (See story Page 3).

Father Fears Abduction Of Girl, 11

Crippled Child Taken by Man In Vancouver

VANCOUVER (CP) — The fears of a father that his crippled 11-year-old daughter has been abducted were being investigated today by police.

"I hate to think what might have happened to her," said Terence Richards, father of Donna, the missing blonde, blue-eyed girl.

"She would have phoned if she was all right."

The child has worn an artifical limb since her right leg was amputated below the knee six years ago.

Donna's brother Larry, 16, said a 30-year-old man, known to his parents as "George," took Donna away in a car a few minutes before Mr. and Mrs. Richards returned home Friday.

He said "George" offered to drive Donna to the nearby home of a classmate, Shirley Ford, 11, where Donna was going to pick up an overcoat and some school books.

Shirley said Donna arrived, picked up her things and left about 7 p.m.

She has not been seen since.

Donna's father, a longshoreman, said today he knew "George" only slightly. The man had slept at the Richards' home one night when he was down and out and "we took pity on him."

The Richards' youngest child, Diana, 7, said the same man gave her a ride in his car earlier this week.

Crisis in France Averted by New Algerian Bill

PARIS (AP) — The elder statesmen of France today came up with a last-minute compromise on the Algerian self-rule bill and averted an almost certain government crisis.

They finally reached agreement after nearly 13 hours of talks, which began Friday.

NO REASON FOR SCARE SAYS HEALTH OFFICIAL

Even if there is Asian flu in British Columbia, there is no need for any public scare over it, a spokesman for the Provincial Health Department said today.

"The effects of Asian flu are usually milder than the two types of flu, Virus A and B," the spokesman said, "and the complications are fewer and milder.

"The main difference is that Asian flu spreads more quickly. But it usually lasts only a few days."

Fatality Rate Low In Asian Type Flu

By The Canadian Press

Outbreaks of influenza, apparently more widespread than is normal for this time of year, have hit many communities across Canada.

Indications are strong that much of it is Asian flu—a brand-new strain of influenza which turned up in the Far East within the last year and has spread, virtually unchecked, through many countries.

Fortunately, the experts say, there is relatively little stomach sickness accompanying the present outbreaks. They add that the Asian flu death rate, found in experience abroad, is light—about one in every 5,000 cases.

Asian flu is relatively mild but is capable of spreading at top speed wherever it appears. Since it is a new type of flu, the natural immunities which put a checkrein on other flu strains have not yet been built up.

An Asian flu vaccine, believed effective as a preventive, has been developed and distribution in Canada will start next month. Some 600,000 doses are expected to be available up to the end of the year, with another 600,000 or more produced in the first three months of next year.

This will be used—as far as it can be stretched—to inoculate doctors, nurses and other persons essential to the smooth operation of community life.

Reports from abroad of cases where Asian flu has reached epidemic proportions indicate that between 10 and 15 per cent of the population can be affected. This could throw an inconvenient monkey wrench into the complex life of a Canadian town or city.

The ordinary citizen who catches flu—Asian or otherwise—will simply have to wait out the expected two or three days of fever, aches and other discomforts. For another two or three days he likely will feel weak. The best treatment is plenty of rest, a liquid diet and perhaps pills for his pains headache and chest cold.

Some 15,000 doses from the first batch of Canadian vaccine are earmarked for the armed forces, especially Canadian NATO personnel in Europe.

B.C. is expected to receive between 20,000 and 30,000 shots primarily for health workers.

CBC TO CARRY JOHN D. SPEECH

VANCOUVER (CP) — The CBC announced Friday night that Prime Minister Diefenbaker's speech at the United Nations General Assembly Monday night will be carried on the Trans-Canada network from 7:48 a.m. to 8:40 a.m. PDT.

Victoria Physician Faces Drug Charge

A Victoria physician appeared in city police court today on a charge of furnishing drugs for other than medicinal purposes.

Dr. John Archibald Macdonnell, 32, 1345 Victoria Avenue, was remanded to Tuesday without plea.

He was charged early today by Cpl. D. G. Rogers, Victoria RCMP.

The charge states that Dr. Macdonnell furnished a drug commonly known as Demerol to a young woman, unknown to him and not under his professional treatment, at a Chinatown restaurant.

The case was adjourned by Magistrate Henry C. Hall so that the drug can be analyzed and a Crown prosecutor may be appointed from Ottawa.

Counsel for the doctor is J. N. McIllree, who said today that his client had been committed to Royal Jubilee Hospital for observation.

Bail of $2,500 was set by Magistrate Hall.

M' Uncle Zeke's eyesight ain't as good's it used t' be. Th' way he's bin readin' it, he thought it wuz a dame causin' all thet trouble at Buttle Lake.

★ ★ ★

All I've got out o' all this flu epidemic so far is a pain in th' neck.

★ ★ ★

Wonder if Little Rock'll be famous fer Faubus' last stand.

DINAH BEFORE...

Before starting her nine-day Josephine Lowman weight-gaining diet, Times staffer Dinah Kerr looked like this. For the results, nine days later, see page 17.

W. Bromwich In Crushing Soccer Win

See Scores Page 2

LONDON (Reuters) — West Bromwich Albion today crushed Manchester City 9-2 in the most lopsided First Division victory of the English soccer season.

Manchester City, a team with ideas, used its new double centre-half plan in which two centres are utilized for defence.

West Bromwich ran riot against this strategy in the second half, scoring six times with Frank Griffin hitting the net three times.

The resounding victory took Albion to fourth place in the First Division—three points behind first-place Nottingham Forest.

Forest, newly-promoted from the Second Division, continued its remarkable run by winning 4-1 at Portsmouth. This enabled Forest to retain its two-point lead over league champion Manchester United. Manchester hit winning form again after two successive defeats in beating Arsenal 4-2.

TODAY'S BASEBALL

AMERICAN LEAGUE

	R.	H.	E.
Boston	8	9	2
New York	3	10	1

Nixon, Delock (8) and White; Turley, Byrne (3), Ditmar (8), Kucks (9) and Berra, Howard (8).

Football Scores

Montreal 18, Hamilton 8.
Ottawa 55, Toronto 14.

Premier Will Get Complete Report

General manager of the B.C. Power Commission, H. L. Briggs, said today if a public inquiry is wanted into Campbell River power development, he would welcome it.

"If, in the wisdom of the government . . . any further examination, such as through a public inquiry (is required), then the sooner it is undertaken and the more public it is made, the better," he said.

"Above all, this commission as a publicly-owned utility must have the confidence of the people of this province in its ability, its integrity and its complete devotion to them."

A full report on BCPC projects in the Campbell River area is being prepared for the government at request of Premier W. A. C. Bennentt, he said.

He added, that at the present time, there is no intention to increase power commission rates to the consumer.

FULL STATEMENT

In a prepared statement issued to the Times this morning, he pointed out the commission has operated independently of the government with regard to the Upper Campbell development, since it was authorized.

His full explanation of the project's progress follows a Times story Wednesday which outlined allegations of waste and inefficiency put forward by residents of that immediate area.

Here is the text of the statement:

"The people of the coastal areas of British Columbia should realize that a critical situation has prevailed, and still exists, in the supply of power to them. All available generating capacity of all suppliers is being used to its extreme capabilitity.

"I wish to thank your newspaper for giving me the opportunity to make a statement concerning the allegations regarding our Upper Campbell development project. Here a power plant is being constructed behind a large earth fill dam. The water will be brought under the dam in a large tunnel built on solid rock. This tunnel must carry the entire flow of the Campbell River while the plant is under construction. The same tunnel will

Continued on Page 2

TIMES STORY TOO GENTLE

An inquiry into conditions at the B.C. Power Commission development at Upper Campbell Lake has been demanded by Campbell River village commission as a result of an article in the Victoria Daily Times.

Barnard Box, chairman, called a special meeting of the village commission to discuss the article, which concerned alleged bungling and inefficiency at the huge hydro power project.

"The article in the Times Wednesday was an understatement," Mr. Box said.

On Friday Premier Bennett said accounts of the trouble were "greatly exaggerated."

Mr. Box condemned a lack of safety devices at John Hart Dam that would warn of water outbreaks.

"One day we will find the operator floating face down in Discovery Passage," he said. Campbell River flows into Discovery Passage four miles downstream from the powerhouse.

Gas Line Blast Fire Lights Winnipeg Sky

WINNIPEG (CP) — The Trans-Canada natural gas pipe line exploded for the second time in a week today about 12 miles south of Winnipeg.

There were no injuries and no damage to buildings when the roaring blast occurred. The flash was visible in the city as flames shot an estimated 400 feet in the air.

Firemen were called from St. Vital but their equipment could not reach the scene. Flames burned themselves out.

The blast left a crater 30 by 60 feet in area and seven feet deep. Testing of the line is underway in preparation for delivery of gas to Winnipeg. An explosion earlier this week near Bagot, Man., 22 miles west of Portage la Prairie, also left a large crater.

No one was injured in that case, either.

Canada's Extremes

High—Kamloops 76
Low—Crescent Valley 33

Beck Denies Charges

MIAMI BEACH (UP)—Teamsters president Dave Beck turned down today an "invitation" to answer charges of corruptness in his union before the AFL-CIO executive council in New York. He said the accusations have "no basis whatsoever."

Officer Spy Jailed

SHREVEPORT, La. (AP) —The U.S. 2nd Air Force today announced a life sentence against a captain for trying to sell atomic secrets to Russia.

OPPOSE RACE VIOLENCE, IKE ASKS LITTLE ROCK

NEWPORT, R.I. (UP)—President Eisenhower called on the people of Little Rock today to oppose "any violence by extremists" in the integration of Central High School there.

The White House said there was no "direct evidence" that violence might occur when Negro students are admitted to the school Monday morning. But press secretary James C. Hagerty told reporters there were "obvious" reports of possible violence in the newspapers.

. . . POWER COMMISSION

Continued from Page 1

supply the turbines when these are placed in operation.

"The Government of British Columbia has not participated in the many decisions taken from time to time regarding this project, apart from the initial authorization of it. All decisions have been recommended by commission management and, after due deliberation, endorsed by the commission for execution.

"The firm of H. G. Acres and Company (who among their other jobs were doing the giant Bersimis project for Hydro Quebec) was appointed as the commission's consulting engineers, to design, prepare plans and specifications, and to superintend construction of the project.

"After proper tendering procedures, the general contract was let to the lowest tenderer, Dawson, Wade and Macco, for the construction of the dam, tunnel and power house, on fixed prices per pound of material, per cubic yard of earth or concrete, etcetera.

Labor Dispute Delay

"After several months of work came the tunnel and rock workers jurisdictional dispute, when picket lines closed down this and other projects for weeks. Resumption of work was extremely slow.

"On December 9, 1956, the torrential rains which flooded hundreds of Victoria homes, sent the upper rivers and creeks far above their banks, and heavy wind tore Elk River Timber Company log booms on Upper Campbell Lake loose from their moorings. These logs charged into our protective booms, and broke three, one after the other, and with the surging flood of water breached a temporary rock fill weir, pushed aside the piling for a permanent trestle bridge being built, took out another construction trestle bridge completely, and delivered the runaway logs into Lower Campbell Lake. Loss of these trestles caused further delays.

"The slow progress of the job necessitated a critical re-examination of its status with the general contractor January 10, 1957. Among other things he cited the foregoing difficulties. He countered by a speed-up offer to increase his working force substantially, to bring in many additional earth-moving machines, these in order to get the dam above the safe minimum height before May-June floods. The extra effort for a limited time was to be at cost plus.

Full Year Wait Possible

"We had three choices: (a) to face the total loss of the earth fill by the spring floods, which was unthinkable; (b) to leave the river channel clear to pass the spring floods, which were needed and intended to fill the bottom of the reservoir, and would not again be available for another year. This course would delay the entire project for a full year, yet the power from this plant was vital to the industries and people of Vancouver Island. Course (c) to jump in fast, and at substantial extra cost, get the dam up to a safe height before the spring floods.

"Our decision was a determined speedup. The speedup work (not the other general contract items) was ordered on the basis of cost plus 12½% to cover overheads, administration and profit. This was to apply only to the urgent portion of the work and to the period from January 11 to May 25.

"The general contractor jumped in with a great quantity of extra equipment, and walked the dam rapidly upward to reach the minimum safe height. On May 7, notice was delivered to the contractor to cut off all speedup work within one week.

"The irony of the next situation is obvious. While the general contractor was exceeding our hopes in raising the dam, due in part to the continuing fine weather, this same fine weather meant that little or no snow was falling on the Upper Campbell watershed. The winter ended with only 40% of normal snow cover in this area. The dam was up, but no important spring melt was available to fill it. We faced the possibility of a long dry summer before the fall rains commenced.

"On April 23, it became possible and arrangements were made with alacrity to buy surplus energy from the Bonneville Power Administration to supply our electrical loads, so that our limited water storage would be conserved. Later, when Bonneville surplus terminated, we were fortunate to obtain some further power from the California - Oregon Power Company. These purchases were at costs distinctly less than our own production costs would be at our new oil-burning Georgia station, which was nearing production. These arrangements were subject to cancellation with or without notice.

To Be Permanent Liner

"At the Upper Campbell development, the new tunnel under the dam had been designed and built over an inside form of thin steel sheet bent in the shape of a giant tube 22 feet in diameter. This was to remain in place as a permanent tunnel liner. The liner was then surrounded with a strong circular heavily reinforced concrete pipe with a wall thickness ranging from a minimum of 48 inches to a maximum of 84 inches.

"After the tunnel had been used for about two weeks to carry the flow of the river, on June 21 a section of the inner lining tore loose from vibration, and folded across the tunnel. The weight of the water behind was so great as to accordion about 300 feet of this lining. The heavily reinforced concrete tunnel was not impaired.

"The folded steel liner was cut out with torches. Two "Y" connections to the tunnel were blocked off smooth to reduce turbulence. A long steel nozzle section, 13 feet in diameter, was fitted into the discharge end of the tunnel to throttle (reduce) the flow of water put through this great spout.

"There is no known deterioration of the Upper Campbell dam, the Upper Campbell tunnel, the Ladore dam or the John Hart dam. Any rumor of incipient failure of any of these dams is ridiculous.

"At the request of Premier W. A. C. Bennett, a full report on the above matters is in course of preparation, such as will enable the Government to take what action, if any, it deems fitting under the circumstances.

"There is no intention to raise light and power rates for the above or any other reason at the present time. What revisions may be necessary in the future depend upon the extent of the continued upward trend of all prices.

DEPUTY MINISTER of Trade and Industry, Thomas L. Sturgess, has been elected chairman of the 1958 provincial governments' trade and industrial council which has just ended a four-day meet here. Mr. Sturgess was appointed deputy in 1954 and has been 14 years with the department. Named vice chairman was John Bigelow, Nova Scotia's deputy minister of trade and industry.

O.C. SOCCER

LONDON (Reuters)—Results of soccer matches today in the United Kingdom:

ENGLISH LEAGUE
Division I
Birmingham 3, Preston 1.
Blackpool 1, Aston Villa 1.
Chelsea 6, Burnley 1.
Leeds 2, Bolton 1.
Leicester 2, Wolverhampton 3.
Luton Town 0, Everton 1.
Manchester Utd. 4, Arsenal 2.
Portsmouth 1, Notts Forest 4.
Sunderland 2, Newcastle 0.
Tottenham 4, Sheffield Wednesday 2.
West Brom 9, Manchester City 2.
Division II
Barnsley 1, Middlesbrough 1.
Blackburn Rovers 3, Derby County 1.
Bristol City 2, Doncaster 2.
Cardiff City 0, Charlton Athletic 3.
Grimsby 4, Huddersfield 1.
Ipswich 3, Bristol Rovers 2.
Liverpool 3, Leyton Orient 0.
Notts County 1, Lincoln 0.
Sheffield United 2, Swansea 2.
Stoke 4, Rotherham 1.
West Ham 3, Fulham 2.
Division III Southern
Bournemouth 1, Colchester 1.
Brighton 0, Norwich 1.
Coventry 2, Torquay 1.
Exeter 1, Port Vale 0.
Gillingham 1, Plymouth Argyle 0.
Millwall 3, Aldershot 3.
Queens Park Rangers 1, Newport 1.
Reading 1, Watford 1.
Shrewsbury 0, Crystal Palace 0.
Southend 3, Southampton 2.
Swindon 5, Northampton 1.
Walsall 0, Brentford 2.
Division III Northern
Accrington 3, York City 0.
Bradford City 3, Wrexham 1.
Bury 4, Barrow 1.
Chester 1, Southport 1.
Chesterfield 1, Carlisle 3.
Gateshead 0, Hartlepools 0.
Halifax 4, Oldham 0.
Hull City 1, Crewe Alex. 0.
Mansfield 4, Darlington 2.
Tranmere Rovers 5, Bradford 0.
Stockport 0, Rochdale 3.
Workington 3, Scunthorpe 2.
SCOTTISH LEAGUE
Division I
Aberdeen 3, Dundee 0.
Clyde 6, Partick Thistle 1.
Falkirk 1, Queen of South 1.
Hearts 3, Hibernian 1.
Kilmarnock 4, St. Mirren 2.
Motherwell 1, Airdrieonians 2.
Raith Rovers 0, East Fife 2.
Rangers 2, Celtic 3.
Third Lanark 1, Queen's Park 3.
Division II
Albion 1, Hamilton 1.
Alloa 1, Stenhousemuir 1.
Berwick 0, Stirling 3.
Dundee 2, St. Johnstone 1.
Dunfermline 5, Cowdenbeath 8.
Forfar 2, Arbroath 3.
Montrose 2, Brechin 3.
Morton 0, Dumbarton 0.
Stranraer 3, Ayr 2.
IRISH LEAGUE (City Cup)
Bangor 1, Linfield 3.
Cliftonville 2, Ards 2
Derry City 3, Crusaders 1.
Distillery 2, Coleraine 0.
Glentoran 2, Glenavon 2.
Portadown 0, Ballymena 4.

400 Delegates To Trustees' Convention

Four hundred delegates are expected to attend the biggest three-day convention in the history of the B.C. School Trustees Association opening at the Empress Hotel Monday.

The convention should also be the most important in the association's 53-year history with the Public School Act in the process of revision and the problems of teacher recruitment and education finance at their peaks.

On Monday and Tuesday, the trustees will start the day with "Early Bird" sessions when panels on school athletics and education of gifted children will be presented.

Keynote address will be delivered by Dr. M. E. LaZerte, dean of the college of education, University of Manitoba.

The advantages of "teacher aides" to relieve teachers of routine classroom work will be outlined by a group from Central Michigan College, headed by C. B. Park, director of special studies for the better ultilization of teacher competencies.

Another panel will discuss labor negotiations.

Mrs. Frank Ross, wife of B.C.'s lieutenant-governor, will entertain wives of delegates at an afternoon tea.

. . . PEARSON

Continued from Page 1

Communist "paradise" from the drabness and despair of which hundreds of Germans still flee each week; and the capitalist "hell" where people are free, prosperous and eager. We don't make nearly enough of this Berlin showcase against communism.

On the domestic issues of this German election it would be inappropriate to comment. They concerned the Germans, not outsiders. But it is surely permissable to express satisfaction over its international consequences. The policy of close co-operation with the West and especially with the free nations of Western Europe has been confirmed and strengthened. Germany has not faltered in its support for collective defence through NATO.

Russian wiles and Russian threats have been alike rebuffed. Germans, though as passionately concerned with unification as ever, have shown that Russian terms for such unification, Communist rule and Soviet domination, are unacceptable. They have declared, once again, that they are not willing to pay that price. On the other hand, they have accepted the fact that war is also too high a price to pay for unity; one which neither they, nor certainly their Western allies can even consider. There is—and should be—no misunderstanding on this score.

So Germany remains for the time being divided. The boundary between the Communist and non-Communist world runs right through a depressing illustration of the new type of division in the world which cuts across political, geographic and economic lines.

I remember a conversation I once had with Nikita Krushchev, the Soviet leader. I tried to convince him that Germany, armed and in NATO, was far less of a threat to Russia than Germany free-wheeling on its own in the middle of Europe; playing off the west against the east and vice-versa; organizing its own defences in its own way without any of the international restraints that membership in such a defensive collective organization as NATO imposes.

Khrushchev Not Impressed

Krushchev was not convinced; not even impressed. He claimed that Russia—which had suffered so grieviously at German hands—had become so strong that it did not fear an isolated Germany, especially, he added, now that the Germans had themselves experienced defeat, devastation and destruction. But a Germany in NATO as the agent—as he called it—of U.S. aggressive policies against the Soviet, was something else and Moscow would never cease to try to break up that kind of arrangement.

In the recent German elections, the Russians actively intervened in every possible way to defeat Adenauer as a step to the achievement of this primary objective; the break up of NATO or, at the least, the detachment of Germany from it as the strongest obstacle to Russian Communist domination of Western Europe.

This is why last Monday's news from Bonn was received with such satisfaction across the Rhine, across the Channel, and across the Atlantic.

But the situation is not without anxiety; no German situation ever is.

If the Russians adopt a more flexible line about unification, permitting free choice in the East in return for a united Germany that would be neutral, the feeling of Germany for NATO and the West might change.

Finally, if and when Adenauer goes, is there likely to be a successor strong and wise and popular enough to carry on his policy?

A vigorous but disunited Germany in a disunited Europe and a divided world will always be something to worry about.

Bennett to Ask Columbia Speed-Up

Premier Bennett is impatient over the delay in international negotiations concerning hydro-electric development of the Columbia River.

"We can do nothing until Ottawa and Washington resolve the problem of what the U.S. must pay for the downstream benefits," he said Friday.

The premier said he will ask for a speed-up in these negotiations when he goes to Ottawa later this year for the proposed federal-provincial conference.

"Whether the Columbia is on the agenda or not, I shall certainly take up this matter with the federal government."

The premier said provincial Conservative leader Deane Finlayson was "talking through his hat" when he accused the B.C. government of holding up development.

Canada Firms Import U.S. Anti-Flu Drugs

TORONTO (CP)—Three Canadian drug firms plan to import United States-made vaccine against Asian flu, it was reported here today.

E. B. Shuttleworth Ltd., subsidiary of Pitman-Moore Company of Indianapolis, announced plans to import enough vaccine to immunize each of Canada's 17,000 doctors and one member of his staff. They said the first vaccine should be available Oct. 1 and order cards are being sent to doctors.

W. H. Wilson, Ex-School Principal, Dies

William H. Wilson, former principal of Sir James Douglas school, died in hospital Friday following a lengthy illness. He was 71.

The husband of Victoria alderman Mrs. Lily Wilson, 80 Howe Street, Mr. Wilson retired from teaching in 1951 after 40 years in schools on Vancouver Island.

He was principal of Sir James Douglas for 23 years.

Born in Arlesey, Bedfordshire, England, Mr. Wilson took his education at Westminster Training College for Teachers in London.

During the First World War, he served with the Third Machine Gun Battalion.

HERE IN 1913

He was a resident here since 1913.

Mr. Wilson was a member of St. Andrew's Lodge No. 49, AF and AM, and was president of the Victoria Musical Arts Society. He was also active in educational and Parent-Teacher activities.

He is survived by his widow, two daughters, Mrs. Kenneth Wardroper in Ottawa and Mrs. Lorne Coburn, North Vancouver; two sisters in England, and his mother-in-law, former Alderman Mrs. Margaret Christie of Victoria.

Funeral arrangements will be announced later by McCall Brothers.

Holds Briggs-Stratton Service Certificate

George Alexander

Victoria Service Centre and Lawnmower Hospital, 623 Cormorant, is pleased to announce a greatly improved "one stop power mower shop."

Operated by George Alexander, holder of Briggs-Stratton Service Certificate, the shop is well known for its sharpening service on both regular and power mowers.

However, due to the continued increase in power mower sales in Victoria, it has become necessary to enlarge our stock, equipment and Briggs-Stratton parts. Additional space enables us to give speedier, more efficient service on repairs of TWO and FOUR cycle engines.

Factory trained mechanics are at your service, at Victoria Service Centre, to keep your mower in finest working order. For immediate attention, phone 3-5552 or call in at 623 Cormorant. ***

HAITI JUNTA CLAMPS DOWN FOR ELECTION

PORT AU PRINCE, Haiti (AP) — Haiti's heated presidential and congressional election campaign ended Friday night as the ruling three-man military junta clamped a tight lid on all vote-getting activity.

The junta ordered a halt to campaigning to give the voters a 36-hour breather before going to the polls Sunday to elect a president, 21 senators and 37 members of the chamber of deputies.

The military trio which has ruled this politically strife-torn republic since June also announced it will take control of all interior telegraph and other communication systems to prevent their use in stirring up possible disorder.

CAR SAVINGS!
Compare them anywhere
'56 MONARCH MERLIEU
Fully equipped Tudor Hard Top. Has Radio, Heater, White - Walls, Power Brakes, Automatic Transmission, Air Conditioner, Turn Signals, Tu-tone Paint, Grove Green and Black. Was $3,395. Now only
$3195
'53 VAUXHALL
A 4-Door Sedan in top condition. Has Air Conditioner, Dark Green Finish, and Low Mileage. Only
$950
Choose from many more. Victoria's greatest selection.
NATIONAL MOTORS 819 Yates 4-8174

FLY TO EUROPE
Space is now available on many flights in tourist and first class from Montreal and New York.
8-day Itinerary tour from Victoria to Honolulu leaves October 21. Fare $285.
Western Canada Travel Service
1006 DOUGLAS ST. 2-4712
Between McEwen's and McDowell's

HAWAII was meant for YOU! BOOK with BLANEY'S NOW!
★ Very special Air Tour, Nov. 9-30 ..... $374
BLANEY'S TRAVEL SERVICE — 920 Douglas — 3-7354

Ss. LEILANI TO HONOLULU
LEAVE VICTORIA JAN. 18
This 29-day Honolulu Tour, conducted by Dodie Gubbels, will leave Victoria, where we board the Ss. Leilani for Honolulu. Stay at a nice hotel in Honolulu for 14 days and enjoy the sightseeing tours and many other events. We return to Victoria via Los Angeles. You can buy a ticket or a tour. See deck plan.
Western Canada Travel Service
1006 DOUGLAS ST. 2-4712
Between McEwen's and McDowell's

Fine Glassware for Entertaining
GENUINE Corn Flower by W.J. HUGHES
A complete set of candlewick tableware in the famous "CORN FLOWER" pattern is a possession to be cherished for generations. You can add to your set as you wish because "CORN FLOWER" candlewick is an open stock design.
Come in and see it today.
Goblet $1.50 Sherbet $1.50
Tumbler $1.50 Claret $1.35
Wine $1.00 Cocktail $1.00
Plates, 6" $1.50
Plates, 8" $2.00
LITTLE & TAYLOR
Registered Jewellers American Gem Society
1209 DOUGLAS ST. (Scollard Bldg.) PHONE 5-4431

TRAILWAYS
Luxury Express Bus
Daily from Seattle
To CALIFORNIA
Sacramento - San Francisco
Los Angeles - San Diego
Hostess - Meals - Washroom
Reserved Lounge Seats
Regular Service to South and East
Western Canada Travel Service
1006 DOUGLAS ST. 2-4712
Between McEwen's and McDowell's

McCALL BROS
The Floral Funeral Chapel
A background of proven dependability to exactly the service you would choose.
1400 Vancouver Street 5-4465

VICTORIA COLLEGE
EVENING DIVISION
COURSES FOR COLLEGE AND UNIVERSITY CREDIT
Education 461, English 100, 101, English 200, English 427, World Geography 303.
COURSES OF SPECIAL INTEREST
Diploma Course in Sales Management, From Burns to Browning, Cruising With Safety, Writing Effective English, Prices, Protests and Prospects, An Outline of the History of the Western World, Voice Production and Control; Ward Management; British Columbiana; Retail Credit Fundamentals; Business Management; Great Issues in Education.
PRE-SCHOOL SUPERVISORS' CERTIFICATION COURSE
Methods in Pre-School Education.
COURSES LEADING TO AN ACCOUNTING DEGREE
Accounting I; Industrial Legislation; Accounting II.
For Information: Write or Phone
EVENING DIVISION, VICTORIA COLLEGE
Phone 2-9131
Register in Advance and Avoid Disappointment
"CONTINUOUS LEARNING"

YOU CAN DEPEND ON
When kidneys fail to remove excess acids and wastes, backache, tired feeling, disturbed rest often follow. Dodd's Kidney Pills stimulate kidneys to normal duty. You feel better—sleep better, work better. Get Dodd's at any drug store. You can depend on Dodd's.
DODD'S KIDNEY PILLS
50

BOOK NOW FOR 1958
ALL STEAMSHIP LINES HAVE ANNOUNCED THEIR SAILINGS FOR NEXT YEAR—
GET YOUR APPLICATION IN FOR YOUR SUMMER TRIP TO EUROPE
A small deposit holds an assured reservation.
Let us help you plan a really enjoyable holiday next year. Call in and talk it over, many attractive tours in United Kingdom and on the Continent are available. The carefree way to travel—all inclusive and conducted.
CALL IN FOR BROCHURES
George Paulin (Ltd.) Travel Service
1006 GOV'T ST. 2-9163

GOING TO BRITAIN?
ON ARRIVAL, TRAVEL AS YOU PLEASE THROUGH BRITAIN AND IRELAND BY TRAIN
Get up to 1,000 miles of comfortable trips with money saving
THRIFT TOUR TICKETS
NOT ON SALE OVERSEAS
$20 SECOND CLASS
$30 FIRST CLASS
Tickets are valid for six months. Also good for berths and reservations, all Irish cross-channel and MacBrayne's Scottish steamer services. And you can get additional mileage at equivalent savings.
AND SAVE AGAIN WITH CIRCULAR TOUR TICKETS
10% off travel through BRITAIN and IRELAND
Before you leave, make sure of: Reservations on train and cross-channel services and attractive tours by rail/motor coach/ship.
SEE YOUR TRAVEL AGENT or RAILWAY TICKET OFFICE — THEY KNOW OUR SERVICES
BRITISH RAILWAYS
For literature, please write Dept. 29-DQ BRITISH RAILWAYS, 69 Yonge Street, Toronto, Ont.

now serving meal number 59,163...

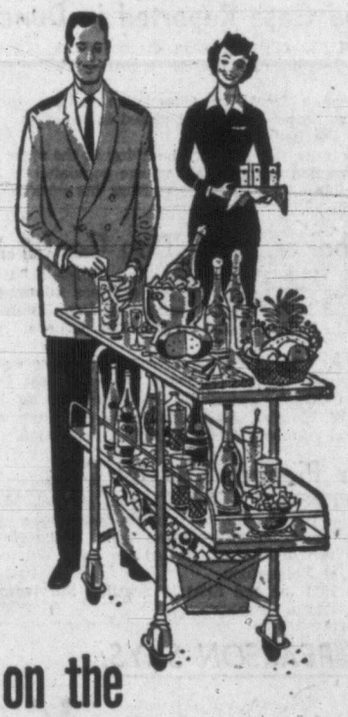

on the Pacific Northwest's First Polar Route to EUROPE
That's our record... nearly 60,000 wonderful meals tastefully served to more than 21,000 Canadian Pacific passengers! This background of 3 years experience can make your Polar Flight to Europe more enjoyable. Plan to book reservations soon. See your Travel Agent for details on 15-day excursions, Family Plan savings and "extra cities" service.

Round Trip 15-day Tourist Excursion Fare*
$623.00
*departure from Vancouver, Canada.
Canadian Pacific AIRLINES
WINGS OF THE WORLD'S GREATEST TRAVEL SYSTEM